Zep Over Mediterranean; Radios 'All Well'

WEATHER
Fair this afternoon, tonight and Friday; slightly cooler tonight. (Detailed report, Page 22.)

Pittsburgh Sun-Telegraph

ESTAB. 1927—VOL. 4—NO. 179 THURSDAY, AUGUST 1, 1929 THREE CENTS

WALL ST. CLOSE

BOMB BLAST IN PENN AVE.

Snook Juror Taken Ill, Replaced

Mystery Blast Blows Front From Store

TWO HURT IN EXPLOSION WRECKING BUILDING

Shock Felt Downtown Peri' Scores, Causing $100,0(Loss; Jealousy Blame

Police agreed late today tha a bomb caused the mysterious explosion which tore a devasting trail through the three-story brick building of the Morris Curran hardware stor of 1233-35 Penn avenue this morning, shattering every window in the block and resounding throughout the downtown district.

Dozens were hurled from their beds. Shattered glass fell in the beds of crying babies and frantic mothers. Miraculously, only two persons were hurt, although several suffered shock.

WINDOWS SHATTERED

The blast was strong enough to shatter the windows of business houses and homes in the adjoining 1100 and 1300 blocks.

Morris Curran himself was not only convinced that a bomb had been tossed into his property, but theorized that jealousy may have been the motive.

"I have been in business here 11 years and doing nicely," Curran offered. "Naturally, in business a man makes enemies."

ODOR INDICATES BOMB

The sweet odor common to bomb explosions prevailed after the blast to lend strength to the police theory. Also inspection showed showed that a gas leak was not responsible, all the gas contacts being intact.

Insurance does not cover the loss. Curran told of being insured for fire,

(Continued on Page Two.)

PROFESSOR DENIED USE OF COT

Defendant Not Sick Enough To Have Couch, Physician Avers; Given Beach Chair

By JAMES L. KILGALLEN.
International News Service.

COLUMBUS, O., Aug. 1.—Selection of a new alternate juror for the trial of Dr. James H. Snook, accused of killing Theora Hix, 24, Ohio State University co-ed, was effected speedily today.

The choice of a new alternate was necessitated when Mrs. Mabel C. Weir, a nurse acting as bailiff to the jury, reported, as court convened, that Mrs. Helen E. Lunsford has been seized with a serious lung hemorrhage during the night.

Mrs. Lunsford was replaced in the jury box by Mrs. Harry Cassady, the original alternate.

TAESMEN RECALLED

Newton L. Tracy, a railroad foreman, was named alternate to replace Mrs. Cassady after a brief recess ordered to enable summoning of the remaining talesmen of the venire who had been dismissed upon completion of the jury yesterday.

HUGE CROWD IN COURT

Mrs. Lunsford's illness came as a surprise and proved a bitter disappointment to the huge throng that had assembled to hear "Handsome Jack" Chester, young prosecuting attorney, deliver his opening address to the jury. Most of the spectators were women and girls.

The "murder clothes" had been brought into the courtroom and laid

(Continued on Page Three.)

ELOPES IN EARLY MORN

MRS. LOUIS ABBOTT STARR

Mrs. Starr, today the wife of a New Jersey young attorney, 26, and a graduate of Princeton and son of a former judge. Yesterday she was Miss Helen Blank, 21, Regent Square. They were married in the early hours this morning in an elopement to Media, near Philadelphia.

ZEP OFF SPAIN, SIGHTED BY STEAMER

Airship Speeds at 70 Miles An Hour After Conquering Gale—Stowaway Aboard

International News Service.

MARSEILLES, France, Aug. 1.—The Graf Zeppelin had passed Barcelona en route for Gibraltar at mid-afternoon and was out over the Mediterranean flying steadily onward, according to wireless information received here at 6:30 o'clock (1:30 p. m. Pittsburgh time.)

The steamship Dalny reported by radio that it sighted the Graf at 1 p. m. (10 a. m. Pittsburgh daylight saving time), flying at an altitude of 1,200 feet at the position of 41.25 north and .29 (minutes) east. The Graf was flying in a southerly direction at the time.

This position is off the Spanish coast southwest of Barcelona.

By FRANK E. NICHOLSON.
International News Service.
(Copyright, 1929, by International News Service.)

ABOARD GRAF ZEPPELIN, OVER NIMES, France, Aug. 1.—(Via Radio.)—Severe headwinds retarded the

(Continued on Page Eight.)

Photo by Pittsburgh Sun-Telegraph.

FRONT BLOWN FROM PENN AVENUE BUILDING

Debris on the sidewalk and in Penn avenue that once was the facade of the Curran Hardware Store building, 1233. The mysterious explosion caused $100,000 damage today.

RUM PLOT SEEN IN KILLING

By SHELDON REED,
Sun-Telegraph Staff Correspondent.

UNIONTOWN, Pa., Aug. 1.—The hunt for the slayers of John Donohue, political feudist and former constable who "knew all about everybody," was in full cry today and authorities here believe that its ultimate quarry would be not only the killers, but also the hydra-headed demon of graft, corruption, hatred and power, spawned by bootleg politics.

Fayette County was talking today of nothing but the discovery of Donohoe's body, bullet riddled and battered, in his car on a lonely road early Wednesday. Officials were determined to trace the persons who left it there.

"The bars are down," Coroner S. A. Baltz declared. "I suppose before this is through we will strike at some high heads, but I don't care what particular person gets hurt."

BLAMES BOOTLEGGERS

That Donohoe was slain by bootleggers, Baltz was fairly certain, but that politics had figured largely in the slaying, no one connected with the investigation doubted.

The inquiry, which got under

(Continued on Page Six.)

SWISSVALE GIRL ELOPES

Louis A. Starr.

The early morning hours. A white ribbon road through Eastern Pennsylvania's farms, white cottages, cozy estates, Purring motors. And three couples of merrymakers with thoughts that the happy week-end was about over. Then. . .

In Media, a suburb of Philadelphia, a couple decide to stop. The others did likewise. That was yesterday.

HONEYMOON TRIP

Today Mr. and Mrs. Louis Abbott Starr are honeymooning in the home of former Judge Starr in Woodbury, N. J. The bride was Miss Helen Blank, of Swissvale, and the bridegroom is Louis A. Starr, son of a wealthy and social-

(Continued on Page Two.)

'Red' Meeting Forbidden

Police Supt. Peter P. Walsh today revoked a permit for a Communist meeting tonight at East Ohio street and Union avenue, North Side, on the ground that it was in charge of extreme "Reds."

Walsh instructed Inspector Charles Faulkner, of the North Side to detail all available men to prevent the assembly.

Marmon's Widow Hurt in Crash

ROCHESTER, Ind., Aug. 1.—(INS.)—Mrs. Elizabeth Marmon, of Indianapolis, 80-year-old widow of Daniel W. Marmon, millionaire motor car manufacturer, was in a serious condition today from internal injuries suffered when her sedan and a gravel truck collided near here. R. L. Finney, her chauffeur, also was severely hurt.

GARBAGE TRUCE IS REACHED

The American Reduction Company is willing to hold $500,000 in trust to be paid to the city in case the courts decide the controversy against the company.

This was revealed when Council today authorized City Solicitor Charles A. Waldschmidt to enter into an agreement with the company. The agreement provides the following:

1. That the company hold $500,000 in trust in the Colonial Trust Company with the understanding that it be paid the City of Pittsburgh in the event the courts decide against the company. This amount is the dividend paid by the company shortly before Controller Henry Oliver Evans made public his charges.

2. That the company agrees to

(Continued on Page Two.)

Coal Rate Hearing To Be Held Sept. 18

WASHINGTON, Aug. 1.—(INS.)—The Interstate Commerce Commission announced today that it will hold a hearing in Pittsburgh on September 18 on the proposal of the Pennsylvania and Monongahela Railroads to increase the freight rates on lake cargo coal from Southwest Pennsylvania mines to Cleveland and Ashtabula Harbor, O., and Erie, Pa., for trans-shipment beyond from $1.46 to $1.54 per ton. The hearing will be conducted by Examiner Brennan.

West Park's Sunday Movie Film Changed

"The Last Command," featuring Emil Jannings, has been substituted for "The King of Kings" at West Park, North Side, in the opening program of free movies in Pittsburgh Sunday night, Mayor Charles H. Kline announced today.

The change was necessitated, he explained, by the time required to screen "The King of Kings." He said that arrangements for showing the films and seating the crowds have been completed.

SKIDDING BUCS SHAKEN UP

By CHARLES J. DOYLE.

Displeased with the showing of his pennant contenders in the National League race, Manager Donie Bush, of the Pirates, today announced a complete shakeup of his batting order and lineup for the third battle of the four-game series with the Phillies at Forbes Field this afternoon.

As a result, Earl Sheely, who has been in a prolonged batting slump, is benched and Paul Waner, who has been out of the game for some time because of injuries, goes to first base.

The new batting order finds Sparky Adams leading off and Lloyd Waner batting second, followed by Paul Waner, Comorosky, Brickell, Hemsley or Hargreaves, Bartell, Clarke and Petty or French. Bartell has been leading off.

Manager Bush was undecided over his battery selections, but either Petty or French will draw the assignment on the mound, while Hargreaves or Hemsley will catch.

Elliott is scheduled to work for the Quakers.

Hoover's Son Better, Going to River Camp

WASHINGTON, Aug. 1.—(AP.)—Allen Hoover, son of the President, who suffered a slight stomach disorder several days ago, was reported today as having entirely recovered.

He was making plans to accompany the presidential party tomorrow on the regular week-end trip to the Rapidan river camp in the Blue Ridge Mountains of Virginia.

St. Louis Has New Endurance Rival

MINEOLA, N. Y., Aug. 1.—(INS.)—Another refueling endurance test is under way here today. The village of Carel Place turned out as Ben Krinsky and two companions take turns keeping a motorcycle on the spin longer than any previous motorcycle. They have passed their 112th hour on the go to put their town on the map—with St. Louis.

Hoot Gibson's Wife May Marry Planter

LOS ANGELES, Cal., Aug. 1.—(AP.)—The Examiner today said Mrs. Helen Gibson, former wife of Hoot Gibson, cowboy film star, had admitted her engagement to Virgil Ashley Kelly, wealthy plantation owner of Honolulu.

Mrs. Gibson, who is known on the vaudeville stage as Helen Johnson, was granted a divorce on February 6, this year. The decree does not become final until next February.

Dr. James Vorhees, Noted Surgeon, Dies

SANTA BARBARA, Cal., Aug. 1.—(AP.)—Dr. James Detmars Vorhees, internationally-known surgeon, died here yesterday after a long illness. A former member of the faculty of the College of Physicians in New York City, he came here last April in an effort to regain his health.

THIS, SAYS LINDBERGH, IS NOTHING AT ALL

Photo by International Newsreel

LINDBERGH'S DAMAGED PLANE AFTER SECOND "ACCIDENT" HE AND HIS BRIDE HAD IN CROSS-COUNTRY FLIGHT

The damaged airplane, running gear and wing broken, in which Col. Lindbergh and his bride had a "ground loop" in landing at Newark. It was their second loop, both caused by bursting tires, in a cross-country flight. There's no danger, the Colonel said, and it's just like skidding an automobile in a curb! Furthermore, he said, Anne wasn't frightened.

Congressman's Wife Operated on at Sea

WASHINGTON, Aug. 1.—(INS.)—A successful operation was performed yesterday on Mrs. Fred Britten, wife of the Chicago congressman, aboard the liner Leviathan at sea, according to a message received here today at Representative Britten's office.

The message gave no details as to the nature of Mrs. Britten's illness.

In the Sun-Telegraph Today

All Quiet on the Western Front	Page 24
Theaters, Movies	Page 14
Society	Page 18
Radio Programs	Page 20
Weather Detail	Page 22
Fiction	Page 24
Magazine	Page 25
Sports	Pages 26, 27, 28
Finance,	Pages 29, 30, 31, 32

oday

to Seattle.
a for a Billion.
s and Middle Men.
wing's Pioneer.

y ARTHUR BRISBANE—

ABERDEEN, S. D., July 31.

THIS is written on "The Olympian," Chicago, Milwaukee, t. Paul & Pacific Railroad express, running from Chicago to eattle through Wisconsin, Minesota, South Dakota, Montana nd through Washington to Puget ound and Seattle, chief city of he northwest.

N roller bearings, The Olympian runs as smoothly as a aby carriage. One engine starts nd pulls smoothly, a train of 20 ars. It could pull only 13 cars without roller bearings. Just now, etween Milbank and Summit, South Dakota, the train with one engine, goes 30 miles an hour up a steep grade, where two huge engines formerly puffed slowly pulling a shorter train. H. A. Scandrett, president of the St. Paul, manages a good railroad well.

THIS road from Lake Michigan to the Pacific, just under the roof of the United States, runs along a straight line sepating from British Columbia, erta, Saskatchewan, and Mania, what is known to the east God's own country." The East d come here and get acted with that country.

OUT six in the morning, Jens K. Grondahl's "Red g Republican" in a story told Frank A. Carlson, reminds us at we should praise the Lord, r modern comforts.

Mr. Carlson came to Red Wing 3 years ago, a boy of 11, with party of emigrants. They slept n the river bank the first night, ith Indian campfires above them n a hill. A Swedish Lutheran hurch stands on that hill now.

EVEN of the twenty died of cholera, and were buried seretly, that the Indians might not now of their weakened man power.

Men like Frank A. Carlson, whose father cut trees and built their log hut not far from the Indian fires, and other Scandinavians who soon joined them, were real pioneers to whom this country owes much. That should be remembered by others whose pioneering was done at Forty-second street and Broadway.

SOUTH DAKOTA now spread out on all sides of the train, is changing from a wheat to a corn state. Farmers find more profit in handing corn to hogs than in handing wheat to middle men. The four-legged hogs, they say give you a better return for your crop.

ON HOG farms certain cornfields are left standing, hogs nd cattle turned in. They trample own the corn to get at the ears nd eat the fodder. It is easy to plow under what is left, thus saving labor, the problem of farmers oday.

THE average farming ability is improving. Barbers, school eachers, drygoods clerks, and thers, not born farmers, took up nuch land in the Dakotas at first. Their sons and successors do better farming.

South Dakota's crop area this ear has increased 571,000 acres ver 1928, Montana's increase is 4,000 acres.

Aberdeen, where this is handed the telegraph office, is the secnd city of South Dakota, with ,000 inhabitants. The state's bigst city, Sioux Falls, has 32,000 habitants.

ERGER gentlemen are busy here. Aberdeen had five anks recently, and has now only wo. The Northwest National of Minneapolis owns one. The First National of Minneapolis and St. aul owns the other.

HERE are two kinds of power. One comes from waterfalls, coal and oil, the other is money power, and both are rapidly becoming centered in a few hands.

ALL the easier for the people to watch them now and take action later, if the few owners act foolishly.

The men out here would not stand much foolishness.

LIGNITE beds in Western South Dakota should interest ower people and may keep ome of them awake later.

Those beds contain one-fifth of ll the low grade soft coal in the nited States.

At Dickinson the lignite is made nto briquettes by a German proess. It ought to be transformed nto electric power at the mines nd transform this country into great, independent industrial enter.

THE lignite beds should interest Samuel Insull, power king of hicago; Mr. Sloan, of the New ork Edison Company, also homas Hitchcock, Jr., who plays polo sometimes and has for regular business changing inferior coal into high grade, smokeless coal, using all its by-products.

WITH lignite inexhaustible fuel, not used, tens of millions of acres not yet cultivated, plenty of room for a thousand million more people and able under intensive cultivation to feed the present population of the arth, it is difficult to predict what this northwestern country will be some day, when the descendants of early pioneers that ought cholera and Indians, will ly to New York or Seattle in a orning, and to Europe whence eir ancestors come, in twenty-ur hours.

IFE on the farm and in the inland factory will be dull no onger with Paris only twenty-four hours away, New York and San Francisco within reach for luncheon.

Copyright, 1929, King Features Syn., Inc.)

Lucky Buck Numbers and Winners on Page 2

Central - Adult
Cop.

'DRY JUSTICE' REVERSED TO FREE MOTHER-TO-B

5-YEAR TERM SENTENCE SET ASIDE

Judge Erases Own Decision; Bail Set at $1,000, Chance For Probation Offered

By HARRY LANG

LOS ANGELES, Aug. 1.—Thelma Holland's baby probably will not be born in jail.

There looms a possibility that the expectant mother, sentenced to serve one to five years in San Quentin Prison on a liquor charge, may be admitted to the probation officially recommended in her case.

Because late yesterday—a few moments before the closing of the courts—Superior Judge Emmett Wilson, the very judge who had previously sentenced her to the one-to-five-year prison term plus a $1,000 fine, reversed himself and on motion of defense Attorney Moses P. Davis, set aside his judgment against her.

CASE REOPENS TODAY

Judge Wilson's self-reversal reopens the case of Mrs. Holland and today she will appear in court before Judge Hartley Shaw—to have a date set for her trial on charges of operating a still.

After Judge Wilson's reversal, Mrs. Holland substituted a plea of not guilty to the charge, instead of her previous plea of guilty to knowledge of the operation of the still for which her husband already has been sent to Folsom Prison.

BAIL AT $1,000

Although Judge Wilson reversed his judgment, Mrs. Holland still was in the county jail last night.

In accepting her plea of not guilty after his action, Judge Wilson set bail at $1,000. Relatives of the woman are busily endeavoring to raise the funds, with every prospect that she would not have to spend another night in jail.

Judge Wilson's action on the motion of Attorney Davis marked a successful conclusion of the two-day fight that has been waged to win mercy for Mrs. Holland throughout the city. Intense resentment had been aroused over the penalty inflicted on the 22-year-old mother-to-be.

Arrested with her husband and another man on charges of operation of a still in their home some time ago, Mrs. Holland pleaded guilty, expecting probation.

VOICE OF SYMPATHY

INGLEWOOD, Cal., Aug. 1.—Five of the six little Holland children, whose young stepmother was under prison sentence, are being cared for here in the home of Mrs. Mary A. Eckles.

"Mommy was kind to us," Billy, oldest of the five, said today. "I guess she did all she could for us. All of us like her."

"I have the deepest sympathy for Mrs. Holland," Mrs. Eckles said. "She is but a girl and her task of helping to care for the six children of the man she married was most difficult. Apparently there was nothing for her to do but to accept a part in whatever her husband, much older, was doing. However much we may condemn her for that, for her to be held in prison in her condition, with a child of her own presently to be born, is horrible to contemplate. The children are good, they are intelligent, and lovable. They show no sign at all of criminal influence or tendency."

Tom, who is 13, is at Pacific Lodge in Girard. The five with Mrs. Eckles, whom they call "mother" already, are Billy, aged 11; Bob, 9; Buddy, 8; Jack, 6, and Virginia, 4.

GARBAGE TRUCE IS REACHED

(Continued from Page One.)

leave the funds for the May and June collections, totaling nearly $300,000, in the hands of the Controller. This means that the mandamus proceeding which were begun by the company in an effort to force the city to pay this amount will be dropped.

3. That the company agrees to incur no debts or declare no dividends without the consent of the city controller.

4. That the company agrees to make an effort to improve the method of weighing the garbage and rubbish collected.

Before authorizing the city solicitor to enter into this agreement, Council discussed the subject in executive session. The agreement is to be entered into without prejudicing the legal rights of either the city or the company.

EVERY "BEAT" A STUDIO

By QUIN HALL

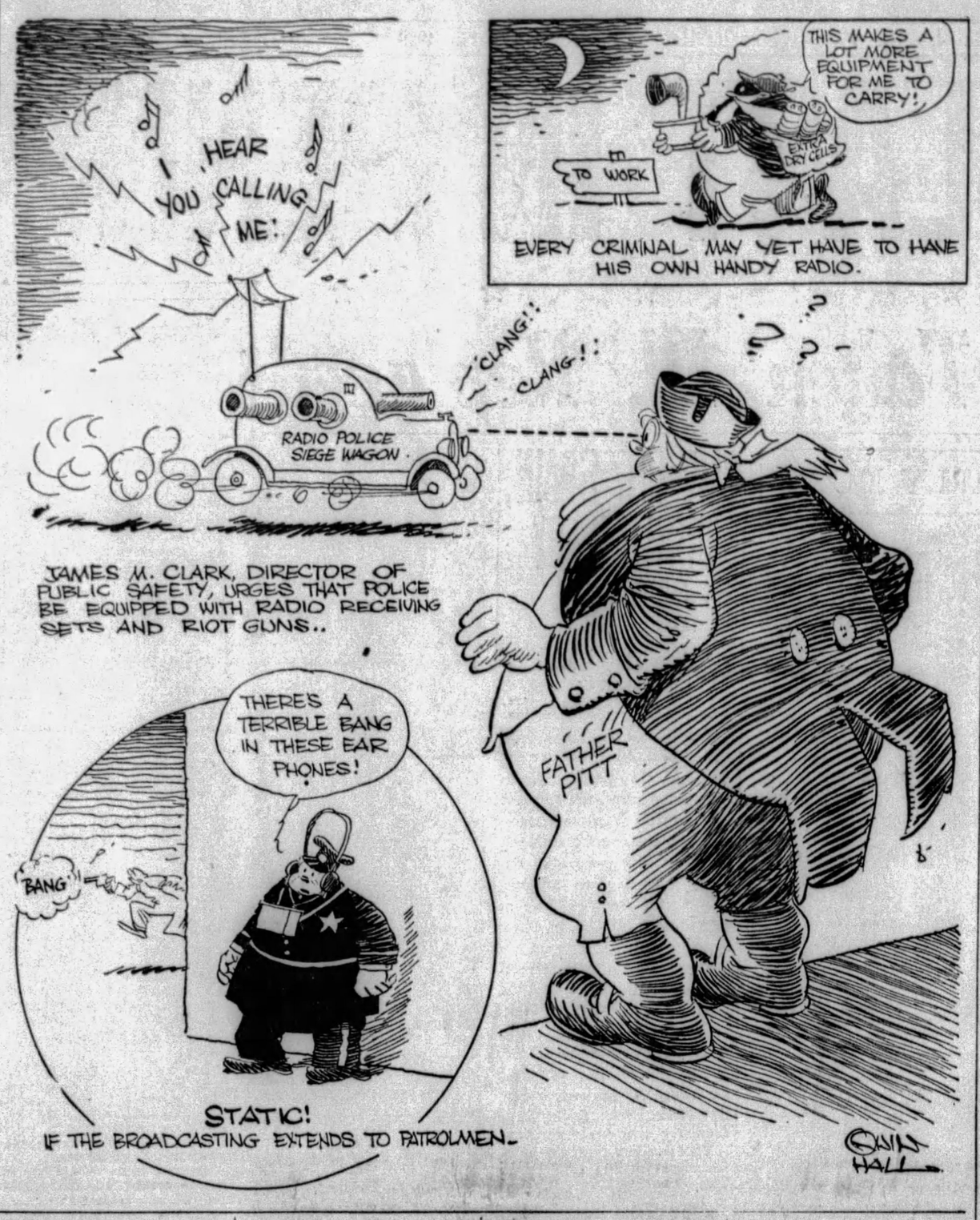

SWISSVALE GIRL ELOPES

(Continued from Page One.)

ly prominent New Jersey family. He is a Princeton graduate and studied at the University of Pennsylvania. Miss Blank lived with her parents, Mr. and Mrs. H. N. Blank, of 1206 Richmond street, Regent square. Starr is a young lawyer.

The elopement was the climax of a three-year romance—a troth that was to have been climaxed in the late Fall, in a more conventional way.

BUSINESS TRIP

The ride started, according to the mother, Mrs. Blank, with the object of taking Mr. Starr from Philadelphia to Camden, N. J., where he is a member of the law firm of Starr, Sumerall and Lloyd, of which his father, former Judge Starr, is senior partner.

Miss Blank, employed here in the Union Trust Company, had been visiting friends in Philadelphia and accompanied the party. The decision to transmit the trip from a business expedition to a honeymoon apparently was made enroute.

Starr is 26 and his bride 21. Reports from Philadelphia state that the pair plan a European honeymoon.

The mother here said the couple will visit Pittsburgh within a few weeks.

Mississippi Attorney General Accused

JACKSON, Miss., Aug. 1.—(AP.)—A house committee has recommended to the legislature that Attorney General Rush H. Knox, of Mississippi, be impeached for high crimes, misdemeanors and malfeasance. The committee found he had fraudulently collected fees or commissions. The cases specified ranged from a few hundred dollars to one item of $28,481.77, which was listed in the report as "state income taxation of public corporations, in 1926 for the year 1925."

Pajama Threat Invades Links

SARASOTA, Fla., Aug. 1.—(AP.)—Pajamas have given notice to knickers.

First suggestion of menace to the common garb of the golf links—which itself had gained some reputation for comfort in bygone days—was evinced yesterday when Mayor E. J. Bacon and three other prominent Sarasotans appeared on the Bobby Jones municipal course with silken nightwear fluttering in the breeze while a large gallery cheered their efforts.

No official notice was taken of the attire of the Mayor and the other members of the foursome. When interviewed their only response was, "We believe in comfort."

Maj. Bock Killed in Panama Air Crash

COLON, Panama Canal Zone, Aug. 1.—(INS.)—Maj. Paul T. Bock, of the United States Army Air Force, was killed at France Field at 8 o'clock this morning when his pursuit plane crashed. The cause of the crash could not be determined at once.

FIREMAN HURT IN AUTO ROW

A hammer and a fireman's shirt and undershirt torn to shreds, were exhibits in Frankstown Avenue Police Court today.

The hammer, City Fireman Malcolm Zollinger, of No. 16 Engine Company, Penn and Lang avenues, testified, had been used to batter his ribs by John Bock, 20, of 242 Shady avenue, in the heat of a traffic tangle argument late yesterday. The garments were his own, torn in the scuffle, Zollinger testified.

According to Zollinger, firemen are directing traffic near the engine house as street cars are using one track because of street repairs nearby. Bock refused to obey orders, the fireman said, and cursed him, later kicking him in the face from his machine and striking him with the hammer.

Bock denied the charges and said he didn't know who the firemen were. He was fined $25 by Magistrate W. J. Soost on a disorderly conduct charge, with the alternative of serving 30 days in the workhouse. He paid.

'Dry' Padlock Survives Blast

The blast wrecked one Penn avenue building and damaged a score of others early today, was a respecter of a government "dry" padlock.

The lock was on the door of a second floor restaurant on the opposite side of Penn avenue from the blast. The door was blown from its hinges, but the padlock remained intact.

BOY SENTENCED IN BRASS THEFT

Charged with having left the jurisdiction of the court in violation of a parole and taken into custody in Zanesville, O., for alleged theft of brass, Raymond Schmitt, 16, of Zanesville, was sentenced today to 18 months in the National Training School for Boys at Washington. The youth pleaded guilty last April to transporting a stolen automobile from Ohio to Darlington, Pa., and was paroled in the custody of an aunt in Ellwood City. Recently the youth left his aunt's home and returned to Zanesville.

BOMB WRECKS PENN AVENUE BUILDING

Two Injured, Scores Periled By Blast Felt Downtown, Causing $100,000 Damage

(Continued from Page One.)

but not explosion. He plans to reopen temporarily in an adjoining building.

The Curran building was left a shell of itself. The staunch brick front of yesterday was a mass of debris that piled into Penn avenue and blocked traffic for five hours.

Curran made preliminary plans to brace the building for repairs, but these plans were abandoned late today and it was decided to pull down all that remains of the skeleton for a new building.

$100,000 LOSS CAUSED

The explosion ran the length of the store, even to the rear wall, and shot up to within a few feet of the roof.

Curran estimated the damage to his building and stock at $75,000. Total damage to all properties in the district probably exceeds $100,000, firemen estimated.

The injured persons were Mrs. Mary Seareot, 47, of 1230 Penn avenue, and Frank Tomaszewski, of 1239 Penn avenue, both hurled from their beds and cut by flying glass.

THOUGHT WORLD ENDING

"It stunned me," Tomaszewski described. "I thought the end of the world was here."

Shattered glass fell into the crib of 10-months-old Dolores Macci, and the bed of her mother, Mrs. Edward Macci, in their home at 1234 Penn avenue, but both escaped injury. Firemen carried the infant to safety.

Iris Mannauti and Alga Ludedia were hurled to the floor of their bedroom at 1244 Penn avenue.

Although today is international Communist Day, police said they had uncovered no evidence that would connect the blast with any demonstration.

Police found no eyewitnesses to the explosion. When firemen arrived they could not pull their trucks to the front of the building, due to a great pile of debris in the street. The blast had buckled the roof and blown the entire front and two upper floors outward.

SEARCH WRECKAGE

Police and detectives, answering an emergency call, at once roped off the street for a block in each direction and began an investigation. Ruins of the building were searched in the belief that bodies might be in the wreckage.

Curran told police that when he left the store at 10:30 p. m. yesterday he made his usual inspection and found things in proper shape. He could assign no reason for being bombed.

Two months ago the store safe was robbed of $1,300 cash and jewelry valued at $500, he said. No arrests ever were made in connection with the theft.

Yesterday Curran received blueprints for improvements which he planned for the building, and today was to have consulted a contractor regarding the work.

DRUG STORE DAMAGES

Pete Filosi, owner of a confectionery store at 1247 Penn avenue, told police he was sleeping on the second floor of the building, and that the blast threw him from his bed.

A police checkup showed that the fronts had been blown out or damaged in two vacant buildings at 1237 and 1239 Penn avenue, the Ashinsky clothing store at 1241, Malling Jewelry store at 1243, the Filosi confectionery store and Heiber's drug store at 1249 Penn avenue. Every bottle and container in the prescription department of the drug store was blown from the shelves and broken. The store, one of the oldest in Pittsburgh, has been in the same location 54 years.

The force of the blast seemed to go toward the east, as most of the damage was to buildings in that direction. To the west only a few buildings on the same side of the street as the wrecked store were damaged, although on the opposite side not a pane of glass remained in the entire block.

SCORES ROUTED

Among persons routed from their beds when the front windows of their apartments were shattered were Accelio Abbondi, his wife Alice and their three children residing on the second floor of 1227 Penn avenue; Mrs. Rose Baloro, her five children and 24 roomers on the second floor of 1231; Joseph Emanuel his wife Anna and their six children second floor of 1245; Mr. and Mrs. George Kelly, second floor of 1241, and Frank Debassi, third floor of the same building.

Damage to the front of 1231, the first floor of which is occupied by a meat slicer and coffee grinder show room, was slight, as well as to the interior. Much damage was done to 1229, a two-story frame occupied by the family of Albert Schifano, who were not at home.

Home Again!

Photos by Pttsburgh Sun-Telegraph

AMBASSADOR A. P. MOORE
Mr. Moore, U. S. Ambassador to Peru, as he looked over his old home town today. He's in Pittsburgh for a visit.

Mayor's Toothache Starts Grave Rumor

NEW YORK, Aug. 1.—Somebody saw Mayor Walker leaving a hotel holding a handkerchief to his face. He had a toothache. Then the rumor started that he had been shot. So many were the inquiries that he issued a denial, to wit: "I wasn't even half-shot."

Poincare Undergoes Successful Operation

PARIS, Aug. 1.—(INS.)—M. Raymond Poincare, former premier of France, was operated on successfully for prostatic complications at 8:30 a. m. today.

The patient was reported doing well and resting as comfortably as could be expected.

MOOREHEA BOOSTING PERU

South American Executiv May Visit Pittsburgl Envoy Says; Trade Chance

Alexander P. Moore, ambassador to Peru, bringing glowing accounts of twentieth century opportunities in the enchanted land of the Incas, returned here to his old home town today.

In Pittsburgh he found subjects for praise in which he echoed his good words for things Peruvian.

In the same breath Ambassador Moore told of the prospective visit to America and Pittsburgh of President Augusta Leguia, of Peru, and expressed amazement at the expansion of the city here, which the South American visitor will see.

PERU KNOWS KDKA

Peruvians, you know, are strangers to the Steel City f black-eyed senoritas dance t music of Pittsburgh orchestras wh the radio sets in the America e bassy at Lima pick up KDK short wave.

"Peru is a veritable treasu box," declares Ambassado Moore, who is here for a fe days in spending a three-months vacation in the "States."

"Peru is the haven for world tourists—it has everything the world wants — everything the world needs. The great question is to find the key to that treasure box, and herein lies t wonderful opportunity for th people of the United States.

"More Americans are needed like Senator George Hearst and J. B. Haggin, who 30 years ago began the development of Peru's marvelous resources. They built a railroad 16,000 feet above the sea and opened copper mines, spending $27,000,000 before they took out a single cent.

"STILL GREATER AWARDS"

"South America holds out still greater awards today. Our manufacturers, through mass production, are securing a foothold in South American markets, and we need only to cultivate the friendly attitude of the people to hold the great commercial gains which have been made over European competitors.

"President Leguia I regard as a greater man than Mussolini. He is a constitutional dictator and has held office nine years during his present term and years in a previous tenure.

"PRESIDENT A MARVEL"

"He is scarcely five feet tall, but he has the strength of a Caesar, the skill of a Napoleon and the diplomacy of a Richelieu. He is directing his people in the development of their country and is not overlooking the rich opportunities for colonization. What this means is realized when it is pointed out that in one of the great valleys in Peru are farm that would provide for a population of 30,000,000 people.

"Good roads, the American automobile and the American motion pictures are doing wonders for South America. The young American with the spirit of the forty-niners can do still more."

The ambassador declined to discuss his part in the settlement of the long-standing Tacn -Arica dispute between Peru and Chile.

In Washington yesterday he received the personal thanks and commendation of President Hoover for his services which have paved the way for still closer relationship between the United States and the South American republics. Peruvian Government confer upon him the grand cross of the Order of the Sun for his services.

MET BY WINTERS

On his arrival from Washington today he was greeted at his train by Councilman Daniel Winters, an old friend when Alec Moore was a city hall reporter and a baseball writer.

The ambassador recalled that it was just 30 years ago this summer since he had made his last tour with the Pittsburgh Pirates. He forsook the sporting and city hall desk for a managing editor's job, and a year or two later became a publisher.

"WAKEUP, PITTSBURGH!"

"I tell you, Danny," he said to Winters, "Pittsburghers don't realize what a great city they have. They don't know that in being born here and having this land of opportunity to live in that they are enjoying one of God's greatest blessings. Pittsburgh doesn't toot its own horn as it should. That is the only criticism that I have to offer."

Ambassador Moore, after a short visit here, will go to California and spend the next two months on a ranch as the guest of William Randolph Hearst. His object in returning to the United States is to regain his health following his long labors in the settlement of the boundary dispute. He will return directly to Lima.

Wife Wills $258,000 To William E. Evans

William E. Evans, of 5300 Wilkins avenue, is named sole heir of the $258,000 personal estate of his wife, Rachel, by terms of her will filed for probate today. He named executor. Mrs. Evans die June 27.

Cause of Blaze Sought by Polic

BROWNSVILLE, Pa., Aug. 1. County officers are investigating a blaze at the home of Frank Moore in Luzerne Township, which chased seven members of the family from their beds.

Policeman on Vacation Spends It in Jail

Like the street car conductor who rides trolleys on his vacation, Patrolman Charles Otterson, of 1224 Palo Alto street, finds himself in the lockup today instead of basking in the balmy breezes of the seashore, where he originally intended spending the vacation. With the officer is Roy Woodruff, 24, of 24 East Robinson street, boon companion and alleged door smasher.

The men are being held on suspicious person charges, having been arrested on complaint of Francis Strauss, 17, of 22 Sandusky street. Police say they learned that Patrolman Otterson and Woodruff applied at the Sandusky street address for a room.

They were admitted by the landlady and assisted to quarters, but their footsteps strayed, Francis charges, and she awoke to find Woodruff kicking down her door. She was threatened with arrest when her sister, Betty, 24, came in.

"We've called the wagon," Betty says Otterson told her.

"Well, just to make sure I'll call it again," she retorted.

North Side police arrived in response to the call and ended their brother officer's vacation. Both men had been drinking, police said.

Lucky Bucks—Get New Money for Old

By LUCKY BUCK

Well, folks, I don't see none of these here now wise guys popping up with that simoleon I let stray away from me last Sunday. And I'm right disappointed, too.

Mrs. Schaefer

I'm all hot and bothered, folks, without that suskin. I can't sleep nights any more. The terrible feeling that I've failed under the weight of a trust imposed on me by my ancestors, haunts my working hours.

A Buck never fails. With that tradition foremost in my mind, folks, **I sadly offer 100 choice and well-groomed smackers for the return of that bill—T82876001D.** Rally 'round and help me in this pinch, friends, as I've helped you to $20 time and again for nearly a month now. I must have that bill.

Hopped a taxi out to Oakland yesterday and I gave the driver a Lucky Buck. He was a nice-looking fellow, sure enough, driving Green Cab No. 238; discharged him at the Schenley Coffee Shop at 1:22 p. m. yesterday.

And I had a merry ha-ha on waitress No. 4 in said Coffee Shop. Keen looking blonde, she was, and never suspected I was Lucky Buck, himself. Say, I'll bet she just thought me another handsome collitch boy! For her information, it was Rambling Rock No. A96768883E.

Bought cream puffs in East Liberty with another Succulent Suskin, then I sauntered over to the North Side and donated a bill to the cause of moto-man No. 26, Car No. 5241, train No. 06, at 3:05 yesterday afternoon. Bought six carchecks, alighted and started to mosey along. Motorman No. 26 gives me a withering look and demands that I pay my fare. Imagine my embarassement, folks, in front of all those people.

The last rock of the day went towards a toney magazine at 3809 Butler street.

Congratulate Mrs. Mabel Schaefer 210 Anine street, Brookline, whose luck is simplee marvelous. She went buckin' and brought home the swag, a double sawbuck. The boodle's in bank, by now and all's well in Brookline.

Here're the new ones. Tackle 'em low, folks; they expire midnight, August 10:

V39960318D
A96768883E
Z50305479D
B29698849E
R44574364D

Older, these are a leetle more elusive. Catch 'em while their backs are turned:

EXPIRE MIDNIGHT, AUGUST 9
B48930717E
A52369244E
Z96117788D
R84009019D
V59338438D

EXPIRE MIDNIGHT, AUGUST 8
B24271795E
A15334804E
Z84926241D
A79412316E
B12016552E

EXPIRE MIDNIGHT, AUGUST 7
B72825496E
Z63338403D
X53319554D
A51578250E
Z85215107D

EXPIRE MIDNIGHT, AUGUST 5
B21990720D
Y38745204D
Z96005753D
A12027118E
B13707377E

EXPIRES MIDNIGHT, AUGUST 4
B24230875E

EXPIRE MIDNIGHT, AUGUST 3
Z79104455D
B24226120E
Y87172216D
A23643708E

EXPIRE MIDNIGHT, TOMORROW
A59519750E
V94788716D

For Thursday, August 1, 1929

$100 SPECIAL
T82876001D

These 32 Lucky Bucks Are Worth $640

New Today:

V39960318D	Z50305479D	B29698849E
A96768883E		R44574364D

These Are Still Good:

B21990720D	Y87172216D	A15334804E
Y38745204D	A23643708E	Z84926241D
Z96005753D	B24230875E	A79412316E
A12027118E	B72825496E	B12016552E
B13707377E	Z63338403D	B48930717E
V94788716D	X53319554D	A52369244E
A59519750E	A51578250E	Z96117788D
Z79104455D	Z85215107D	R84009019D
B24226120E	B24271795E	V59338438D

Mr. Buck at the Sun-Telegraph office will give holders of the above numbered bills twenty dollars each in new money.

If you haven't a Lucky One-Spot, some of your friends may have it. Be sure to tell everyone you know of the Sun-Telegraph's offer. It may mean many dollars—new ones for them.

Many Lucky One-Spots will be put into circulation. Every day numbers of these Lucky One Dollar Bills will be printed exclusively in the Sun-Telegraph.

Bills must be redeemed within 10 days of publication.

DR. SNOOK TOO ILL TO GO, JURY VISITS MURDER SCENE

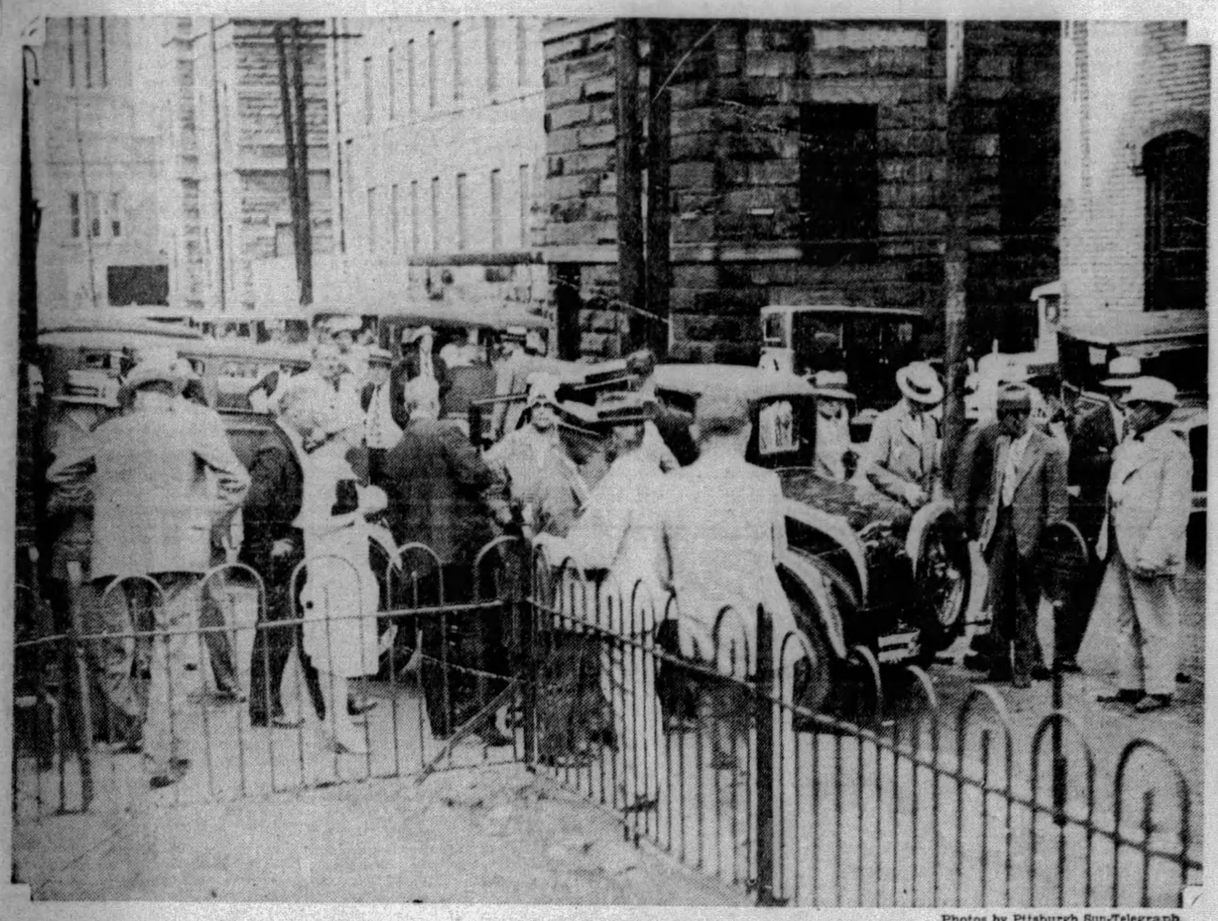

Photos by Pittsburgh Sun-Telegraph

COMPLETED SNOOK TRIAL JURY AND ATTORNEYS INSPECTING DR. SNOOK'S CAR IN REAR OF COURTHOUSE

Immediately after completion of the jury that will decide the fate of Dr. James H. Snook, jurors and attorneys in the rear of the courthouse carefully examined the little coupe in which Snook and Theora Hix, slain co-ed, rode.

Photo by Pittsburgh Sun-Telegraph

JACOB C. REHL RICHARD E. GUTMAN MRS. FLORA HILES MRS. ETHEL EALY

"Oh, well, I'll make it three hearts..." Thus did these prospective jurors while away the time in Room 2 at the Columbus Courthouse while they awaited summons for examinations by counsel who wrangled for days to select a Snook jury.

BUTTER AND EGG MAN JAILED

Howard E. Hall, 53, of the Parting of the Ways Home, 8 East Stockton avenue, was back in jail today after breathing the air of freedom for 25 days.

Paroled from the Western penitentiary July 6, where he was serving from three to six years on a charge of stealing eggs, Hall was arrested yesterday, police charged, selling stolen butter from a pushcart, on the North Side.

"I've been a thief all my life," Hall told Magistrate E. M. Hough. "I had $10 when I got out of the penitentiary. I couldn't find a job and needed money."

Testimony showed that Hall had stolen 32 cartons containing 32 pounds of butter each from Swift & Company, Anderson street, and was selling it at two pounds for 50 cents. He had obtained $39, police said, when he was arrested. He admitted the theft.

He was held for court on a larceny charge.

REYNOLDS SCION STARTS TERM

LONDON, Aug. 1.—(AP.)—Richard Joshua Reynolds, scion of the North Carolina tobacco family, was in Brixton Prison today starting a sentence of five months imposed upon him by a jury in Oil Bailey which found him guilty of manslaughter in connection with the death of Arthur Graham, a motorcyclist, in an automobile accident last May.

Besides having to serve this time in prison, young Reynolds was assessed the costs of the proceedings. He has already made liberal provision for the widow of Graham.

There was no mention of "hard labor" in the sentence and beginning today Reynolds will be assigned light work.

With good conduct, he has a chance of earning a small remission, also, since the sentence dates from the beginning of his trial at Old Bailey. He will be released before Christmas.

Young Reynolds took the verdict and the sentence calmly.

FLIERS' PARADE RIVALS LINDY'S

ST. LOUIS, Mo., Aug. 1.—(INS.)—Supplying an outlet for enthusiasm and admiration pent up by St. Lousians for 17 and a half days while Dale Jackson and Forest O'Brine piloted the St. Louis Robin to a worl's endurance record, a parade today in which the peerless pair will ride in state, promised a spectacle rivaling the reception of Col. Charles A. Lindbergh on his return from Paris.

Jackson and O'Brine, completely recovered from the strain of soaring 420 continuous hours, will ride at the head of a motor cavalcade with Acting Mayor Charles Neumann. Behind them will follow cars bearing the refueling crew, Maj. C. Ray Wassall and P. V. (Shorty) Chaffee, the wives of the four fliers, the parents of Jackson and representatives of the Curtiss-Robertson Company, which sponsored the flight.

Ending at the City Hall, the parade will be followed by a reception for the pilots by city officials in the Mayor's office.

The endurance champions were guests of honor at a luncheon sponsored by the St. Louis Chamber of Commerce, attended by 1,000 persons.

In presenting each with a gold watch, Stanley Clarke, representing the Chamber's air board, apologized that the gifts seemed inappropriate.

"They are marked," he said, "with hours, minutes and seconds, and that doesn't seem to be the standard of time used by Jackson and O'Brine. I believe a calendar might be more fitting, or one of these Grandfather clocks that run for a year with one winding."

The fliers will receive a check for $31,255.

PUNISHED WITH FIRE, FINED

Mrs. Dorothy Bacon, of 6442 Navarro street, accused of burning the fingers of her stepson, Robert, 10, was fined $20 and costs today.

She told Alderman Harvey A. Lowry he had stolen money and that she didn't know the fingers were burnt.

Neighbors testified the boy told them he had spilled an iodine solution on the bathroom carpet.

Edward Smith, of the Humane Society, which organization brought the charge, asked leniency, stating that the woman had begged the boy's forgiveness on her bended knees when she found he was burnt. The father, James S. Bacon, also spoke in his wife's behalf. The charge against her, filed by Miss Ethel Shaw, Humane agent, was cruelty to children.

The incident happened July 3, according to W. J. Lightbuddy, of 6552 Navarro street. The boy, that afternoon, came to play with the Lightbuddy children and the man found the four fingers of the Bacon boy's left hand burned, he said. Bandaging them, he asked the boy how he was burned. The boy told him, Lightbuddy testified, about spilling the iodine and his stepmother's subsequent punishment. Mrs. Mabel Baubach, of 6452 Navarro street, corroborated the story.

Liquor Tip-Off Man Found Slain in Ohio

CLEVELAND, O., Aug. 1.—(INS.)—The body of Leo Klein, alleged informer for federal dry agents, was found shot and killed—apparently the victim of avenging bootleggers—in his automobile in a private driveway today. Police described the killing as a gangland revenge, probably in payment for "tip-offs" furnished authorities.

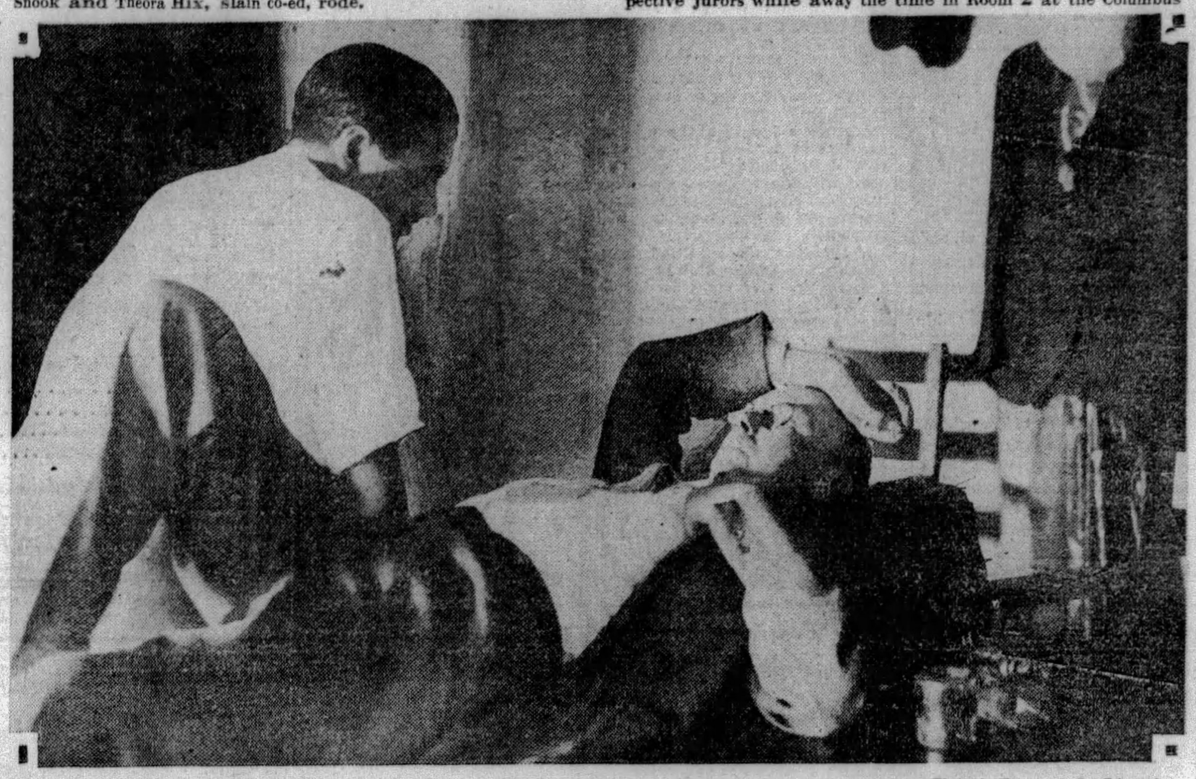

Photos by Pittsburgh Sun-Telegraph

DR. SNOOK LYING ON HARD TABLE IN COURTHOUSE ROOM WHILE COURT AWAITED HIM TO CONTINUE TRIAL

When the jury left the courtroom to examine the little coupe and later the scene of Theora's slaying, Dr. Snook was too ill to go and he slept at the jail. He is shown above as he rested earlier yesterday. Court recessed to permit the rest.

FEAR LOST GIRL LURED AWAY

Their daughter missing from her home since Tuesday, parents of Josephine Vickers, 16, of 703 Armandale street, North Side, today appealed to the Sun-Telegraph to assist in locating their daughter who it is feared was lured away by a motorist or has met foul play.

Mary Mate

According to Mr. and Mrs. J. S. Vickers, the girl was last seen on Federal street about 2:30 p. m., wearing a light brown felt hat, red scarf, pink sweater and black pleated skirt. She is described as fair, with black hair and eyes, weighing 102 pounds, five feet two inches.

She is the fourth girl reported missing this week. Police are searching for two chums, Mary Mate, 15, of 2915 Carson street, and Stella Kiehl, 18, 816 Manhattan street, missing since July 14, and believed to be in New York. Detroit police have been asked to look for Margaret Miller, 17, 323 Robinson street, missing since July 13.

Margaret Miller

Mother Dies Saving Son, 3, From Lake

MEADVILLE, Pa., Aug. 1.—Leaping into Sugar Lake to rescue her 3-year-old son, who had fallen from a boat, Mrs. Glenn Hamilton, 19, of Black Ash, was drowned while attending a picnic of the Black Ash Methodist Episcopal Church. Others in the party rescued the boy.

Accused Driver Of Death Car Held

GREENSBURG, Pa., Aug. 1.—Manslaughter charges have been filed against Charles Moore following the accidental death of Shirley Kehr, who was struck by Moore's car, police said, as she was crossing the street. Moore has posted $1,500 bail.

Snook Juror Ill, Replaced, Professor Denied Cot

(Continued from Page One.)

on a table beside the prosecutor. There was the blood-stained garments of Miss Hix, her handbag, her brown silk stockings and other articles. There, too, was a man's gray suit, wrapped up in a newspaper.

NURSE TESTIFIES

Prosecutor Chester was all set to make his opening address when Judge Scarlett announced, before summoning the jury into the room, that he had received word that Mrs. Lunsford was ill.

Snook, wearing smoked glasses, sat at defense table listening to the attorneys discuss the latest delevolpment in the case. He seemed pleased when court was adjourned, as it gave him further opportunity to rest. He has been in a weakened physical condition as a result of a spinal fluid test performed on him last Saturday.

The slain girl's father, Prof. Melvin T. Hix, is ill, and he was not in court today. Neither was his wife.

NO COT IN COURT

Judge Scarlett declared this morning he will not accede to the pleadings of Snook's lawyers that the health of their client demands the placing of a cot in the courtroom.

A bright-colored reclining beach chair, however, was brought into court this afternoon for the use of Dr. James H. Snook who is on trial for the murder of Theora Hix. Snook is ill from the after-effects of a spinal fluid test.

Snook is suffering from severe headaches which leave him whenever he has opportunity to lie down.

For the third time this week Judge Scarlett has had Dr. H. M. Brundage, noted Columbus pathologist, examine the accused man. The physician who, at the behest of the defendant's counsel made a spinal fluid test Saturday, reported to the court that Snook is afflicted with nothing more than a severe headache resulting from the reaction to the test.

Thick-lensed blue glasses were prescribed to relieve the headache with the thought that the pains may come from eyes affected by the strong lights in the courtroom, Judge Scarlett said.

FURTHER TESTS BANNED

Judge Scarlett further announced that he will allow no further tests made on Snook, if they threaten to impede the ex-college professor's appearance in court as the trial progresses.

"Dr. Brundage has reported no change in the defendant from his condition Tuesday when the doctor said that Dr. Snook was able to attend court," said Judge Scarlett. "The cot is not necessary. I understand that Dr. Snook has said if he could lie down he would be as well as any person.

"If a cot were to be allowed in court it would appear as if Dr. Snook was really a very sick man and I do not believe that such is the case. Dr. Brundage has informed me that there is nothing much the matter with the defendant except the headache resulting from the spinal test, which was made without my knowledge and by the defense at its own volition."

Dr. Snook did not exercise his privilege of accompanying the jury on its visit to the "murder scene" late yesterday. Instead he went back to his jail cell and rested on his own narrow cot. His appetite at dinner last evening and at breakfast this morning was good.

The jury, in touring the "premises" in the murder case, obtained a good background of this sensational slaying which has aroused such intense feeling in Columbus. The jurors were driven to the State market, in front of which Miss Hix is said to have met Dr. Snook the night of June 13 for the ride which ended in her death at a rifle range on the outskirts of the city.

Ohio Radicals Stage Anti-War Meeting

ST. CLAIRSVILLE, O., Aug. 1.—(AP.)—A Communist "anti-war" demonstration was staged last night at Neffs, a mining colony. Sheriff Ford Moore and a group of deputies dispersed the throng and warned the leaders against further demonstration.

Sharpsville Man Killed in Blast

SHARON, Pa., Aug. 1.—Harry Shaffer, 38, son of M. M. Shaffer, of Sharpsville, was killed in an explosion at Edgewood Arsenal, near Baltimore, this week. He was employed there as a chemist. Mr. Shaffer left Sharon seven years ago.

WARNING GIVEN WISSER HEIR

The continued hearing in the contest over the $350,000 estate of Christ H. Wisser, McKeesport business man, was postponed today until next Tuesday with a warning from Deputy Register of Wills Henry Erisman to Mary Wisser, a daughter of Christ Wisser.

Miss Wisser, who fares better by the second Wisser will, which has been branded a forgery by witnesses, appeared at the hearing without counsel, her two lawyers having resigned last week with the excuse that they would have to appear as witnesses. Erisman notified her that if she did not have a lawyer by next Tuesday the case would be dropped and the second will ignored.

PITTSBURGHERS VISIT POPE

VATICAN CITY, Aug. 1.—(AP.)—The Pope granted an audience today to the pilgrimage of 75 persons headed by Father Cox, of Old St. Patrick's Church, of Pittsburgh, Pa., and addressed them briefly in Italian which was interpreted by Father Cox. The pontiff said he appreciated the American pilgrimage from such a great distance to congratulate him on the jubilee year. He gave them the pontifical blessing which was applicable to their families as well as the diocese of Pittsburgh and particularly to those physically, financially or otherwise unable to make the jubilee visit. He gave to each member of the party a jubilee medal carrying the pontifical blessing.

Heat Wave Kills 2 Near Connellsville

CONNELLSVILLE, Pa., Aug. 1.—Two deaths from heat occurred in the Indian Creek Valley, east of here, yesterday.

Jonah Shepler, 61, a carpenter, of Normalville, died several hours after being overcome.

John Wolfe, 60, died at White Postoffice. He was stricken on Tuesday.

GIRL INJURED IN CRASH WORSE

Mary Cathryn Blanchard, pretty 17-year-old Aspinwall girl, sole survivor of the fatal automobile crash near Greenville 1" days ago, which resulted in the deaths of her father, mother and sister, has taken a turn for the worse, it was revealed today by relatives.

She still is to be told of the family's deaths, physicians feeling that the shock might prove fatal.

ALL VISITORS BARRED

The girl is under the care of neurologists in the hospital. Even close relatives, who have been visiting the stricken girl since she was brought here from the Greenville Hospital, were barred from further visits last night following a lengthy consultation by physicians.

"Cathryn seems to have forgotten the crash," Mrs. Fred Koesling, an aunt, declared this morning. "She never talks about it any more and for two days she hasn't spoken of her parents and sister, although she talks of other things quite rationally."

The girl has no trouble recognizing relatives and appeared to enjoy the short visits of uncles, aunts and cousins. Paul Koesling, of Aspinwall, a cousin of the stricken girl, was one of the welcome visitors.

MIND CLOUDED

Cathryn talked with him of her stay in the hospital and recalled incidents prior to the accident. But never once did she refer to the accident nor did she inquire about her father, mother or sister.

"It is strange," Mrs. Koesling, Paul's mother said. "The physicians seem puzzled. They tell us that the concussion has temporarily affected part of her mind and she does not think clearly.

"I would gladly stay away from Cathryn for a month if it would do any good," the aunt continued, "but I do so want to be with her and comfort her. The doctors, I guess, think that if none of us see her for a while, she will begin to wonder about things and then she may be able to remember something of the accident. She may even recall something that may suggest the deaths of her parents and sister and so lessen the shock of telling her."

300-Pound Church Rain Conductors Stolen

The Rev. John Hrtanek, pastor of St. Ann's Catholic Church, Fourth street, Homestead, predicted today that thieves would steal the rain spout attached to the church building.

Father Hrtanek's prediction is based on past performances. Yesterday he discovered that the four copper rain conductors, each weighing 300 pounds, had been removed. A year ago thieves took the church's two-ton bell which had been stored in the school building.

"We have no police protection," the priest explained.

YANKEE SCOUTS HIT BY RAIN

Eagle Scout Clark B. Johnston, of Crafton, who has received many honors as an ideal Scout, is reporting details of the international Scout jamboree at Birkenhead, England, for the Pittsburgh Sun-Telegraph. His cabled news reports will be published exclusively in the Sun-Telegraph.

By CLARK B. JOHNSTON,
Eagle Scout.
Correspondent Sun-Telegraph.

BIRKENHEAD, England, Aug. 1.—Despite a heavy rain, which hit the Bulldog Patrol heavily, the parade which preceded the opening of the Boy Scouts' jamboree thrilled the thousands who lined the route. It took an hour and a half for the line to pass a given point. Our own boys, 1,200 strong, saluted the Duke of Connaught and Sir Baden Powell with American flags.

Following the parade there were folk dances. Among the most picturesque were the Scouts from Egypt with their fezzes and those from Africa decorated in ostrich plumes.

The third day in camp was one of the most eventful. We turned out early and had a hearty breakfast, although the two cooks from the Daytona (Fla.) patrol had considerable difficulty with the dried fish.

When night fell we had trouble sleeping because of the tom toms which were beaten by Scouts in the Indian camp just next door. Across the way are the Danish boys, with whom we have established a hearty accord.

Our boys found the inclement weather much of a handicap. I was in bed most of the day, and all of us have handkerchiefs in evidence.

Boy Scouts who are interested—and all of the thousands in Western Pennsylvania are interested—in this biggest event in the history of Scoutdom will find exclusively in the Sun-Telegraph news written for them by one of their own Scouts. Scout Johnston will feature the news which he as a Scout knows will be of special interest to Scouts here. Watch the Sun-Telegraph for his articles.

80 Stories Planned In Highest Building

NEW YORK, Aug. 1.—(INS.)—An 80-story building, the highest in the world, is to be built by Robert W. Goelet at the southwest corner of Lexington avenue and Forty-Second street opposite the 68-story Chrysler Building now under construction, according to reports in real estate circles here today. The building will be twenty-three stories higher than the Woolworth Building and will top the Crane Tower in Chicago, which is to rise seventy-five stories above Wacker drive.

Vetter's Widow Left $12,500

John J. Vetter, of 5727 Center avenue, left $12,500 to his widow, Wilhemina C. Vetter and named her executor, by his will, filed for probate today.

Hohenzollern Bride of Dishwasher Penniless

BONN, Germany, Aug. 1.—(INS.)—Frau Alexander Zoubkoff, formerly Princess Victoria von Schaumburg-Lippe, sister of the ex-kaiser, has fallen upon evil times.

The former princess, disowned by the house of Hohenzollern for her marriage with a penniless Russian emigre, has been forced to leave her beautiful Bonn palace, and is now living in one room in a furnished house in the town of Mehlem.

One maid remains to attend her, but her entire corps of servants, which at one time numbered more than 20, has been dismissed from service, and her ancestral palace is up for rental to the highest bidder. The princess' furniture is to be auctioned.

In spite of her claims that romance compensated for everything, the princess had had nothing but misfortune since she married Zoubkoff, formerly a dishwasher in a small Paris cafe, and during his lifetime a circus ringmaster, vaudeville performer and cabaret dancer.

Pittsburgh Woman Plans New Endurance Flight

LOS ANGELES, Aug. 1.—(AP.)—Announcement that two noted aviators, Miss Bobbie Trout and Mrs. Louise McPhetridge Thaden, Pittsburgh women, will attempt to take the world's refueling endurance flight record away from its men holders, Dale (Red) Jackson and Forest O'Brine, was made by the women last night.

The start of the endurance flight, from Los Angeles metropolitan airport, will be between September 10 and 20.

The date, they explained, is delayed by their forthcoming participation in the national air derby for women, in which a score of feminine fliers are expected to start from Santa Monica, Cal., on August 18, for a race to Cleveland, Ohio.

The two women stated that a biplane is being prepared here for their attempt to break the record 420 hours 21½ minutes.

Miss Trout twice has set solo endurance marks for women, her latest, in February, having been of 17 hours, 24 minutes. This was eclipsed by Mrs. McPhetridge, who set a mark of 22 hours.

The latter also established a women's altitude record, having soared to nearly 20,000 feet, only to have it surpassed by the approximate 24,000 feet altitude attained here by Miss Marvel Crosson, of San Diego.

ARCTIC FLIER, ON ZEPPELIN, STRESSES WEATHER RISK

WILKINS TELLS OF JOCKEYING WITH WINDS

Explorer Indicates Forecasts Have Not Been Adequate For Zeppelin's Schedule

By SIR HUBERT WILKINS,

Famous explorer sailing on the Graf Zeppelin across the Atlantic to write the story of its second trans-Atlantic flight.

FRIEDRICHSHAFEN, Aug. 1. — Friedrichshafen just before the Graf Zeppelin sails for its Atlantic flight, is a red hot rumor factory. If the great airship should fly half as fast and as often as rumors fly in this little town on Lake Constance just now, we would be twice around the world by this time.

Rumors originate not only about passengers whose arrival is uncertain and about others who are endeavoring to keep their names off the public passenger list, but there are rumors of storms and other dangers over the Atlantic due to the fact that the weather information has not been adequate.

Not enough official data has been collected by the forecasters to definitely determine the movements of the storms in relation to each other. Consequently, the time of our departure will not be determined until almost the last minute.

TRAVEL SOUTH

The precise route to be taken by the Zeppelin will be selected by Dr. Eckener and his officers only after we are well aloft. It may be said, however, that we plan to take a southerly route over France and along the Mediterranean.

The variable weather yesterday resolved itself into a depression covering a wide area moving southeast from Ireland, and if the start had been delayed until later it would have been impossible to avoid head winds when emerging from the Mediterranean.

By making an earlier start than had been anticipated, Dr. Eckener hopes to reach the Atlantic before adverse winds develop. He expects to encounter favorable winds from the time he hits the Atlantic Coast almost until the Zeppelin reaches the Azores, following that longitude.

CLOUDS LIKELY

Conditions now indicate cloudiness in Mid-Atlantic with a good chance for favorable weather along the American Coast.

The local temperature here is two degrees higher than was expected and this makes a great difference, as it gives less lifting power to the gas. So, with an increased load of mail, two more passengers, and much more freight than we carried the last time, Dr. Eckener finds it necessary to use the aero-dynamic lift of the great under-surface of the airship and the full power from all his engines to carry us over the high hills to the valley of the Rhone River.

The stretch between the Rhine River, which we follow, and the Saone, which joins the Rhone in France, just above Lyons, will probably be the most difficult part of the journey.

FITTING CURTAIN

Coming soon after the start and at the break of dawn, it will be a fitting curtain to the thrilling first act of our drama, which opened with the announcement of departure earlier than expected.

After that followed the arrival of the crowds, eager to wish us godspeed. The excitement was carried through right up to the last moment on the ground by the distinguished visitors who wined and dined their friends in the gardens of the Kurgarten Hotel.

In the gaiety which surrounded the beautiful Oriental film star, Anna May Wong, the presence of associates of the late Count Zeppelin, struck a note of reverence for the nobleman whose untiring efforts have done so much to develop the vehicle which will cement the union between the East and West.

This association seems almost a good omen for the success of the world flight covering many of the sequestered corners and greater nations of the world, which the Graf Zeppelin is soon to undertake.

(Copyright, 1929, by King Features Syndicate, Inc., in United States, Canada, Mexico, South America and England. All rights reserved and reproduction in whole or in part prohibited.)

HEADIN' FOR THE U. S.

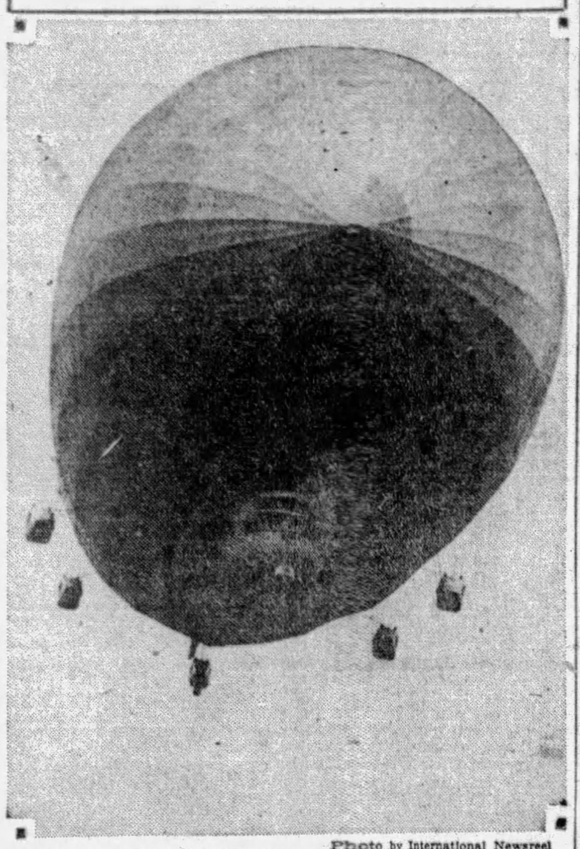

Photo by International Newsreel

NEW AND ODD PICTURE OF GRAF ZEPPELIN IN FLIGHT

The Graf Zeppelin, ruler of the air, soaring head-on at a tiny camera in the skies. To look at this "tiny ship" gives no idea of the enormity of the dirigible, which lifted off from Friedrichshafen, Germany, for another flight over the Atlantic to the United States.

HUNT THUG WHO ROBBED BOY

Detectives and East End police today sought a man who late yesterday attacked and robbed Andrew Kramer, 15, of 310 Stratford avenue, at Shady and Penn avenues. Scores of persons witnessed the attack, but were unable to prevent it, police said.

Patrolman Robert Kosmal, who reached the scene shortly after the robbery, said the boy told him the men took $2 from him. Mrs. Blanche Mickley, the boy's foster mother, said she had sent him to a store with the money.

The boy and his three sisters, Freda, 12; Myrtle, 10, and Catherine, 7, were placed under the care of Mrs. Mickley by the court when they were deserted by their parents, it was said.

RENE FROISSART IN RAPTURES OVER TRIP

Wife of Russian Mountain Climber, Could Shriek With Joy, But Doesn't

By RENE FROISSART GOUREVITCH,

Wife of the Russian pianist, Gregory Gourevitch, and one of the women passengers aboard the Graf Zeppelin on its second trans-Atlantic flight.

FRIEDRICHSHAFEN, Aug. 1.—I am so utterly thrilled at being able to make the Atlantic crossing aboard the famous Graf Zeppelin that I could almost shriek for joy.

The world one sees when gazing from the mountain peaks of California and Colorado, beautiful and fascinating as they are, are tiny worlds compared with that to be seen from the great Zeppelin.

For the next three days this world will be mine; a world I have dreamed of for so many months is now coming true. Despite my desire to shriek, I was comparatively calm, I suppose, in looking forward to this trans-Atlantic trip, but when Dr. Eckener unexpectedly announced this afternoon that we were getting away before the dawn—after the first announcement we might have to wait another day—how tense my nerves became.

We all are tense with anticipation, not fear, and for my part I believe there seldom is fear in a woman's heart—except where love is concerned.

And since the man I love will be beside me over the ocean, we shall share our thrill of excitement in the adventure.

Adventure has been the greatest ambition of my life, I frankly confess, since modesty becomes only those who do not dare. I went to America 12 years ago from beautiful France, daring to find my way in the new world.

And happy the result. I know little of the eastern United States. I spent most of my time in the West, especially in California. I became a citizen of the United States in Denver. And while in California and Colorado, I was not content with teaching French.

I climbed mountains, rode horses, lived on cattle and sheep ranches. I had to turn my back on all of this when I returned to France two years ago at the death of my mother.

A year later, I married Gregory, whom I consider a genius, that, too, is an adventure—to marry a Russian pianist, a genius. When my husband went on the last Zeppelin trip which failed to get across to Lakehurst, I must confess to being envious of him, especially in those hours in which the Graf hovered over the Rhone valley, uncertain where to land.

HAS NO FEAR

I had no fear of the ship's safety or that of my husband. I have flown many times with my brother, Charles Froissart, one of the best pilots in France, and I knew that the Graf, in the hands of Dr. Eckener, was safe. But I was envious that I had missed the thrill of the interrupted trip.

Two months ago, I was suddenly given the opportunity to make the trip. And now I am in my element, traveling and adventuring high in the air, as once I did among the mountain peaks.

Once on a time, as I looked down from Long's Peak, which hundreds said I could never climb, I thought I had reached a height to which I never would ascend again—and be able to walk.

Oh! To be in California again! And right back there I am going, as fast as the Zeppelin can carry me—my theme song is "California, Here I Come."

TRAVELS LIGHT

I am traveling light. As a matter of fact, I could travel with twice or three times the weight of 22 pounds allotted to the other passengers, for I am so light I am permitted to take on enough baggage to make me (and my luggage) equal to the weight of the heaviest passenger—he weighs about 190—and he doesn't want me to tell who he is. Imagine! As a matter of fact, the combined weights of the Gourevitch pair equals just about the poundage of this mysterious passenger.

Someone said we should be shipped with the 600 canaries, but my comment was:

"We haven't grown wings, but we've done a lot of flying in our day."

(Copyright, 1929, by King Features Syndicate, Inc., in United States, Canada, Mexico, South America and England. All rights reserved and reproduction in whole or part prohibited.)

Byrd Prohibited From Piloting Civilian Plane

WASHINGTON, Aug. 1.—(INS.)—Believe it or not, as Ripley would say—Commander Richard Evelyn Byrd, U. S. N., retired, considered one of America's outstanding aviators, is not a licensed pilot.

Under the Department of Commerce regulations for civilian flying, Byrd, discovered of the North Pole by air, and now in the South Polar regions, is prohibited from piloting a civilian airplane in an interstate flight.

If the department chose to enforce its rules against the noted flier, he would be subject to discipline or a fine. Being a qualified Navy pilot, however, he might fly a Navy plane if on active service.

Anna May Wong, French Girl, Fail to 'Crash' Zep

FRIEDERICHSHAFEN, Aug. 1.—There are two disappointed women in Friedrichshafen today, one a French girl—slim and undulating and once a dancing partner of the Prince of Wales—the other a raven-haired, almond-eyed Chinese girl—Anna May Wong, film actress, of California.

Both were refused passage on the Graf Zeppelin, since Dr. Hugo Eckener, the dirigible's commander, refused at the last moment to permit any more passengers to be taken aboard.

Suzanne Boitard, of Paris, arrived yesterday in a mad dash from the French capital, hoping to be able to get aboard the Zeppelin. Anna May Wong had been here two days, waiting for a chance to board.

Today Suzanne is hurt and downhearted. She pouted and complained about her fate, bewailing her lot, on the beautiful terrace of the Gurgarten Hotel, which faces Lake Constance and the Alps.

"I have not the luck—it is very sad," she said.

But Anna May, dressed in a shimmering evening gown with a rare oriental coat over her shoulders and with poppies in her hair, gave a dinner to a select group of passengers and newspaper men, smiling and saying:

"Well, let us be merry. My pigeons are going, and that's something to be happy about."

Suzanne Boitard, well known traveler who accompanied the Prince of Wales' party to Montreal while the most prominent bachelor was honoring America with his presence, arrived dressed in a canary yellow coat and a cloche hat and yellow shoes, saying she represented the "Yellow Bird" of Jean Assolant, Rene Lefevre and Armeno Lotti, Jr., in which the three flew from New York to Paris.

She received little encouragement from the executive officer, von Schiller, who politely informed her:

"I am so sorry, so intensely sorry, to admit that you have arrived too late to make our trip. Perhaps, the next time!"

500 in French Town Lose Homes in Fire

NICE, France, Aug. 1.—(INS.)—Five hundred persons are homeless at St. Etienne Petince, today, as the result of a fire which destroyed 100 dwellings. The blaze originated from a defective chimney and burned until 3 a. m. today, despite the efforts of the Nice and Cannes fire departments and soldier volunteers.

During August Store Closes 5 p. m.—Saturdays 1 p. m.

MEYER JONASSON & CO.

Liberty and Oliver Avenues—Call Atlantic 6200

BLACK FURS

Are Fashionably Prominent in Our

AUGUST SALE

THE QUIET ELEGANCE OF BLACK has won for it many adherents with the result that more than ever before it is a dominant factor in the Jonasson collections.

Below we mention a few examples which prove conclusively that one saves from 15% to 25% on a Jonasson August purchase; plus a garment fashioned of first-catch pelts which are always the finest.

Hudson Seals (dyed muskrat) $229 to $600
Black Caraculs.....$295 to $1,275
Black Ponyskins.....$195 to $295
Black Persian Paws.....$249
Black Persian Lambs.....$595 to $795

Hudson Seal Model Pictured, $229

Convenient Payment Terms May Be Arranged

—Jonasson's, Third Floor—

Chiffon Hose, $1.50

Picot Edge and Stop-Run Band

First time we have presented this stocking at this price. Just arrived, fresh, new, and silk from top to toe. Full-fashioned, of course, and perfect in every respect. Made with the popular French heel and come in the wanted summer shades. Sizes 8½ to 10.

—Jonasson's, Main Floor—

Dress Clearance

$6.95 — *All Our $9.75 Models*

They were underpriced even at their former figure. Unsoiled, desirable, long and short sleeve models of Flat Crepes, Printed Silks, Navy Polka Dots and Shantungs. White and Pastel Shades. Also Silk Crepes in street shades, including navy. Sizes 14 to 42.

$10.95 — *All Our $14.75 Models*

They were specially priced at $14.75. Plain and Floral Chiffons—Printed and Plain Silk Crepes—Georgettes—long and short sleeve models—styles for street, sports or afternoon wear—White, Pastel, Medium Tones and Navy. Sizes 14 to 44.

—Jonasson's, Second Floor—

Coat Clearance

The greater portion of all our spring coats is included in these three groups. Furless and fur-trimmed styles—sports and dressy models—fine creolas, tweeds and silks—black, navy and tan. Conservatively styled and can be worn into next season.

$10 — *Up to $39.75*
$15 — *Up to $49.75*
$20 — *Up to $59.75*

—Jonasson's, Third Floor—

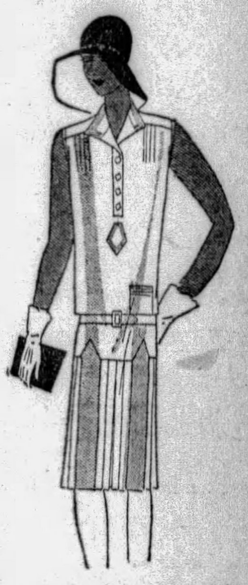

Newly Arrived

Sports Frocks

Special

$7.95

A fresh, new group of lovely plain and printed silk crepes in desirable small patterns. They abound with smart, little tailored touches. Exactly the type you want to piece out your wardrobe for the remaining weeks of summer. Sleeveless styles in white and pastel shades, in sizes 14 to 42.

For those who wear sizes 38 to 42, and desire a plain white silk crepe frock, there is a particularly appealing model with cap sleeves.

Jonasson's Sportswear
—Main Floor—

Swim Suits, $4.95

All our $5.95 suits. One-piece styles in two-piece effects. Colorful models in sharply contrasting shades and plain tones, too. Suntan backs and regulation styles. All-wool, perfect form-fitting models as attractive as they are practical.

Jonasson's Sportswear
—Main Floor—

"Enna Jettick" Slipper, $6

One of the many Enna Jettick models now being shown in our main floor shoe section.

May be had in either Brown or Black Suede—Black Patent—Black or Brown Kid.

Like all "Enna Jettick" it embodies several distinctive features—lightweight welted sole, special arch-supporting feature—combination last—comes in sizes 3 to 9 and widths AAA to D.

—Jonasson's, Main Floor—

All Our Summer Hats

Formerly $3.75 to $18.50.

Now $1.50 $2.50 $4.50

Shop early for choice selections as the low prices combined with the fact that it is our entire summer stock that is offered, make certain of an early response.

Felts, Balibuntls, Bakus, Hairbraids and Malines in Black, White and the Other Popular Summer Colors

—Jonasson's, Fourth Floor—

Even under a blazing sun—on the hottest day—

Dry Ice Keeps Butter Firm and Solid for Two Hours!

Dry Ice—114° Below Zero!

Now—on the very hottest day—the kind of day that melts the butter you bought downtown almost to a liquid before you get it home—

You can buy your butter—the Finest Churned in America—at Donahoe's and—when you unwrap it, several hours afterward, to place it in your refrigerator—you will be agreeably surprised, you will be pleased to find—no melted, softened mess of butter—but you will find—neat, sweet, clean cut, absolutely hard chilled butter.

Two Small Pieces of Dry Ice—wrapped with your butter at no extra cost to you—do this marvelous cooling work!

Dry Ice—114° below zero—does not melt, it cannot soil your clothes. The two pieces of Dry Ice that refrigerate your butter are each about the size and weight of a silver dollar. No big, bulky package—it is easy to carry.

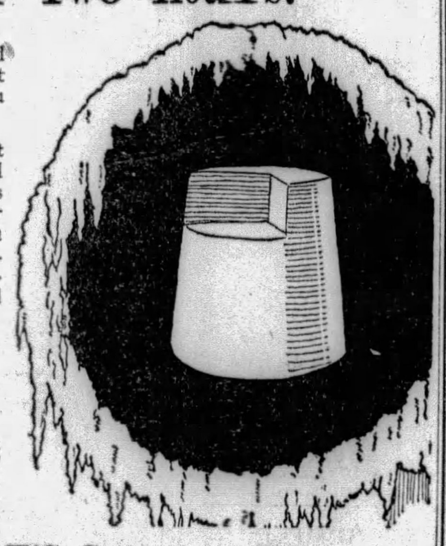

Take Home DONAHOE'S Creamery Butter

—BEST Butter in Pittsburgh—and the ONLY Butter in Pittsburgh that is wrapped with Dry Ice, to protect its fine flavor, at no extra cost to you!

We Can't Say Enough About O'Donnell's

★ **Fillets of Fresh Haddock** **23c lb.**

—absolutely in a class by themselves—the pick of the catch! Simply bread and fry and you'll have a most wonderful fish dinner. They come to you wrapped in vegetable parchment.

*** Fresh Scallops—another epicurean treat—pound 53c**

See Our Display of Tempting Seafoods in Refrigerated Cases!

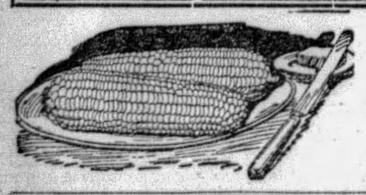

Fresh Roasting Ears

—from Marietta, Ohio. Picked today, sold tomorrow! Extra fancy quality—corn that's sugar sweet and tender as can be—dozen..... **39c**

New Sweet Potatoes, ½ peck 29c

Fine Fruit Preserves
Nectar Marmalade, Poha Berry Jam, Guava Jelly, below wholesale!
5 jars for $1

Donahoe's
FIFTH AVENUE—Between Wood and Market.
421 Smithfield—Between 4th Ave. & Diamond St.

Tomatoes
—selected, solid pack; some ripe, others ripen as you need them. 8-qt. chip...95c
2-Quart Carrier 25c

Game Commission Takes Over Tract

CONNELLSVILLE, Pa., Aug. 1.—The State Game Commission has accepted an additional 390 acres of ground optioned by the Fayette County Fish and Game Protective Association for a game preserve, bringing the total acreage now available and under survey to 8,000 acres. The land is in the vicinity of Laurel Run.

Rough Ride Retrieves Watch Babe Gulped

SOMERVILLE, N. J., Aug. 1.—(AP.)—Bennie Bonini, six weeks old, swallowed a wrist watch. His mother called the police. A patrolman started hustling to a hospital on a motorcycle with Bennie. The watch was jolted out on a rough stretch of road.

Brier Hill Man Drowning Victim

BROWNSVILLE, Pa., Aug. 1—The body of Joseph Mikulic, 26, of Brier Hill, who was drowned at Rochester, Michigan, arrived here yesterday for burial.

Furniture Department Open This Evening

Gimbels

SIXTH AVENUE AT SMITHFIELD STREET, PITTSBURGH PHONE ATLANTIC 4400

Sole Owners and Operators Broadcasting Station WCAE

Mail and Telephone Orders Filled While Quantities Last. Phone 44,000 From Nearby Points—No Toll Charge.

Opening Day of August Sale

Wives and husbands who desire to make their Furniture Selections together . . . business women—business men . . . and any others who find it more convenient to shop this evening . . . All are invited to take advantage of this convenience—open this evening until 9 o'clock.

Please Use Smithfield Street Entrance Near Strawberry Way

Gay Summery Pillows Regularly $1.59

$1.00

Printed crashes in gay all-over patterns or widely spaced designs with lots of white. Colorful cretonnes. Box shaped styles and pillows with frilled edges. Some oblong. Some square. Every one delightfully gay for porch or sunroom. And every one formerly much higher priced.

Gimbels—Balcony

100-Pc. Dinner Sets With Service for Twelve

$22.50

Regularly $29.50

A fine American porcelain in ivory with a colorful border decoration and gold handles.

32-Pc. Dinner Sets

$3.95

Regularly $4.95

Yellow glaze American porcelain in a bright floral pattern. Service for six.

7-Pc. Cake Set

$1.00

Regularly $1.25

A new square-shaped plate and six small plates of yellow glaze American porcelain.

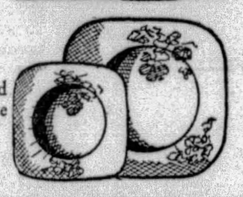

Gimbels—Seventh Floor

Other Sales and Sellings Advertised Today, But NOT in This Paper

Jacket Ensembles of Transparent Velvet, $35.00—In new Fall colors. Sizes for women 36 to 44.

New Soleil Velour Hats, $5.00—Black hats with small gay pompons under the brim, and others. New lovely colors.

3-Piece Mohair Living Room Suite, $139.00—Regularly priced $195.00. Davenport, button-back and club chairs covered in Mohair.

Continuing the Clearance Men's Suits, $37.00—$50 to $65 suits. Some suits with 2 pairs of trousers.

Thor Automatic Folding Ironers

$119.50

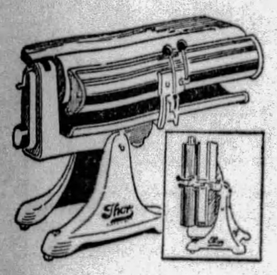

An electric ironer that operates at a touch of the finger and makes possible countless shortcuts in ironing. Does your work in one-third of the time. Folds up when not in use to take the space of a kitchen chair. Purchases may be made on our deferred payment plan.

Gimbels—Seventh Floor

General Electric Refrigerators

$225

A refrigerator which never requires servicing or attention. Simply plug into an electric light socket and your refrigeration troubles are at an end. Scientifically arranged to allow the greatest food space. Quiet in operation.

Other models up to $500.

Purchases May Be Made on Our Deferred Payment Plan

Gimbels—Seventh Floor

New Figured Scotch Grenadine, 69c Yd.

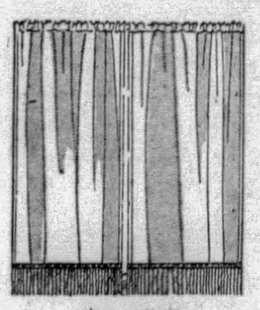

$1.69

Casement panels of rayon, plain, figured or jaspe striped. 45 inches wide. 3-in. bullion fringe. In several shades.

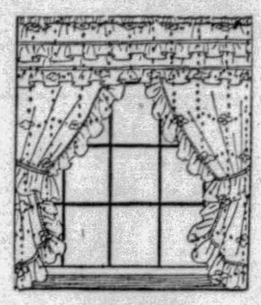

$2.19

Ruffled marquisette curtain sets. Deep double valance with matching tie backs. An unusually fine marquisette.

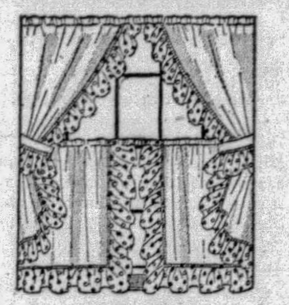

$1.59

Cottage sets of sheer voile in two styles. Plain body with colored ruffles or figured body with self ruffles.

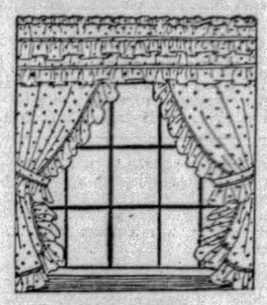

$1.95

Ruffled curtains of pin dot marquisette in a soft cream shade. Extra long, 2½ yds. Matching tie backs.

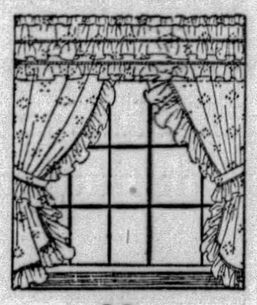

89c

Marquisette valance sets, plain or dotted figures in ecru. Self-ruffled with matching tie backs.

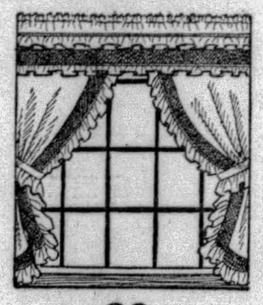

89c

Crisp curtain sets of voile with full colored ruffles, a deep double ruffled valance and matching tie backs.

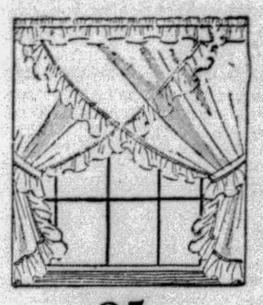

95c

Criss cross curtains of plain marquisette in ecru, self-ruffled. Corner valance and matching tie backs.

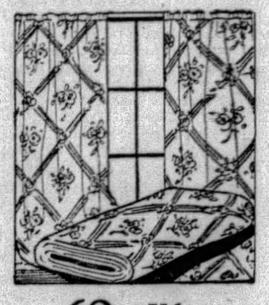

69c Yd.

Heavy rayon drapery material that will give excellent service. Lovely floral patterns. 36 inches wide.

Gimbels—DRAPERY DEPT.—Sixth Floor

Extra Large Double Blankets, $3.88 70x80-inch, Plaid, Wool and Cotton Mixed

Just the right mixture of wool and cotton to make a blanket that will be warm enough for early Fall nights and for an extra blanket at any time. A mixture that washes exceptionally well. They are in large bright plaids of rose, blue, orchid, gold or green, with a 4-inch matching sateen binding.

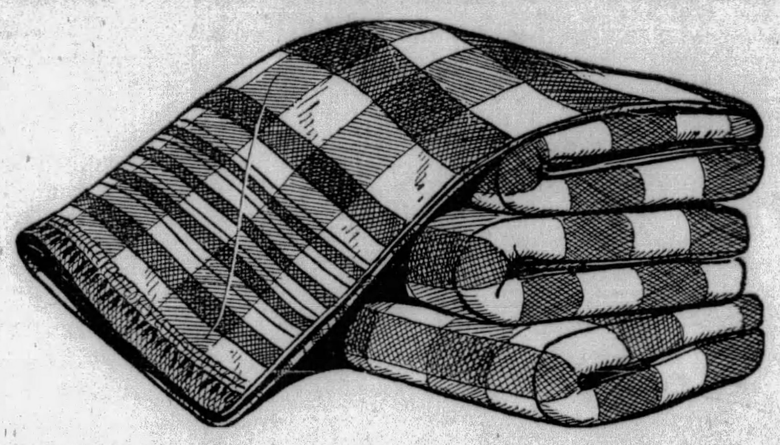

Gimbels—BEDDING DEPT.—Sixth Floor

Clearance of Housefurnishings

Alaska Refrigerators

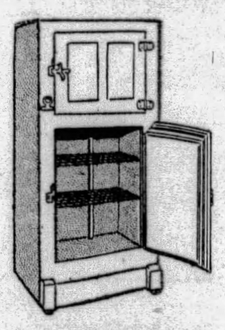

$26.95

Regularly $35.95

The popular apartment style. All white enamel inside and out. Designed with a maximum of shelf space. A famous make guaranteed to give satisfaction. 50 lbs. ice capacity.

Screen Doors

$3.98

With several weeks ahead to use them, you will profit considerably if you buy screen doors at the saving we offer now. Strongly built to last more than one season. Of natural finished wood, galvanized wire screen.

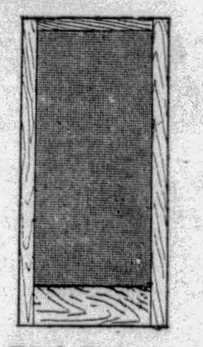

Beater Sets

79c

Glass bowl with egg-beater and non-spattering cover.

Refrigerators

$47.95

Three-door side icer, porcelain enamel lined. White. 75-pound ice capacity.

Bread Boxes

75c

Round corners, easy to clean. Large size in white enamel finish.

Garment Bags

39c

Mothex bags keep garments safe from insects. Large size.

Tea Kettles

$1.19

All-copper kettles heavily nickel-plated. Will give long service.

Card Table Sets

$21.95

Moire topped tables attractively decorated, easily folded. Set complete with 4 chairs.

Waste Baskets

79c

Made of wood in attractive fancy shapes. Suitable for any room.

Serving Trays

79c

Colored wood frames with glass bottoms. Regularly $1.

Bird Cages

$2.39

Large size brass bird cages, complete with seed cups and perches.

Screen Doors

$2.79

Fancy frame with black screen. Standard sizes.

Table Covers

79c

Smart and gay for card tables. Oilcloth in several colors.

Urn Sets

$13.95

Electric sets consisting of 8-cup urn, sugar, creamer and tray.

25-Ft. Garden Hose

$2.19

Dependable Goodyear make, coupled and ready for use. Regularly much higher priced.

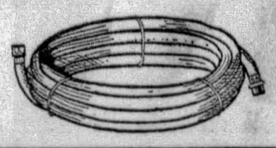

Gimbels—HOUSEFURNISHING DEPT.—Seventh Floor

A Special for Boys! Plaid Linen Knickers

$1.15

Sizes 6 to 15

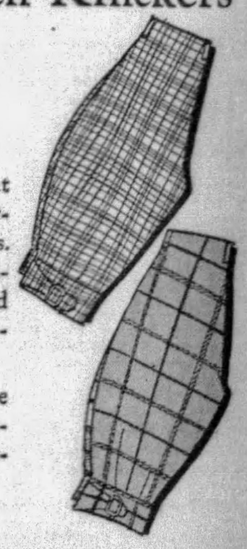

Sturdy, roomily cut knickers in wide or narrow checks and plaids. Of a good, durable quality linen that will stand up under many tubbings.

Knickers that we have sold right along this season for $1.65, at a saving of 50c tomorrow.

Gimbels—BOYS' SHOP—Fourth Floor

Clearance! Girls' $2.95 Silk Sports Skirts

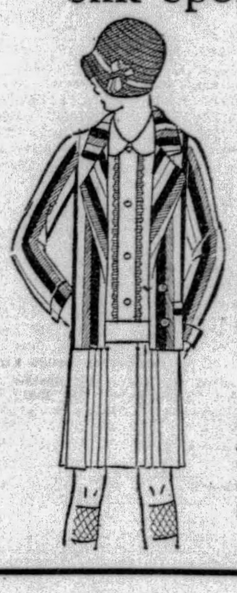

$1.95

Skirts pleated all around. Of silk crepe, white bodice top. White and pastel colors. Sizes 6 to 14.

$3.95 Blazer Jackets, $2.95

Flannel jackets in red, green and navy striped with red. Sizes 6 to 14.

Sleeveless Blouses, $1.00.

Girls' Hats Now 50c

Pastel straws in pretty shapes. Attractive for summer wear with wash frocks. Styles for 6 to 16-year-olds. $2 and $3 grades.

Gimbels—GIRLS' SHOPS—Fourth Floor

Glass Grill Plates

6 for $1.19

Regularly 25c Each

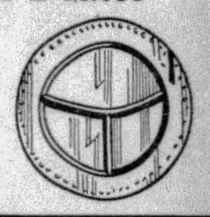

Rose glass plates. Three compartments with dotted design borders.

Gimbels—Seventh Floor

A New "Easy" Washer With New Speed

$99.50

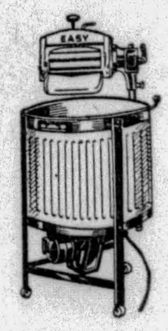

A washer that washes clothes with amazing speed but safely. Agitator type with G. E. motor and all-copper tub. Soft wringer rolls. A new model with improvements on the famous other "Easy" washers. Purchases may be arranged on our deferred payment plan.

Gimbels—Seventh Floor

Eureka "Special" Sweeper Low Priced

$39.50

A new Eureka. Full size and just as powerful as the famous Grand Prize model, but smaller. Just the right size for a machine to be kept upstairs or for an apartment. You will like its rugged construction and ease of operation. Purchases may be made on our deferred payment plan.

Gimbels—Seventh Floor

VICTIM, "DEATH RIDE" CAR IN FAYETTE BOOZE RING

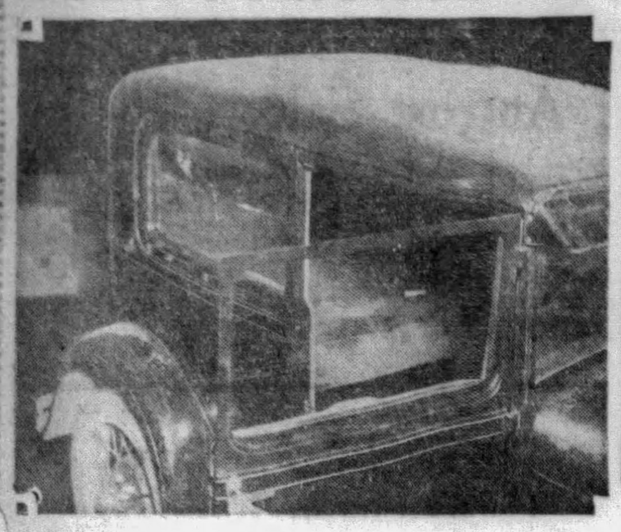

SEDAN IN WHICH JOHN DONOHUE WAS SHOT TO DEATH
In this car, the body of John Donohue, political feudist "who knew all about everybody," was gound filled with bullets. The "death ride" is laid to a Fayette County booze ring.

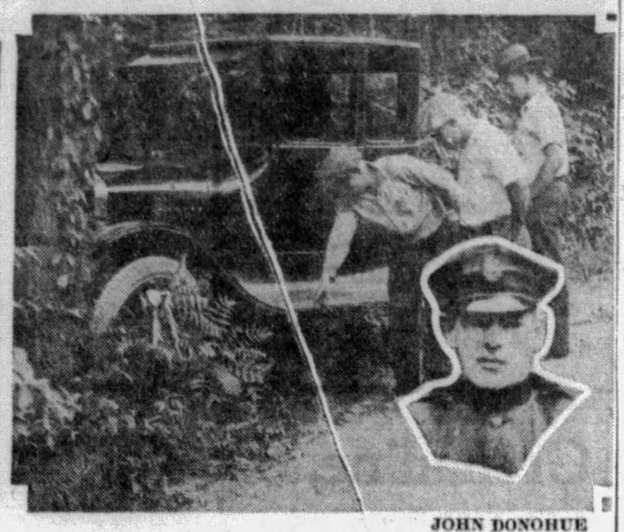

JOHN DONOHUE
PHOTOS BY PITTSBURGH SUN-TELEGRAPH

WOODED SPOT WHERE EX-DEPUTY MET DEATH
At this spot near Uniontown, Donohue was found in his own car, abandoned against the tree where this small coupe is shown. An intense investigation is underway.

RUM PLOT SEEN IN KILLING

(Continued From Page One)

way an hour after Donohoe's body was found, was pushed forward all night. A dozen persons were questioned by County Detective A. A. Downing, who was Donohoe's pal when both were members of Troop A of the state police; by Baltz, and members of the constabulary.

The inquisition was begun in the detective bureau at the courthouse, but when a crowd of several hundred gathered on the courthouse plaza, and curious spectators peered through windows and blockaded doors, it was moved to the state police barracks at New Salem.

The first man questioned was A. W. (Tony) Bell, former county detective, and he was still under fire when dawn came.

Attorney George Patterson, political insurgent, who had Donohoe ousted as deputy constable, was another.

WOMAN QUIZZED

A person known in the county as "Big Ed Wondsetter's woman," faced the inquisitors and Baltz indicated he believed valuable information might be gleaned from her, although he admitted she had not proved a willing conversationalist.

"Big Ed" is a fugitive from justice, there being several counts of liquor law violations pending against him here.

Search for Wondsetter was pursued with increased vigor today, particularly in West Virginia.

Patterson's relations with Donohoe have been fraught with unremitting hostility for years. It was Patterson who filed a petition accusing Donohue of protecting bootleggers and sharing their profits. Donohoe's reply was a libel suit for $100,000.

The general opinion seemed to be that Donohoe had been a thorn in the side of persons powerful in the close-knit politics of Fayette County. On the streets of Uniontown and in the smaller towns of the county the common observation was that "Jack was a mighty fine fellow."

The only specific charges made against him since he came to Uniontown and began to drive a wedge for himself into the county's public life are based on the oath of one Sam Joseph, Connellsville man, accused bootlegger.

Joseph swore at a hearing of conspiracy charges against Donohoe that the officer had shared in profits from a still.

During this hearing R. C. Bledsoe, former county detective and then captain of Baltimore and Ohio Railroad police, was prominent. A few days ago Bledsoe was dismissed by the railroad, having been prosecuted as an associate of Sam Joseph.

Mrs. Kathryn Riley, a sister, came from Philadelphia to claim the body. The local post of the American Legion desires to give the dead man a military funeral.

Waynesburg Again Has Perfect Health

WAYNESBURG, Pa., Aug. 1.—For the second consecutive month a perfect health record was maintained by Waynesburg borough during the month of July. During that time not a case of contagious disease was prevalent, according to the monthly report of Borough Health Chief J. R. Davis.

Grade Pupils Show Ability to Advance

CONNELLSVILLE, Pa., Aug. 1.—Ninety-seven per cent of the 3,123 students enrolled in the grade schools were promoted at the close of the term, Superintendent B. B. Smith announced. In one grade, the fifth, the promotions were 100 per cent.

Daughter Held For Aiding Parents

BROWNSVILLE, Pa., Aug. 1.—Although she only shouted, "Beat it, here comes the cops," to several men in her parents' home, Mrs. Helen Fisher Crawford, of Walkertown, Washington County, must stand trial in court on three charges of violation of the liquor laws.

Washington County officers raided the home of John and Anna Fisher. The daughter tried to destroy the contraband, they said. All three are held in jail in default of bond. The officers confiscated two barrels of wine, 16 quarts of beer and a jug of moonshine.

Intense Heat Curtails Mills

YOUNGSTOWN, Aug. 1.—With the thermometer at 96 degrees, workers in hot mills sweltered and production was curtailed. Output has been on a more moderate basis the past two weeks because of the heat. Interruptions to high schedulings are expected in August in the steel plants because of weather conditions.

Child Badly Hurt By Basement Fall

BROWNSVILLE, Pa., Aug. 1.—When he tumbled from basement steps at the home of his grandparents, Mr. and Mrs. William R. Arison at Tower Hill No. 2, Billy Rhodes, son of Mrs. Harold Rhodes of Connellsville, was injured.

Wheeling Steel Dividend Normal

WHEELING, W. Va., Aug. 1.—The Wheeling Steel Corporation directors at the quarterly meeting declared a dividend on the common stock of $1.00 a share, equivalent to $4 a year.

This is the first dividend on common stock since 1921. The quarterly dividends of 2 per cent on the preferred "A" and 2½ per cent on the preferred "B" were also declared.

Driver Given Five Months for Hit-Run

FRANKLIN, Aug. 1.—For failing to stop and render assistance at an automobile accident, Wilbur Sanford, was sentenced to five months in the county jail.

Charlotte O'Loan, Authoress, Dies

WEST PALM BEACH, Fla., Aug 1.—(AP.)—Miss Charlotte O'Loan, author and for 25 years editor of the Angelus, Catholic publication of Detroit, died at a hospital last night, after a brief illness. Miss O'Loan wrote several books under the nom de plume of Joseph F. Wynne.

Postpone the *Paying*, But Not the *Living*!

The thing most essential to the well-being of young married people is a home that they have furnished themselves. Too many young married people postpone this happiness for fancied or real economical reasons.

The August opportunities at Spear's permit you to make worthwhile savings on the best kinds of furniture—Mr. Lindberg, our Budget Advisor, will map out a plan of deferred payments that will enable you to live within your income while enjoying the use of beautiful furnishings that accentuate your happiness in each other, and our Bond of Security guarantees complete protection in case anything should go wrong. Think it over. Life is too precious and valuable to postpone its living. Postpone the payments instead.

You Simply Can't Afford to Miss

Rust is fashion's newest favorite for Living Rooms and Rust is one of the many beautiful colors in which you may select this newest creation in all-over Mohair. Notice the new serpentine Turkish tufted base. A notable August opportunity at..... $225

Convenient Payments, of Course—Both Spear Stores

The August Opportunities!

Better Furniture, Rugs, Ranges and Other Home Furnishings, all representative of the newest style trends, are now featured at special August savings you cannot afford to overlook.

SPEARS

Downtown 911-921 PENN AVENUE Open Daily Until 5 P. M.

East Liberty BROAD ST. and COLLINS AVE. Open Monday and Saturday Eve.

In 16 Days

Victor MICRO-SYNCHRONOUS Radio

conquered all America!

At last a radio that is really a musical instrument

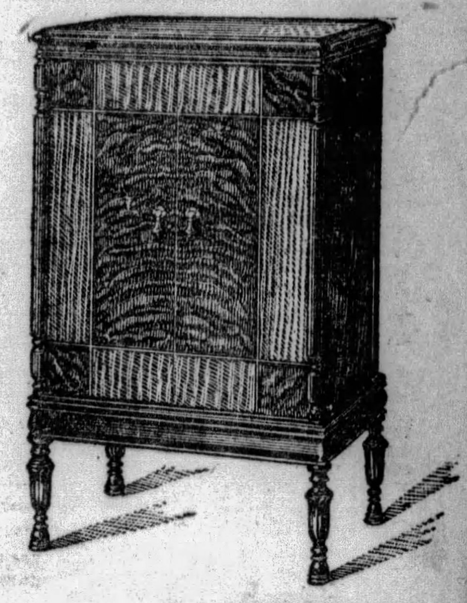

VICTOR-RADIO-ELECTROLA RE-45
The complete, modern musical instrument. Reproduces broadcast and recorded music electrically. Victor quality throughout. List price $275. *Less Radiotrons.

Victor-Radio literally leaped into fame in a single day! In a week the whole nation was talking about this remarkable instrument. Millions flocked to the stores of Victor dealers—to spread the news to millions more. Never before has a radio aroused such enthusiasm!

Now, in two short weeks, Victor micro-synchronous reception has overturned all traditions of the industry. *Victor-Radio is the only radio that is micro-synchronous. You get your station with one motion—exactly. There is no guesswork. Victor performance is years in advance.*

For the first time Victor-Radio brings over the air music that is balanced. At last, *both* overtones and fundamentals—in proper proportion—throughout the entire audible scale!

Here for the first time is a receiving set that meets the exacting requirements of the world's great artists—of every type of voice, of every instrument. Victor brings music-lovers a new ideal of *tone quality:* incredible *realism*—uncompromising *duplication* of what goes into the microphone!

This is the supreme climax of 30 years of undisputed leadership in sound reproduction.

Now—the complete, modern musical instrument

You can have Victor-Radio separately or with the amazing new Victor Electrola. The Victor-Radio-Electrola brings you—from the same exclusive new Victor electro-dynamic reproducer—music from the air that sets a totally new standard of broadcast entertainment—music from records of incredible brilliance and power . . . that you will have to experience to believe possible!

. . . from softest lullaby to full orchestra *unaltered*—all the music of the world at your fingertips!

You have never seen such distinctive, exquisite Victor-built cabinets. To the most minute detail, world-famous Victor-craftsmanship is your safeguard of *quality* and *dependability*.

Only unparalleled Victor resources could make these low list prices possible. Only $155* for the Victor-Radio Console . . . $275* for the Victor-Radio-Electrola. Victor Talking Machine Division-Radio-Victor Corporation of America, Camden, N. J., U. S. A.

VICTOR-RADIO CONSOLE R-32
New modernized circuits unique sensitivity and selectivity. List price $155. *Less Radiotrons.

Victor super-automatic station selector. All stations plainly and permanently visible . . . just slide the knob to right or left—you have the station you want!

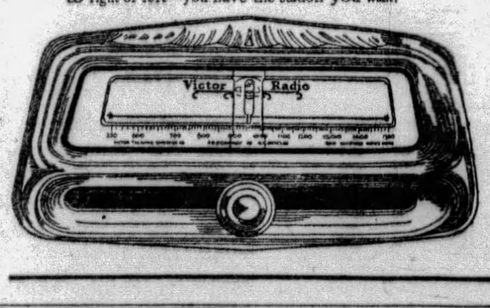

Victor-Radio *with* **ELECTROLA**

OVERNIGHT EXCURSIONS
SATURDAY, AUG. 3
$8.00 ROUND TRIP **CHICAGO**
Leave Pittsburgh 7 P. M., E. S. T.
Returning Leave Chicago 5:45 P M., C. S. T.
Sunday, Aug. 4
BASEBALL—BROOKLYN vs. CHICAGO CUBS

$6.00 ROUND TRIP **Washington, D. C.**
Leave Pittsburgh 10 P. M., E. S. T.
Returning Leave Washington 9 P. M., E. S. T.
Sunday, Aug. 4
BASEBALL—WASHINGTON vs. DETROIT
TICKETS ON SALE IN ADVANCE
BALTIMORE & OHIO R. R.

16-DAY SEASHORE EXCURSIONS to ATLANTIC CITY and other Jersey Coast Resorts

ROUND-TRIP *Good for 16 days*
$15.60
Excursions leave Aug. 8-22 Sept. 5-19
Tickets good in Coaches and Pullman cars. Stop-over accorded on return trip at Philadelphia, Baltimore and Washington.

For reservations or information, phone the Travel Bureau, 508 William Penn Way—Atlantic 3045 or Station—Smithfield and Water Streets, Court 3220
JOSEPH P. TAGGART
Asst. Gen. Passenger Agent
483 Union Trust Building, Phone: Court 3220

BALTIMORE & OHIO

Horne Film Service
You can have films finished in less than a day at Horne's. Films left by 4 o'clock for development and printing are ready the following noon. (Balcony).

JOSEPH HORNE CO

THE BEST PLACE TO SHOP AFTER ALL

Foster Travel Service
Let the Ask Mr. Foster Travel Bureau suggest the late summer vacation trip to suit your requirements, and make the necessary arrangements. (Balcony).

INAUGURATING THE

Late Vacation and Travel Season

A new season in the fashion world is recognized... a season not bounded by calendar dates... but by the requirements of those smart women who see in August and September ideal months for vacationing and travel.

This Third Season brings seasonable fashions, new modes, that completely silence the oft-heard complaint that August was "too late to purchase summery things, and too early to subscribe to winter's heavier modes."

It is but another demonstration of our effort to offer the correct fashions at the most suitable season.

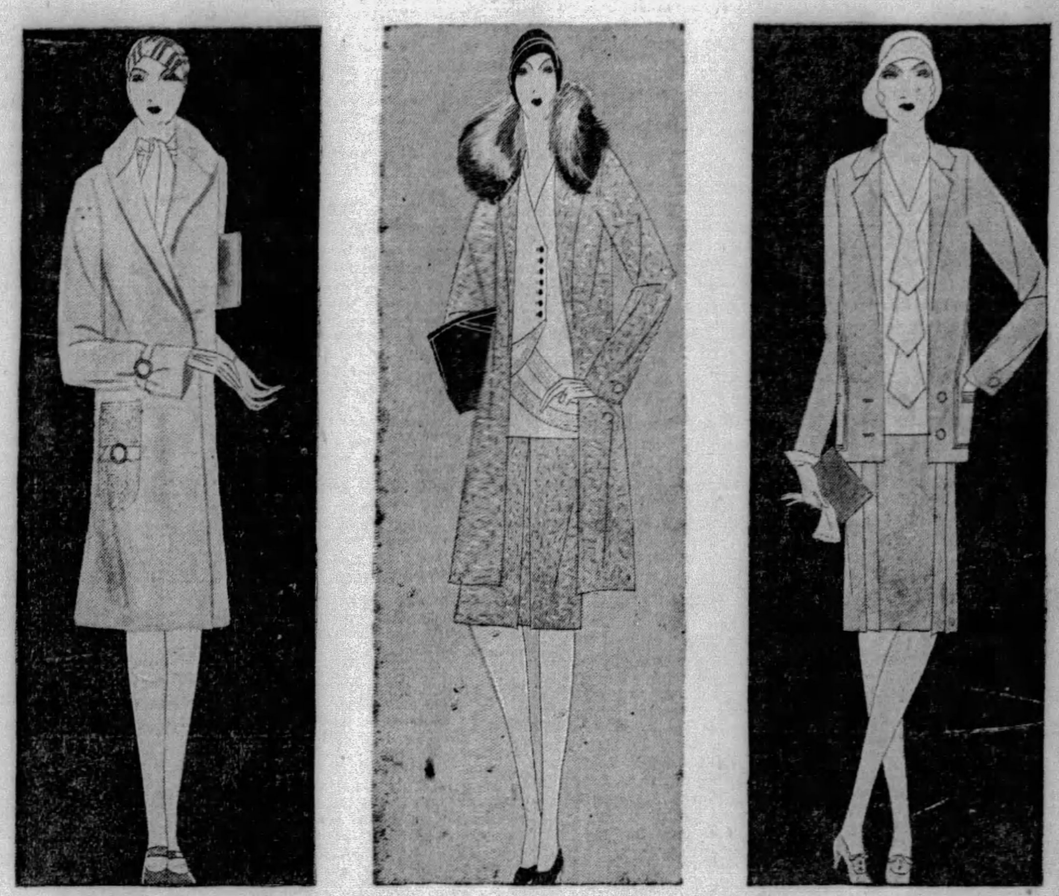

Tweed Ensembles, $65, $95

Ensemble suits of the new tweeds... so beautiful they need no selling urge to make you realize your Third Season wardrobe is incomplete without one. Diagonal tweeds, imported tweeds in rich colorings making lavish use of blues, greens, clarets and brown tones. Some neatly tailored... some trimmed with collars of caracul or raccoon. Women's and Misses' sizes.

Tailored Outfits, $39.50

Those light weight three-piece ensembles that serve both as dress and coat. And so varied are the fabrics sponsored for the Third Season that you may select from... printed faille in the new fall color tones... striped wool rep... sheer coverts in a perfect range of autumn shades... and the always-smart black satin. Women's sizes.

Llama Coats, $65, $95

Horne's llama coats are actually spreading our fame... for they're being selected now for ocean voyages, lake trips, motor tours and any vacation that has the possibility of encountering a chilly evening. Llama coats, in navy, black, brown and the jewel tones, may be selected in untrimmed models at $65 and trimmed with fur at $95. Women's and Misses' sizes.

...Horne's, Second Floor...

"Roper's Row"

By Warwick Deeping, Author of "Sorrel and Son"

Warwick Deeping, whose experience as a student of medicine has ably fitted him to write the story of a physician's life, has, in "Roper's Row," achieved his greatest work since "Sorrel and Son."

His traditional strength of style has attained a new sensitiveness and depth in this, his latest novel. Published by Alfred Knopf, at $2.50.

...Horne's, Main Floor...

Voile Foundations $3.50

If you've never worn a Formold voile corsette, you have a real pleasure ahead... for these washable all-in-one corsettes of double French voile make you just as cool as they make you shapely.

If you prefer another type of garment, you may choose from our lace, four-ply net and voile garments, including girdles, step-ins, corsettes and panty-girdles, priced $3.50 to $12.50.

...Horne's, Second Floor...

Beach Rompers $1.95

Just the right outfit for tiny tots on late vacations...for beach sun baths...or for ordinary backyard sunnings! Of cool, flowery cotton prints... bound in rose, blue, green, or orchid...and tied in perky bows on the shoulders, around the legs, and at the waist. Sizes for 1 to 3-year-olds.

...Horne's, Third Floor...

Girls'

Summery Frocks

Specially Priced

$1.95 $2.95

Dresses that would have been much more expensive earlier in the Summer... secured in a special purchase now (at the end of the manufacturers' season) for late vacation, and even early school wear.

For little girls from 2 to 6—loveliest printed dimities, batistes, voiles, and light broadcloths in shoulder-to-hem panty dresses, $1.95.

For girls from 6 to 10—fluffy dresses of the same materials...in shoulder-to-hem and attractive belted models. $1.95 and $2.95.

Both groups daintily trimmed with lacy ruffled collars, smocked yokes, embroidery, and inset vestee effects.

...Horne's, Third Floor...

Special!

Turkish Towels 38c

$4.50 Doz.

A towel that is giving a lot for the money. A fine big towel that is heavy, spongy and absorbent—and a most exceptional value for this special price.

They have pretty rainbow striped borders with one color predominating. Choice of rose, blue, gold or green. Size 22x42 inches.

...Horne's, Fourth Floor...

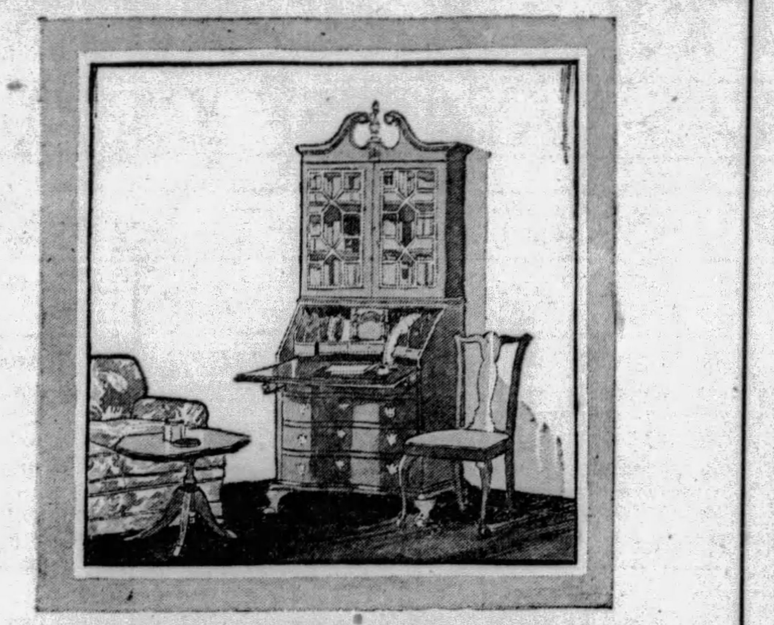

At Least One Piece of NEW FURNITURE For Every Home!

What shall it be—a new chair, a magazine stand, a bookcase, a table, a living room, dining room or bedroom suite, or the complete re-furnishing of your house?

The August Furniture Sale

—provides the inducements. You have only to supply the desire.

A love-seat like that shown, with bright crewel design, and spring-filled down cushions, is **$195.00.**

The little Duncan Phyfe style coffee table shown is of mahogany and gumwood, **$16.75.**

The Secretary, (illustrated) is in Gov. Winthrop style, of mahogany and gumwood, **$95.00.**

A mahogany desk chair that will adapt itself to many rooms, is of Chippendale design. **$20.00.**

Added to the August Sale prices, which are definitely under regular prices and unmatchable elsewhere, are convenient payment arrangements which permit August Furniture costs to be distributed over a period of months. A reasonable first payment is all that is required for immediate delivery.

...Horne's, Sixth Floor...

Dresses and Ensembles

From the Fashion-Thrift Section

$10

These are the sleeveless dresses and the two-piece ensembles women and misses will want for their vacation apparel.

The dresses of candy striped silk are made in an interesting variety of models... with bows, tucks, pleats and large white collars.

The ensembles of pastel shantung have both a sleeveless dress and a short coat. The colors are maize, green, natural, and flesh.

...Horne's, Fashion-Thrift, Second Floor...

Send for the

Hollywood Diet

This 18-day diet has achieved a widespread popularity all over the country. It has claimed hundreds of adherents here.

The effectiveness of its reducing measures is proved every day by the number of people who ask to be served the luncheons on the diet menu in the Tea Room.

You may have any one of the 18 luncheons on any day at Horne's Tea Room. A pamphlet listing the entire diet may be obtained upon request.

...Horne's, Main Floor...

Toiletries

You will need these in your home.

Listerine, 14-ounce size, 68c
Forhan's Tooth Paste...36c
Jergen's Elderflower Soap at.....85c dozen
Guest Ivory Soap.48c dozen
Musoldent Mouth Wash, 28c
Kleenex Cleansing Tissues (new colors)..35c; 3 for $1
Squibb's Milk of Magnesia at.....35c; 3 for $1.00
Energine.....24c
Williams' Shaving Cream 26c
Ammen's Baby Powder, 20c
Dew Deodorant, liquid, 38c
Musoldent Mouth Wash, 32-ounce size.....65c
Loma Palm and Olive Soap at.....50c dozen

...Horne's, Main Floor...

Week-End

Candy Special

Two Pounds for..... **$1.00**

A pound layer of assorted Horne's chocolates, and a pound of chocolate fudge, salt water taffy, and nut pebbles. Obtainable all day Friday, and Saturday morning.

...Horne's, Main Floor...

Sale! Men's Fancy Mixed Suits

Summer and All-Year Weights

$28.50

They are fancy mixtures—worsteds, cassimeres, cheviots and tweeds—now priced appealingly low. The selection is good, the group including the season's favorite styles for men and youngfellows, in regular, short, long and stout models.

Regular-stock suits... Horne quality... outstanding at this figure.

...Horne's, Men's Floor, Third...

Men's "Hy-Dyve" Swimsuits

$4.95

Everything a man could ask—smart appearance, comfort and shape-retentiveness. Knitted of fine zephyr yarn—shaped to the figure. Wear a "Hy-Dyve" on your vacation.

...Horne's, Men's Store, Main Floor...

ZEP OFF SPAIN, SIGHTED BY STEAMER

Airship Speeds at 70 Miles An Hour After Conquering Gale—Stowaway Aboard

(Continued From Page One)

progress of the Graf Zeppelin over southern France today.

We are heading toward Spain as this is written, having swung in a southwesterly direction from Orange without passing over Marseilles.

After the departure of the ship from Friedrichshafen early this morning a majority of the passengers went to sleep and rose for a late breakfast.

The women passengers appeared a bit nervous when we ran into rough winds. They were assured there was no danger.

The ship has been equipped with life preservers since the last trip several months ago, when motor trouble caused us to turn back.

PLAY BRIDGE ABOARD

To while away the time we have started a bridge tournament on board.

It was the experience of a lifetime for those who had never before traveled in an airship. These "greenhorns" among the passengers looked with awe from the windows as the Graf swept southward towards the Mediterranean coast and the beautiful French landscape unrolled itself beneath us.

By OTTO D. TOLISCHUS.
International News Service.

FRIEDRICHSHAFEN, Germany, Aug. 1.—The Graf Zeppelin, which left her home port here at 10:28 p. m. Wednesday (Pittsburgh daylight savig time) bearing 18 passengers and a stowaway, was speeding for Lakehurst, N. J., today.

Although the Graff had to buck strong headwinds early in the day, which reduced her speed, she was able later to make better time.

RADIOGRAM RECEIVED

A radiogram from the Graf said:

"Passed Macon (50 miles north of Lyons) at 10:30 a. m. (5:30 a. m., Pittsburgh daylight saving time). All are well. The ship is going well. We had counter winds against us at first. Passed Lyons at 10.50 a. m. (5:50 a. m. Pittsburgh daylight saving time). We are holding a course down the Rhone valley to the Mediterranean, and will proceed thence to Gibraltar."

Wireless information from the German correspondents aboard said the stowaway had been found, but no details were given.

When the Zeppelin left her hangar on the shores of Lake Constance here she had aboard a known complement of 666 living beings, composed of two monkeys, two doves and 600 canaries from the Hartz Mountains in addition to the passengers, the crew of 41 and the stowaway.

Belief that an aerial hitch-hiker was aboard the dirigible was expressed after a hurried search of the Zeppelin, just before the start, failed to reveal any trace of a man seen to drop from the roofbeams of the hangar onto the top of the Graf, into a ventilator shaft.

HUNT STOWAWAY

Aided by searchlights, members of the crew made a quick search for the interloper, but he was not found aboard. However, the fact that no trace of him was found in the shed or grounds nearby after a search by the hangar guards, indicated the stowaway had succeeded in hiding.

The Graf Zeppelin started one minute ahead of schedule as a result of the decision to take no chances on being caught in the heavy storm speeding south from the English channel.

Dr. Hugo Eckener, commander of the dirigible, impressed upon the passengers the necessity of an immediate start because of reports telling of a violent gale, caused by an area of low pressure off Ireland, which was beating down toward the continent.

HURRY TO BEAT STORM

Rather than risk a prolonged period of bad weather, which might necessitate postponement of the start a week or more, Dr. Eckener decided to get under way with all possible speed. The passangers, who had gathered at the Kurgarten Hotel, impatient for the start, were hustled into the gondola at 2:45 a. m., two minutes after the crew had taken their places at motors and controls.

Weather forecasts for the first part of the journey are far from favorable. The Hamburg weather station reports a depression stretching along the fifty-fifth parallel from Labrador to the Baltic Sea, with a whirlwind raging over the western part of the North Sea, the south of England and Western Germany. Strong west winds, caused by the gale, are sweeping Central and Southern France.

CLEAR BEYOND AZORES

A particularly bad weather zone is reported between Basle and Chalons, through which the Zeppelin must pass. Considerable relief was felt when word was received that the Graf had successfully passed Basle and crossed the French border, but bad weather conditions still lie ahead of her.

East of the Azores, however, the Zeppelin should encounter good weather if the southern route is decided upon by the commander, but a heavy belt of fog prevails along the northern route after the thirtieth degree of longitude. Before the start, Dr. Eckener said he would decide upon the latter half of the ocean route after passing the azores.

18 PASSENGERS

The eighteen passengers aboard the air cruiser include a number of Americans. They are Mr. and Mrs. George Crouse, of Syracuse; Nelson Morris, of Chicago; Frank E. Nicholson, of New York; Richard C. Burke, of California; Herbert S. Siebel, of Saginaw, Mich.; Joachim Rickard, of Boston; and Mme Rene Froissart Gourevitch, Domiciled American wife of the Russian pianist, Gregoire Gourevitch, also aboard the dirigible.

PIERCES NOT ABOARD

Mr. and Mrs. Henry J. Pierce, of New York, who were booked for the journey, were prevented from going by illness contracted by Mrs. Pierce while rushing to Friedrichshafen from Russia.

The Zeppelin made a beautiful start, circling the airport once, and then heading due west over Lake Constance. Scores of searchlights illumined the silvery sides of the Great Graf, and while bands played "Deutschland Uber Alles," the Zeppelin glided away from Friedrichshafen, its passengers waving from the brilliantly-lighted cabin.

A short while later the Zeppelin was reported over Constance, on the far shore of the lake, and from there she headed straight across Switzerland for Basle.

ECKENER "LECTURES"

Dr. Eckener was in rare good humor before the start, and regaled the passengers, none of whom betrayed the slightest nervousness.

"With good luck we may make the crossing in 80 hours, which would permit us to arrive at Lakehurst before Sunday," he said. "Then again, it may take us four days if bad weather develops.

"At any rate, we are going over with our dependable ship in perfect condition. Feeling our way along the wind and storm lanes."

The Zeppelin left Friedrichshafen carrying a fully-stocked larder of the finest viands, so the passengers will not want for delicacies.

PLENTY TO EAT

The ship carries 250 kilograms of assorted meats, three kilograms of caviar, 20 kilograms of cheese, 50 kilograms of fresh fruit, 200 kilograms of bread, 20 kilograms of fish, 20 litres of milk and six litres of cream. There are 150 bottles of still wine besides champagne, whisky and liquors, while those who prefer non-alcoholic beverages will have the choice of chocolate, coffee, tea and orangeade.

Meals will be served as follows: Breakfast, 7 to 10 a. m.; lunch, 12 to 2 p. m.; tea, 5 p. m.; dinner, 7 to 9 p. m.

The two women passengers aboard the Zeppelin were the center of attraction at the Kurgarten Hotel during the hectic hours of merrymaking which whiled away the time before the departure. Mrs. Crouse was dressed in a dark blue ensemble, with a helmet hat to match.

Graf Zeppelin's Progress

FRIEDRICHSHAFEN, Aug.—(INS.)—Following is the log of the dirigible Graf Zeppelin on her flight to Lakehurst, N. J., all times given being Pittsburgh daylight saving time:

10:29 P. M. Wednesday — Left Friedrichshafen.
12:55 A. M. Thursday— Passed Basle, Switzerland.
1:05 A. M. — Crossed French border.
2:50 A. M. — Over Belfort, France.
3:00 A. M.—Over Baume-Les-Dames, France.
5:50 A. M.—Flew over Lyon, asking for weather report.
7:45 A. M.—Passed over Montelimar, scene of many of her misadventures on her unsuccessful flight in May.
7:55 A. M. — Passed over Pierre-Latte, north of Marseilles.
8:10 A. M.—Passed Orange, 60 miles north of Marseilles.
8:30 A. M.—Passed over Nimes, France.
10:00 A. M.—Sighted by steamer Dalny over Mediterranean.
1:30 P. M.—Passes Barcelona, Spain.

WOMAN GUEST ON ZEPPELIN THRILLED

Nothing Sensational, Just Being Modern, Declares Mrs. Crouse, After Race

By MRS. JANETTE CROUSE,

Wife of George Crouse, Wealthy Chain Store Operator, and One of the Two Women Passengers Aboard the Graf Zeppelin in Its Second Trans-Atlantic Flight.

FRIEDRICHSHAFEN, Aug. 1.—This is going to be the greatest adventure, this flight on the Graf Zeppelin across the Atlantic to our native land, and what a race my husband and I had to get here in time.

It is not the sort of adventure one looks for around every turn of the street, or in the usual things. But for me, traveling in the great Zeppelin is no more of an adventure than traveling on a ship.

It is a modern means of travel. It is a fast way of getting to America from Germany. Much has been said about my mad dash from New York to Friedrichshafen to board the Zeppelin. But this is no sensational jaunt—merely my desire to take the last opportunity, perhaps for another year, to make the trip.

WORLD TRIP DENIED

Following this flight to America, the Zeppelin begins its world trip, and I have no chance to take part in that. And because of that, I wanted to try out this newest of vehicles, which seems to delight my husband so much he is making his third trip—no, his third and a half, if the last trip which ended at Toulon can be credited as a half-trip.

If my husband is the "strap-hanger of the Zeppelin," I at least, want to see what such a highly modern individual experience is like.

There is nothing sensational at all in this, I insist. Let's be modern; that is simple. I have done a good deal of flying in planes, even for long stretches.

ECKENER INSPIRES

Yesterday, Dr. Eckener corraled us all in the tea room of the Kurgarten Hotel in this quaint town, and told us what a "grand and glorious" time we were going to have. He is an admirable man to command such trips as these, and inspires the utmost confidence. He certainly is an air-worthy gentleman.

And even though I have done quite a bit of flying, I have yet to witness the European panorama from the cabin of a Zeppelin. How positively modern I am about to be. It just awes and awes me.

(Copyright, 1929, by Universal Service, Inc., in United States, Canada, Mexico, South America and England. All rights reserved, and reproduction in whole or in part prohibited.)

Obituary

William E. Slaugenhoupt.

William Edward Slaugenhoupt, 64, died Tuesday evening at his home, 1019 South avenue, Wilkinsburg. He was born in Clarion County and for the last 25 years had been a resident of Wilkinsburg, with numerous business associations in Pittsburgh and the surrounding communities. Mr. Slaugenhoupt was a member of the South Avenue Methodist Episcopal Church, Wilkinsburg Lodge No. 683, F. and A. M.; Pennsylvania Consistory and Syria Temple. He leaves a daughter, Mrs. George Braun, of Evanston, Ill., and three sons, Richard, Albert C. and Evan J. Slaugenhoupt, of Wilkinsburg. Services will be held tonight and burial made in Woodlawn Cemetery tomorrow.

Mihlfried Funeral

Funeral services for George Mihlfried, 76, who died at his home, 611 Farragut street, Tuesday night, will be held from St. Anthony's Church at 10 a. m. Saturday. He was a retired gardener, and belonged to the St. Anthony's Church and Branch No. 4, Knights of St. George. He leaves his widow, seven daughters, Mrs. Catherine Hamilton, Mrs. Ida Kutscher, Mrs. Cecelia Major, Mrs. Hilda Angel, Mrs. Clara Pierce, Mrs. Clara Pierce, Mrs. Jean Lipke and Mrs. Rene Dawson; a son, Peter G. Mihlfried, seven brothers and a sister.

Charles J. Baum

The body of Charles J. Baum, who died Tuesday at his home in Denver, Col., will arrive in Pittsburgh tomorrow and will be taken to the residence of the Rev. H. J. Killmeyer, Allison Park, from which place the funeral will be held Monday. Mr. Baum was born in Pittsburgh. He was a former employe of the Pennsylvania Railroad. He leaves his widow, two daughters and three sons. Requiem high mass will be sung in St. Ursula Church, Allison Park.

Pa. Revenue Bureau Collects $13,547,056

HARRISBURG, Aug. 1.—(AP.)—During the first month of its operation the state department of revenue collected $13,547,056 due the state in all forms of taxes, fees and licenses, Secretary Charles Johnson announced. The department, created by the 1927 legislature became operative on July 1. A total of $8,605,716 was collected for the general fund.

Junk Machinery Of Narrow-Gauge

WAYNESBURG, Pa., Aug. 1.—A wrecking crew of the Pennsylvania Railroad took charge of the Waynesburg and Washington machine shops as the line went closer to abandonment. All machinery and supplies left at the Waynesburg terminal will be junked and the four remaining passenger and baggage coaches have been put in storage in the roundhouse.

Dairy Farm Strike Brings Milk Famine

FREEPORT, Ill., Aug. 1.—(A.P.)—This city faced a milk drought today as members of the Stephenson County Pure Milk Association went on strike to force the leading milk company to pay $2.65 per hundred pounds for their product. The strike was called after 155 members of the milk association, composed of dairy farmers, met and decided to hold out for their demands.

Illinois Gasoline Tax Put in Effect

CHICAGO, Aug. 1.—(AP.)—Illinois' three-cent gasoline tax law went into effect last midnight. This state was the last in the United States to adopt a gasoline tax. A former law was declared unconstitutional after being in effect several weeks. State officials anticipate $52,000,000 revenue from the tax within the next two and one-half years.

11 Burned Fatally In Coal Explosion

JOLIET, Ill., Aug. 1.—(AP.)—Eleven workmen were burned, one fatally, when pulverized coal exploded in the bunkers at the foundry of the Pratt Manufacturing Company late yesterday. Of the injured, Frederick and Vincent Martinez and Theodore Aserich were expected to die. Four others were in a critical condition. Carl Bor died soon after the blast.

MAY'S and Liggett's

AMERICA'S GREATEST DRUG STORES

Genuine BAYER ASPIRIN

We recommend Genuine Bayer Aspirin. All of our stores dispense it. Bayer Aspirin has been proved safe by millions and prescribed by physicians for over 27 years for the prompt relief of Colds, Neuralgia, Headache, Rheumatism, Lumbago, Neuritis, Sore Throat, etc.

100's 76c At May's & Liggett's

FEET SORE? Stop Odors
Use MERCIREX
Wash the feet well in quick-lathering Mercirex Soap, then rub well with Mercirex Cream. Destroys odors instantly. And oh how comfortable your feet will feel.
MERCIREX CREAM 69c
Soap 35c 3 for 1.00
At May's & Liggett's

We are supplied with WELDONA TABLETS FOR RHEUMATISM
Largest Selling Rheumatic Tablet in the World
Especially effective for Sciatica, Neuritis, Joint, Muscular and other forms of rheumatism ordinary treatments fail to reach. Druggists sell millions of Weldona tablets annually. Get a package of Weldona tablets today.
$1.10 Size $1.00 At May's & Liggett's
Weldona Corp., Boston, Mass.

Watch Your Kidneys
Scanty or Too Frequent Excretions Demand Prompt Attention
Good health isn't possible unless your kidneys are acting right. For bladder irregularities and lameness, stiffness and constant backache due to sluggish kidneys, use Doan's Pills. Hundreds of thousands of grateful users have given Doan's public endorsement. The best known and best recommended kidney diuretic.
DOAN'S PILLS
A Stimulant Diuretic to the Kidneys
75c Size 46c At May's & Liggett's
Foster-Milburn Co., Buffalo

LOW CUT PRICES—Friday & Saturday

1.00 Nujol, pint bottle	59c	35c Palmolive Shaving Cream	23c	25c Mavis Talcum	17c
50c Shuroff Corn Remedy	39c	Mellin's Food, large size	57c	50c Pepsodent Tooth Paste	32c
Wildroot Hair Tonic, large	67c	1.25 Pinaud's Lilac Vegetal	84c	35c Mum Deodorant	23c
60c Odorono	39c	35c Djerkiss Talcum Powder	24c	1.19 Electrex Jr. Curling Iron	59c
85c Jad Salts	58c	STOGIE SALE Boxes of 50: Marsh Wheeling, 1.89; Arco Specials...1.67; Jenkinson's Best 1.39; Dry Slitz 1.39		50c Musoldent	33c
50c Packer's Shampoo	36c	Chocolate Covered CHERRIES Pound Box	49c	10c Ingram's Nipples, 3 for	20c
1.00 Lysol, pint bottle	71c			1.00 Dethol and Sprayer	69c

AUGUST 1st TO 10th ONLY
FACTORY TO-YOU Sale
AT MAY'S & LIGGETT'S REXALL STORES ONLY.

SIZE		SIZE	
1.00 Box Bouquet Ramee Face Powder / 50c Tin Bouquet Ramee Talcum — Both for 1.00		75c Bay Rum	49c
39c Tube Klenzo Shaving Cream / 25c Tin Gentlemen's Talcum — Both for 39c		75c Harmony Lilac Vegetal	49c
2.00 Box Cara Nome Face Powder / 1.00 Bottle Cara Nome Perfume — Both for 2.00		59c Georgia Rose Bath Salts	59c
25c Georgia Rose Talcum	19c	50c Narcisse Face Powder	49c
1.00 Georgia Rose Body Powder	79c	40c Theatrical Cold Cream, ½ lb. tin	39c
25c Georgia Rose Cold Cream, tubes and jars	19c	25c Orange Blossom Talcum	37c
25c Georgia Rose Vanishing Cream, tubes and jars	19c	50c Rexall Shaving Lotion	19c
50c Olivo Shampoo	39c	25c Klenzo Dental Creme	39c
50c Kienzo Liquid Antiseptic, large	37c	50c Jonteel Cold or Vanishing Cream	39c
50c Riker's Violet Cerate	39c	25c Jonteel Talcum	19c
Sugar of Milk, 16 oz.	39c	50c Milk of Magnesia, pint	39c
25c Roach Powder, 4 oz.	49c	79c Mineral Oil, pint	69c
25c Rochelle Salt, 3 oz.	19c	59c Rubbing Alcohol, pint	49c
20c Sodium Bicarbonate, 16 oz.	17c	25c Puretest Aspirin Tablets, 24's	19c
29c Cascara Sagrada Extract, 5 grain	23c	69c Antiseptic Mouth Wash, 16 oz.	59c
25c Castor Oil, 3 oz.	19c	25c Epsom Salts	19c
50c Rexall Orderlies, Lax. 60's	39c	89c Cod Liver Oil Norwegian, 16 oz.	79c
1.19 Hair Dressing Sets	98c	1.00 Peptona, system tonic, pint	79c
Many other items not advertised owing to lack of space		1.75 Symbol Fountain Syringe, 2 qt.	1.39
		15c Peroxide Hydrogen, 4 oz.	2 for 25c
		25c Zinc Stearate, 1 oz.	17c
		30c Mixture Rhubarb & Soda, 4 oz.	21c
		1.00 Liver Salts, 14 oz.	79c
		50c Syrup Figs with Senna, 6 oz.	39c
		15c Hand Soap	11c
		60c Petrofol, pint	49c
		1.19 Hair Brushes	98c
		50c Lord Baltimore Portfolio	39c
		60c Lord Baltimore Pound Paper	49c
		60c Lord Baltimore Envelopes	49c
		2.98 Liggett's Flatiron, 6 lb.	2.79
		2.98 Coffee Percolator, pint	2.89
		45c Witch Hazel, pint	33c
		25c Plaster, 1 in. x 2½ yds.	
		1.00 Curling Irons	98c

A Most ECONOMICAL Tooth Paste
Try this paste for its delightful and speedy cleansing and for its marked saving (quite substantial in a large family.) Get a tube today. Try it for a month. See how it makes the teeth gleam. Note how good your mouth feels after using it. Compare it with any paste you have ever used and judge by results alone.
Listerine Tooth Paste
25c tube 19c At May's & Liggett's

Lend Us Your Face
Get a Package of
WADE & BUTCHER SPECIAL Curved Blades
and if they aren't the best blades you ever used, we have authorized May's & Liggett's Drug Stores to refund your money.
Single Blade ..10c
5 Blades for...50c
or
12 Blades for $1.00
At May's & Liggett's
Wade & Butcher Razor makers for over 200 years

When you brush your teeth with KOLYNOS it foams! This cleansing foam floods your entire mouth with freshness—and kills the germs that cause decay. Try it!
KOLYNOS DENTAL CREAM
50c Size 39c At May's & Liggett's

The Singing Shave
a joy every morning
Ever-Ready Blades are the sweetest accompaniment your face ever felt. They take off tough beards without a discord.
In packages of 5 27c At May's & Liggett's
Ever-Ready Blades

ROSENBAUM'S
Wall Paper!
2 Extra Special Room Lots
Regular $1.50 Room Lot 95c
For Bedrooms, Kitchens or Stairways; 10 rolls wall, 20 yards border. Choice of designs and colorings.
Regular $4 Room Lot $2.59
This lot comprises papers for all rooms; 10 rolls wall, 20 yards border, 6 rolls ceiling. An exceptional opportunity—a real saving.
—WALL PAPER, NINTH FLOOR.

ROSENBAUM'S

(Frame Illustrated, $6.00 Up)
Beauty—Style
Up-to-the-minute beautiful white gold rimmed and rimless spectacle and eyeglass frames and mountings. Prices very moderate.
A two-sight ground-in lens at..... $8.50
Complete Glasses, with frames, as low as $5.00.
Eyes Examined, Glasses Fitted
F. J. Finley, Optometrist.
Liberty Avenue Balcony

See the New VICTOR at Phillips
1400 BEAVER AVE and 1402
"The Best Place to Buy" DRUGS VICTROLAS RECORDS — RADIO and ELECTRICAL APPLIANCES
Phone Cedar 3800 for Demonstration.
EASY TERMS

GRAY Hair Goes!
Never experiment with crude and messy dyes. End gray hair this modern, scientific way. KOLOR B. K. gives hair the right shade of blonde, auburn, brown or black. The one bottle of this clean, colorless liquid for all shades. Hair retains healthy lustre. Try it. Money-back guarantee.
At May's & Liggett's
Regular Price $1.50 99c
Kolor-Bak
United Remedies, Inc. Chicago, Ill.

QUICK CORN RELIEF
Within one minute after you apply Allcock's Corn Plaster the most stubborn corn quits hurting. Allcock's is the new improved corn plaster with special shield protecting stocking.
Allcock's Corn Plasters
15c and 21c
At May's & Liggett's

CORNS
Instant safe relief!
In one minute DR. SCHOLL'S ZINO-PADS end corn pain by removing the cause—friction and pressure of shoes. Thin, protective, healing, positively safe and sure. Special sizes for CALLOUSES and BUNIONS.
per package 35c At May's & Liggett's
REMOVES CAUSE, SAFE—SURE

Sanitary Convenient Deodorized
KOTEX
Regular Size, 12 to a box,

3 boxes 1.00

The Last Word in RAZORS!
A Perfect Razor All Dressed Up in a Coat of Gold
The New "Million Dollar" Valet AutoStrop Razor

ALL FOR $1.00 At May's & Liggett's
The GOLD "MILLION DOLLAR" Package Contains Gold-Plated Razor, 1 Strap and 10 Valet Blades

FOOT MISERY
Ended in 3 Seconds
COOLENE, a new kind of healing cream, relieves sore, burning, aching feet in 3 seconds—or no cost. Contains penetrating oils and healing ungents which soothe the inflamed nerves and relieves congestion in the tiny blood cells. Greaseless, vanishes instantly. Get COOLENE today. Price..... 55c
COOLENE

Now You'll Like Milk of Magnesia
Milnesia Wafers give you beneficial milk of magnesia in a palatable convenient form. You simply chew them. And children take them readily because of their pleasant taste. Try them.
MILNESIA WAFERS
31c 54c
At May's & Liggett's

August Sale of Furs

See the Newest, Authentic Styles For the Coming Season—Priced at Savings

Every coat a work of art—fashioned of choice quality, selected pelts, perfectly matched—a collection that is larger and finer than any other ever offered in the sixty years of Rosenbaum's history. Every coat in our large stock is brand new.

at $185

Raccoon Coats
Northern Sealine (dyed coney) Coats
Mendoza Beaver Coats
South American Otter Coats
Natural Muskrat Coats
Black and Taupe Pony Coats
Brown Lappan Coats

at $285

Hudson Seal (dyed muskrat) Coats
Brown, Black, Grey Caracul Coats
Marmink Coats
Raccoon Coats
White Coney Evening Wraps
Silver Rat Coats
South American Otter Coats
American Broadtail Coats
Southern Mink (dyed muskrat) Coats

at $385

Caracul Coats in Brown, Grey or Black
Fine Hudson Seal (dyed muskrat) Coats
Raccoon Coats
American Broadtail Coats
Natural Plucked Otter Coats
Ocelot and Beaver Coats
Silver Muskrat Coats

Other Coats of the Finest Furs, $435.00 to $4,685.00

A Moderate Down Payment Will Hold Your Coat For Later Delivery

—ROSENBAUM'S, FIFTH FLOOR.

STORE OPEN DAILY FROM 9 A. M. TO 5 P. M.—INCLUDING SATURDAY

ROSENBAUM'S

Sixth Liberty and Penn "The Store Ahead" ATlantic 4500

We Made You Wait Six Months .....But It'll Prove Worth While!

Choice Practically ENTIRE STOCK

MEN'S FINE SUITS

Topcoats & Overcoats

$40 to $50 Men's and Young Men's 2-Trouser SUITS
$40 to $55 Fine One-Trouser SUITS.....
$45 to $65 FASHION PARK SUITS.....
$40 to $60 High Grade TOPCOATS.....
$50 to $70 Fine FASHION PARK OVERCOATS..

$31

Here they are, Men! Right down to ROCK BOTTOM! Six months is a long wait for values of the season, but patience reaps big rewards. When you see these fine FASHION PARK and other famous makes of clothing, you'll know what we mean by ROCK BOTTOM PRICES!

All of these fine garments are regular stock...radically reduced to clear now before the new fall merchandise arrives. The styles are all new...in models for all men and young men. The variety of fabrics and shades is tremendous. Values are unsurpassed. Come early and buy your whole fall and winter's supply at these substantial savings as these weights and colors can be worn the year round.

EXTRA SALESMEN **ALTERING WITHOUT CHARGE**

—ROSENBAUM'S, MEN'S SHOP, SECOND FLOOR

"Off the Face—Down in Back"

Fashion's Latest Edict in New Hats of Felt and Soleil

$3.50

At this popular price, everyone can enjoy that "well-dressed" feeling that comes from wearing a smart new hat in an advanced style! You'll love the new forehead revealing lines . . . the chic points framing the face at the sides . . . the lengthened back. In black, beige, brown, new reds, green and purple.

—FIFTH FLOOR

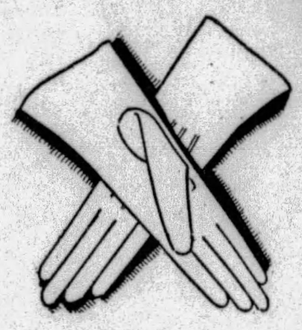

Washable Slip-On Doeskin Gloves

$1.95

Soft doeskin in the three most excellent shades for summer and early fall . . . white, chamois and cocoa! And in the favorite slip-on style that wrinkles nonchalantly at the wrist! They wash beautifully!

—STREET FLOOR.

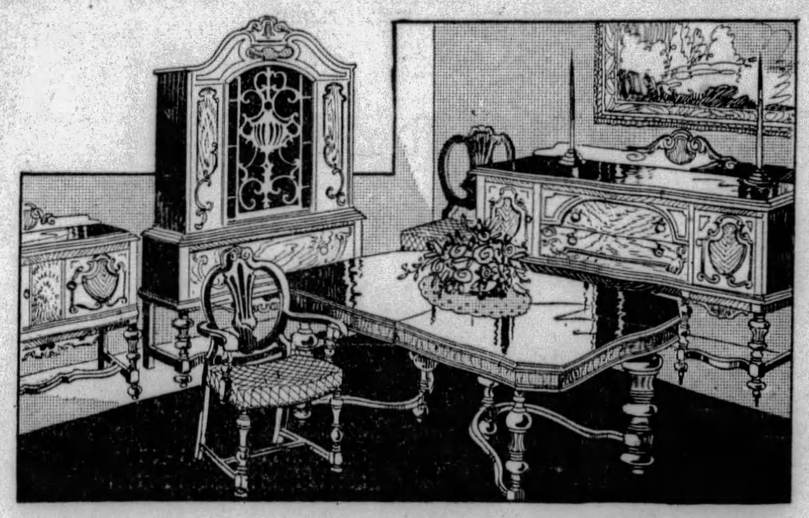

AUGUST FURNITURE SALE

10-Pc. Dining Room Suite

The Beautiful Sag-Seat Mohair Covered Chairs Are a Feature—Sale Priced

$289

Ten pieces of stalwart, handsome furniture that will endure a lifetime ...made of finely selected walnut veneers with wood carved decorations. The suite consists of 66-inch buffet, 8-foot extension table, china, server, one arm and 5 side chairs. A distinct August Sale Feature at $289.

Those Just Starting Housekeeping

Use the Budget Payment Plan

When You Buy This Furniture, You May Make a Moderate Down Payment—Then Pay the Balance Out of Your Income on Our Liberal Budget Plan

—ROSENBAUM'S, FURNITURE, TENTH AND ELEVENTH FLOORS.

Men's "Babe Ruth" Athletic Union Suits

Endorsed by the "Bambino" Himself
Regularly Sold for $1.00—Now

79c

Blouse-back, triple-stitched union suits that keep men comfortable . . . with a guaranteed rip-proof webless belt. All points of strain are bar tacked. The sizes run from 36 to 46.

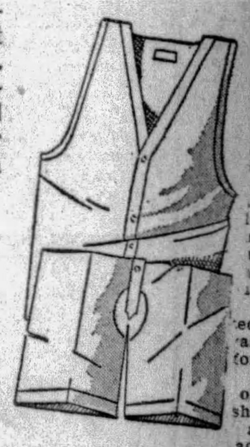

Men's New Fancy Sox

In All Colors and Patterns

50c

Sox that have the appearance and wearing qualities of much higher priced merchandise. A varied selection that the most discriminate man will admire. Sizes 10 to 11½.

Men's Smart Fancy Shorts

65c

Roomy undergarments of quality, tailored with the 3-button front. A wide assortment of patterns and colors to choose. Sizes 28 to 42.

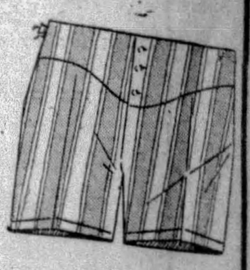

COTTON GOLF SOX—In plain and fancy effects . . . complete size range. Special at 79c

—STREET FLOOR.

Arch Trainer Shoes for Summer Comfort

$6.50

If your feet tire easily (as they are apt to do in summer), you'll gain more energy from the perfect support of Arch-Trainers. Smart, up-to-the-minute pumps and oxfords in black or brown kid, patent leather and black satin.

White and Sun-tan Kid Pumps, $7.50

—ROSENBAUM'S, THIRD FLOOR

Eastman Kodaks

Reminiscing! . . . "I wish I had a picture of that!" How vivid and alive memories can become if you had forethought at the moment to "snap" them! Our new camera section has everything from a Brownie at $2.00 to a 2C Kodak, series 111 at $35.

Printing and Developing—24 Hour Service

—STREET FLOOR.

Real Estate

Building permits issued in Pittsburgh in July were more numerous but slightly less in total value than those granted in the same month last year, according to the report of the Bureau of Building Inspection. There were 678 permits for work valued at $2,115,322 in July compared with 662 permits for $2,478,966 in July, 1928, and 595 permits for $5,051,277 in June, 1929.

A brick residence on 63x145 feet at the northeast corner of Bartlett street and Murray avenue, Fourteenth Ward, has been sold by Max Weinberg to John Ruhl for $43,000.

A block of 60 lots, averaging 35x125 feet each, located in the Morton plan, near Bettis Field, Mifflin Township, has been sold through the C. L. Saxton Company for Magdalena Ritter to D. P. Peet. The purchaser plans the erection of 30 six-room brick houses to cost approximately $7,500 each.

Joseph Breskin sold for W. J. Fitzpatrick to Mrs. A. J. King 60x160 feet with a brick dwelling in Thornburg. He also sold for W. J. Fitzpatrick to M. H. Leech 100x120 feet with a house at 1142 Dartmouth road, Thornburg. Mr. Leech gave in part payment a two-story brick business building in Franklin street, North Side.

The Real Estate Company of Pittsburgh has sold for Harry I. Miller to Jennie R. Rush a business property in Carothers avenue, Glendale, for $12,000. The property is occupied by the Kroger Grocery & Baking Company.

A frame dwelling on 125x190 feet in Timberland avenue, Nineteenth ward, has been sold by William W. Ford to Regis C. Porter.

A brick residence at 54 Banbury lane, Ben Avon Heights, has been sold by Marcellin Cote to A. L. Spencer, Jr. The lot is 100x150 feet.

The McAnulty Real Estate Company sold for the Cornelia T. Geisenheimer estate to Walter S. Struckrath a house at 508 Pressley street, for $6,000.

Building permit applications included:

Fourth Ward—Miller Land Improvement Company, two houses, 7028-32 Reynolds street, $12,000.

Eleventh Ward—R. L. and J. C. Williams, two brick dwellings, 428 North Fairmount avenue, $7,000.

Twenty-ninth Ward — A. W. Young, brick dwelling, 426 Olivet street, $6,000.

Twenty-eighth Ward—E. F. Roble, brick dwelling, 3450 Harrisburg street, $5,800.

Twentieth Ward—R. E. Hill, brick dwelling, 7312 Bergman street, $5,000.

Primary Teacher Leaves Franklin

FRANKLIN, Pa., Aug. 1.—The resignation of Miss Vorice Walther as teacher in the primary department of the city schools has been accepted. She is removing to Cleveland. In her place Miss Letitia Parshall, of Austin, Pa., has been selected. The board has also named Miss Ethel Miller, of Franklin, as history teacher in the High School. She was formerly connected with the schools in Kane.

Finds Missing Car, But Brother Is Gone

NEWARK, O., Aug. 1.—An automobile which had been abandoned on the Johnstown-Utica road, north of here, was identified by George Moore, Youngstown, O., as his property. Moore told police his 14-year-old brother stole the car last Thursday, and now he fears the lad has been killed as no trace of him can be found.

Feel Years Younger

Whyte-Fox (1 and 2) is the delight of those with skin ailments. Corrects Itch, Poison Ivy, Sun Burns, and No. 2 Knockterial Irritations in about three weeks. For Free Booklet, write

Lucky Tiger Rem. Co., Kansas City, Mo.

WHYTE-FOX
FOR THE SKIN

WHERE will you spend your vacation—in the mountains, on the lakes, at the seashore, or in some secluded spot in the country?

Whatever your taste or inclination you can find the place you are looking for by consulting classifications: "Summer Boarders," "Resorts, Cottages, etc.," "Seaside to Let" and "Summer Places for Sale," in the

SUN-TELEGRAPH
CLASSIFIED SECTION

Wear-Ever Aluminum Stew Pans 39c

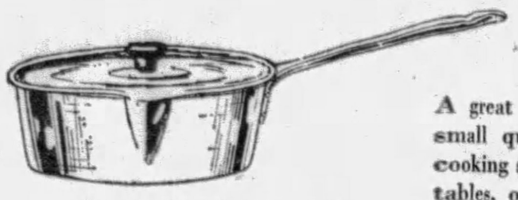

1½-Quart Size
All With Covers

Just 1,000 Pans to Sell

A great pan for warming up small quantities of food, or cooking small portions of vegetables, or boiling eggs. Regularly sold for 95c.

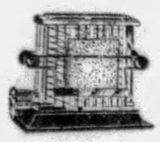

Colored Toaster 3.95

Spiffy colors brightening up nickel plating. 6.95 ordinarily.

Electric Juicer 10.50

Reg. 14.95. An orange and lemon juice extractor de luxe.

Electric 5.95 Iron 3.50

Cheery yellow or green enamel. Six-pound weight.

General Electric Fan 3.25

Six-inch. Formerly $5. Finished in green enamel. Save 1.75.

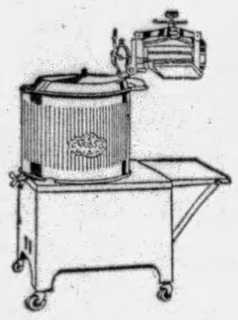

Save $10 on New Voss Washer 89.00

This new Voss model with the new semi-soft wringer rolls, enclosed drive shaft, all copper tub, and drop shelf—is the model we've sold hundreds of at 99.00.

KAUFMANN'S . . . SEVENTH FLOOR

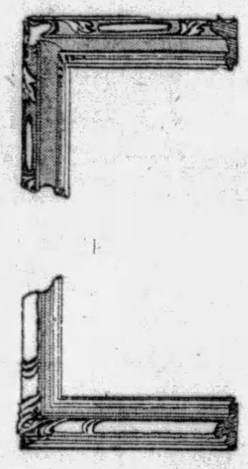

New Picture Framing Service

If you're buying pictures for a new home, or are having your old ones reframed — you'll find a wonderful resource in our newly transformed framing department! Here are frames, mouldings, etc., for every kind of picture (or mirror) — you'll be truly gratified with the facilities now at your hand here. At small expense one may literally "do wonders" with a bit of this new equipment. Come and see!

KAUFMANN'S . . . NINTH FLOOR

Reduced!—26 Oriental Rugs $100

Some for rooms, some for large halls and smoking rooms, and a few very fine Sarouks in scatter sizes. In all 26 rugs . . . each a tremendous value. (Originally $135 to $165.)

Scatter Sizes—$15

Nice, silky Beloochistans. Hamadans, Anatolians, and Chinese. $20 to 27.50 grades.

KAUFMANN'S . . . NINTH FLOOR

Criss-Cross Curtains Pair 1.59

Admirable for summer! Softly dotted marquisette, prettily ruffled, and complete with cornice top and tie backs. Ecru. Usually 2.50.

Marquisette Panels, $1

Hemmed on both sides; bottom has two tucks, wide hem and rayon fringe. Ecru.

KAUFMANN'S . . . NINTH FLOOR

SHOP ALL DAY FRIDAY—STORE C

Is She or Isn't She Wearing Bare-Leg Silk Hose!

Of course she is wearing hose—lunching and shopping and just visiting 'round—for she knows what's right and proper. And because she knows what's smart as well, she wears these, delightful bare-leg hose. For there's absolutely nothing so utterly like a charming pair of smooth, sun-tanned legs! Seamless—sheer silk—well fitting—complexion-tinted. Priced 1.65.

KAUFMANN'S . . . MAIN FLOOR

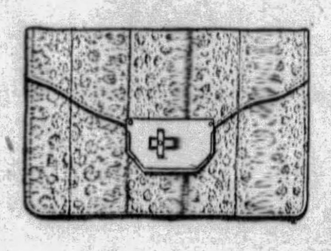

L
HAN
Speci

Wonderful variety for your choosing—red, nav brown, green, grey, black! Long-handle an back-strap styles as well as the popular so

KAUFMANN

KAUFM

In Pittsburgh—Call ATlantic 1000

◀ FIFTH

More Women Than Ever Are Wearing Gloves This Summer

And well dressed women know this season just how smart the slip-on glove is—particularly when it is made of doeskin! These are imported directly from France. Their colors—white and natural—are utterly smart with sleeveless dresses. Pique stitching . . . washable, of course. 2.95.

Special soap for washing—box, 25c

KAUFMANN'S . . . MAIN FLOOR

$5 $10

CLEARANCE Junior-Misses' Dresses

Originally 10.50 to 15.00

$5

Originally 16.50 to 25.00

$10

The Princess Shop has re-grouped its Summer frocks and ensembles . . . at a price away below the original. Chiffons, georgettes, crepes . . . plain colors and adorable prints. Sleeveless or long sleeved. Short-coat or long-coat ensembles. Sizes 13, 15, 17.

KAUFMANN'S . . . FOURTH FLOOR

Oxford Eyeglasses

Specially **9.50** *Priced*

These sterling silver oxford eyeglasses are convenient, neat and stylish for the smartly dressed woman . . . four styles . . . platinum finish with a fully guaranteed spring. No extra charge for mounting lenses.

M. Labowitz G. Concelman T. Chartier
Registered Optometrists

DIAMOND STREET BALCONY

Tomorrow the Fa Ten New "A 3

Ten new models, all at once. Five for misse ... like French pastry ... this looks so good vance fashion. You can tell that by the trans and the higher waistline. By the rich new Fa exclusive with Kaufmann's in Pittsburgh, an

Sketched above, extreme left. Miss' afternoon en semble of transparent velvet with sleeveless panne velvet blouse. Black or brown. Sizes 14 to 20.

Second from left. Miss' black velvet frock wit princess silhouette and almost normal waistline.. flared uneven skirt. Sizes 14 to 20.

KAUFMANN'S

Smartly Shod Women Choose These New Babette Shoes 7.50

Every pair of Babette shoes that is coming into the department just adds so much more smartness to the group now displayed. Combinations of kid—kid and watersnake . . . two- and three-tone trimmings . . . delicate pipings. Everything that is correct and lovely for street and dressy daytime wear. And priced at only 7.50.

KAUFMANN'S . . . FIFTH FLOOR

EN ONLY TILL 1:00 P. M. SATURDAY

nart
her
BAGS
Priced
95

pouches. Smooth leathers—patent—and grained leathers. Many with novelty clasps. All silk lined. With swinging purse or coin purse and mirror.

... MAIN FLOOR

Summer Requires Piles and Piles of

BATH TOWELS
35c
Three for 1.00

Notice what generous size, too...22x45 inches. These are great soft bath towels that you like for a good rub-down after bath, shower, or swim. Thick, absorbent, double thread. Colored stripe borders of blue, rose, or green.

KAUFMANN'S . . . SIXTH FLOOR

MANN'S

AVENUE ▶

In Nearby Points, *No Toll Charge,* Call 50,000

shion Shops Present
doria" Models
.75

and five for women. It's so awfully hard to choose .. but so does that . . . and that. Every dress is adarent and panne velvets. By the princess silhouette l colors. And you probably know that Adorias are l that they're always priced the same. 39.75.

Sketched, third from left. Woman's transparent velvet dress in black, sherwood green, independence blue. Sizes 34 to 42.

Extreme right. Woman's transparent velvet afternoon ensemble with lace blouse. Navy, brown, or dark green. Pleated skirt. Sizes 34 to 42.

... FOURTH FLOOR

Fralinger's Delicious
SALT WATER TAFFY

The confection that made Atlantic City famous! Keep a box of it on hand this summer. In a variety of flavors—the box—50c.

KAUFMANN'S . . . MAIN FLOOR

Scalzo's Broadcasting Orchestra Offers Noonday Concerts Each Day from 12:00 to 2:00 in the Restaurant.

ELEVENTH FLOOR

"A Stitch In Time Saves Nine," Of Course

—But who wants an unsightly mend in her favorite pair of chiffon hose? Nine or ninety stitches are all the same to our efficient hosiery repair system...it restores your most fragile hose almost to their original condition. The charge is negligible—and you may have "same-day" service if you request it.

KAUFMANN'S . . . MAIN FLOOR

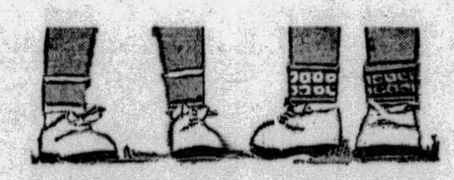

Children's Gay Colored
Ankle Socks
3 Prs. $1

Now you can have just as many of these comfortable and cunning socks as you always have wanted (for mother won't be able to resist the savings that come from buying this way). Cool lisle...plain colors ...or bright cuff tops.

KAUFMANN'S . . . THIRD FLOOR

Side-walk
Scooter Bike
12.75

For the remaining days of summer and the entire fall, the sidewalk scooter bike is the healthy, fun-producing toy...and these are of the racing type...tubular construction ...spoke wheels...adjustable seat and handlebars...complete with coaster brake, stand and bell.

KAUFMANN'S . . . THIRD FLOOR

75c Cheramy "Lov-Lor" Face Powder
39c

We are taking this means to introduce Cheramy's face powder to a greater number of Pittsburgh women. A face powder that is regularly 75c—conveniently packed in a metal container—in three popular shades, white, flesh, and brunette—at almost half the regular price! Cheramy also makes April Showers and Cappi.

KAUFMANN'S . . . MAIN FLOOR

AUGUST FURNITURE SPECIALS!

Compare This All-Felt Mattress Which We Price
10.75

Compare it with the average mattress sold regularly hereabouts at this figure! With good-looking art ticking—far more attractive than usual—with its roll edge and biscuit tuft construction—it is nothing short of a discovery! To be had in all sizes.

This Mattress Value is typical of many others at Kaufmann's . . . before you buy, compare!

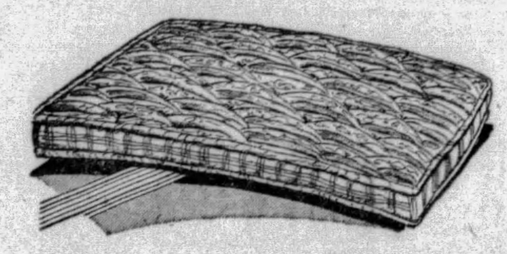

This Da-bed Takes Care of the Extra Guest
24.75

A flip and a push — and there you are—a comfortable full size bed for the unexpected visitor . . . the operation's that easy. By day, you've an attractive cretonne-covered couch. Deep valance. Steel ends. Compare!

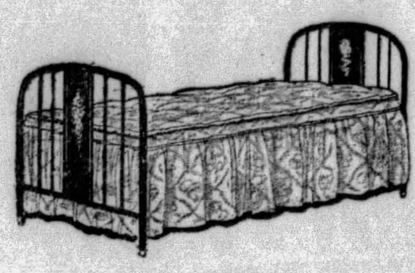

Also *Compare* This Steel Bed
14.75

Even a novice can distinguish between the skillfully molded, beautifully curved graceline tubing—with its rich grained finish—and the other kind. In walnut, light or dark. Twin, three-quarter or full size.

KAUFMANN'S...SEVENTH FLOOR

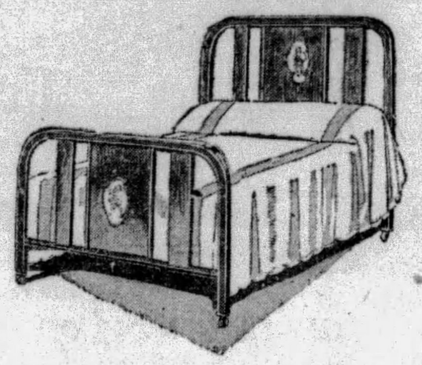

Plenty of Them Here, Men!
MEN'S SUITS
Regularly $60 to $75
$44

Rest assured you'll find a pattern, a shade, a model to please you . . . for there's scores and scores ready for tomorrow's choosing. Hickey-Freemans, Kuppenheimers . . . the types that mark our finer suits . . . and they're all priced at the level of ordinary suits. Arrange to have a few minutes free for selection tomorrow or before 1:00 P. M. Saturday.

SECOND FLOOR

'28 LIVESTOCK SALES BEST

WASHINGTON, Aug. 1.—(AP.)—Net proceeds to the seller of live stock at shipping points were reported by the Bureau of Railway Economics, an organization maintained by the carriers, to have been increasing the last five years, with the result that they were greater in 1928 than in any of the four preceding years.

The survey was made at Chicago, East St. Louis, Baltimore, Fort Worth, Tex., Jersey City, Kansas City, Lancaster, Pa., Nashville, South Omaha, Neb., and South St. Paul. It embraced the sale of 23,377 carloads of livestock shipped from 4,384 points in 40 states.

The proportion of the purchaser's dollar received by the seller at the shipping point was reported to have increased from 91.4 cents in 1924 to 94.4 cents last year, a gain of 3 per cent. The average price paid by the purchaser at the markets, for all livestock combined rose from $7.36 per hundred pounds to $11.15.

Alderman, 53, Dies After Long Illness

CONNELLSVILLE, Pa., Aug. 1.—After a long illness, John C. Stahlwagon, 53, an alderman, died Tuesday morning in Uniontown Hospital where he was undergoing treatments.

(Advertisement)

KONJOLA ENDED STOMACH PAINS AND RHEUMATISM

Pittsburgh Lady Suffered Ten Years —Famous Medicine Quickly Came to the Rescue.

If there be any who have the fear that there is no escape from the cruel clutches of rheumatism, once this dread ailment has taken hold, here is joyful news, for Konjola, the new and different medicine, is winning victory after victory; scoring triumph after tri-

MRS. S. J. SCAIFE
(Photo by Brady Stewart Studio)

umph over this awful ailment, as well as over neuritis, nervousness and the ills of the stomach, liver, kidneys and bowels. There is a reason why Konjola wins when all else tried has failed; there is a reason why Konjola is supreme even in the stubborn and obstinate cases that have resisted all other medicine and treatments tried, and these reasons are being explained daily by the Konjola Man, who is at the Dow Drug Store (formerly McCulloch's), Penn Avenue and Sixth Street, Pittsburgh. Meet the Konjola Man. Let him tell what Konjola does and how. Hear the amazing story of this super-compound of 32 ingredients, 22 of them the juices of roots and herbs, long renowned for their medicinal properties. No matter what has failed; no matter how long the ailment has held on with bulldog tenacity. Learn what countless thousands of men and women say of this master medicine that goes to the source of the disease, and conquers the cause. Be guided by those who have found new, glorious and lasting health in Konjola. Resolve to be well again. Just see what Konjola did for Mrs. S. J. Scaife, 5248 Harrison Street, Pittsburgh, who said to the Konjola Man a few days ago:

"Oh, what a debt I owe to Konjola, the only medicine I ever tried that gave me freedom from the tortures of rheumatism, and relieved me of indigestion. For ten years I suffered untold agony from rheumatism in my limbs. My knees and joints were so stiff that I could hardly walk. After meals I bloated with gas. Severe pains in my stomach doubled me over in pain. Nervousness was the natural result. Many times felt so bad that I could not sleep or enjoy life. I was discouraged and disappointed in all medicines. Actually I was afraid that there was no hope for me.

"My husband, who knew of Konjola's splendid accomplishments, insisted that I give it a trial. But I was skeptical; I had no faith. But one day I read of a case similar to mine that had yielded to Konjola, and so I determined to find out what it would do for me. That was the wisest decision I ever made and my only regret is that I didn't take it years ago. Within three weeks the change that came over me was startling. The swelling, soreness and stiffness in my joints have disappeared. My digestion was restored and my nerves were quieted. I am a member of the Daughters of Rebecca, Chapter 347, and the Orange Lodge Number Four. You can bet that all my fellow members will know what Konjola did for me. I praise it with every breath."

Of such chapters is the glorious history of Konjola written. This master medicine is not designed to give mere temporary relief. The results that Konjola brings come to stay. Konjola welcomes any test; none is too severe.

The Konjola Man is at the Dow Drug Store (formerly McCulloch's), Penn Avenue and Sixth Street, Pittsburgh, where he is meeting the public daily, introducing and explaining the merits of this new and different medicine.

There is also a Konjola Man at Dow's, Diamond and Smithfield—also Dow's Drug Store, 5939 Penn Avenue, East Liberty.

EUROPE ARMED AGAINST REDS

LONDON, Aug. 1.—(AP.)—European capitals adopted most strenuous measures today to prevent disturbances growing out of heralded demonstrations by Communists in celebration of the Soviet "Anti-War Day."

Paris took some of the aspect of an armed camp despite most of its Communist organizers being safely under police lock and key. The most serious preliminary disturbance was reported from Sarajevo, Jugoslavia, where two workmen were killed yesterday and several others wounded when police fought with Communists.

BOMBS IN CROATIA

Reports from Zagreb, capital of Croatia, said that Communists distributed dynamite bombs among the workers of that center of the Croatian separatist movement. A police fight with Communists growing out of a raid on a printing plant at Sarajevo resulted in the death of the establishment's owner.

At Budapest, Bela Kun, Communist leader and former dictator of Hungary, was arrested with a number of other leaders of the party, as a government precautionary measure at Prague, Czechoslovakia.

In Berlin, Newe Berliner Zeitung said that Communists had received orders from Moscow to mobolize for guerilla warfare, which was to break out at 100 different points simultaneously.

Rumania, Bulgaria, Greece, Finland, Switzerland and Turkey were among countries affected by the Communist demonstrations' threat.

Crutches Stolen While Crippled Man Swims

CHICAGO, Aug. 1.—(AP.)—Police are seeking Chicago's meanest thief. Yesterday, while Joe Barzinski, a cripple, was splashing around in Lake Michigan, the thief took not only his clothing and the money he had saved up to pay the rent, but his

PAULSONS SAIL FOR EUROPE

NEW YORK, Aug. 1.—Sailing for their summer vacation in Europe, Mr. and Mrs. Charles H. Paulson, social registerites of Pittsburgh, left this morning in the S. S. Aquitania, bound for Cherbourg and Southampton. Before the giant liner hoisted anchor the Paulsons said they planned to make a motor tour of England and Fance, and also visit several continental countries.

The Acquitania also took out a list of notables, including Nathan L. Miller, former governor of New York; Jose Bacelio, governor of Cuba, and Charles L. Bradley, chairman of the board of directors of the Erie Railroad.

Hoboes Blamed for Fire in Bloomfield

Careless hoboes were blamed for a $1,000 fire which damaged a vacant two-story building at 4220 Neville street, Bloomfield, early today. Police reported that Frank Post, of Pearl street, owned the property.

Rooster's Crowing Prowler's Undoing

Three o'clock in the morning is too early for a rooster to be crowing, Mrs. Anna Renkauff, of 505 Gerber street, thought when she was awakened at that hour today by the startled outburst from her chickencoop.

She awakened her husband, John, who hurried to the rear yard. He found, he testified in North Side police court, Anthony Zamorski, 20, of 26 Twenty-eighth street, with five chickens, their necks wrung, beside him.

Renkauff seized the nocturnal visitor, none too gently, he admitted, and held him for police. Zamorski was held for court charged with larceny by Magistrate E. M. Hough. He had nothing to say.

Injuries Fatal to Miner

William Wise, 38, a miner employed by Harwick Coal and Coke Company, died in the Citizens General Hospital at New Kensington today from injuries suffered on July 19 in a fall of rock.

Marriage Licenses

Walter Bockstore, Jr.	Clairton
Helen Gajer	Clairton
Ernest Rasl	North Braddock
Mathilde Staiger	Pittsburgh
Earl Z. McKay	Harrisburg
Gladys E. Long	Williamsport
Melvin H. Shaw	Braddock
Clara F. Beam	North Braddock
Salvatore Augelli	New York
Clara Grammiere	Coraopolis
Leander Lofton	Homestead
Rebecca Tyler	Homestead
Stefan Nitowski	Natrona
Anna Olszewska	Natrona
Wyatt Wood	Pittsburgh
Nellie Porter	Pittsburgh
Thomas J. Langidale	Pittsburgh
Grace E. Stansbury	Pittsburgh
Thomas F. McGough	Pittsburgh
Ruth M. Snyder	Dormont
Paul Laukenchus	Pittsburgh
Mary Gilius	Pittsburgh
James Nicholson	McKeesport
Katherine Stupor	McKeesport
Stanley S. Scott	Pittsburgh
Ruth Scott	Pittsburgh
Raymond J. Rector	Pittsburgh
Esther M. Brown	Pittsburgh
Florenz Schuck	Pittsburgh
Sophia Politoski	Pittsburgh
Gordon R. Warner	Pittsburgh
Alberta R. Albaugh	Pittsburgh
Aloysius F. Arthurs	North Braddock
Mary A. Flaherty	Turtle Creek
Michael J. Harrington	Swissvale
Mary E. Joyce	Duquesne
Edward W. Persang	Pittsburgh
Pearl Barrett	Pittsburgh

Veteran Engineer Retires, 68 Years Old

SHARON, Pa., Aug. 1.—After 41 years' service as engineer and fireman, Jonathan Randall, 68, has retired from the Pennsylvania Railroad. Mr. Randall follows into retirement his brother, who made his last run last April at the age of 70.

Pitt Co-Eds to Try Flying at Butler

Twenty co-eds of the University of Pittsburgh will be guests of the Pittsburgh Aviation Industries Corporation at the company's Pittsburgh-Butler air field tomorrow. They will make the trip by bus, leaving State Hall at 1:45 p. m., spending the afternoon at the field. Following an inspection of the company's planes they will be taken on flights.

For real flavor spread it on meats before cooking GULDEN'S Mustard

MAY-STERN'S AUGUST SALE SPECIAL

52 Weeks to Pay

For Tomorrow!

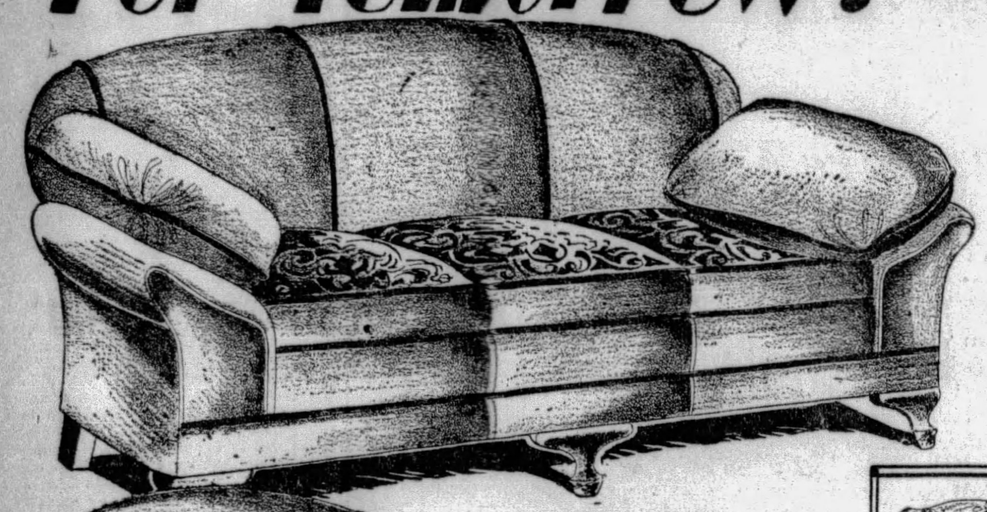

A NATIONAL THRIFT EVENT FOR THE HOME! Each succeeding day of the May-Stern August Sale will bring to the homelovers, an exceptional value for some room in the home.

Today, the Living Room comes in for its share of value giving. A genuine Mohair suite drastically reduced for the one day. We call your attention, also, to the genuine Velour, Scoop seat chairs and rockers of exceptional beauty and refinement, specially priced for the one day.

The August Sale at May-Stern's is your opportunity to purchase worth-while merchandise at worth-while savings to you. Watch the papers daily for other specials and for the remarkable low prices that now prevail during this gigantic August Sale.

GENUINE MOHAIR Two-Piece Pillow Arm SUITE

Quality, beauty and value. A sofa of refinement and exceptional construction. Your choice of the Club or Wing Chair.

$129

The desire of many to be able to purchase a two-piece Mohair suite is fulfilled in May-Stern's August Sale at tremendous savings to you.

Legs of solid Mahogany with massive frames covered with high quality Mohair. The loose, downy pillows make the sofa exceptionally inviting and comfortable and are moss edged, as are also, the cushions and backs of all the pieces.

Reverse side of cushions are covered with colorful and decorative Jacquard Velour. The entire ensemble embodies style, comfort and roominess and offered at a price tremendously low made possible only during the August Sale. Order it now and we will deliver it whenever you wish.

Odd chairs of exceptional merit, ideally suited for your particular needs.

Modish, Occasional Scoop Seat

Chairs and Rockers

$9.95 each

Many times we have had our friends request that we feature a scoop seat chair and rocker, that can be purchased separately, if desired, but of the same pattern and design. Tomorrow, we are offering at August Sale Prices, beautiful, matched Scoop seat chairs and rockers. They feature the button backs of beautifully figured Jacquards. A huge purchase for the August Sale makes this exceptionally low price possible and we urge everyone in Pittsburgh to come in and judge for themselves, what a remarkable value they are.

ONLY $1 MONTHLY

America's Foremost Home Furnishers — May-Stern & Co. — 914-20 Penn Ave.

"Joy of Living"

What a *Splendid* way to start the day!

Up on the dot. Dressed in a jiffy. Down to your beaming breakfast of "something good" —*really* good—Heinz Rice Flakes.

Crispy, crunchy flakes of nut-like flavor. Nestling in a bowl of cream and sugar. In goes your spoon. Up comes that first luscious mouthful to greet your eager appetite.

Who *wouldn't* be happy?

Especially so since the delight of these breakfasts is followed by the delight of doing things with a new freshness of vigor and a swirl of energy.

For Heinz Rice Flakes are good to *eat* as well as good to *taste!*

By a new, patented, Heinz process, these fairy-like flakes contain a pure, edible *cellulose* which comes from the natural roughage element of the rice itself. And *this* provides the health-giving qualities of a gentle, *natural* laxative.

What fun it is to be healthy and to *keep* healthy in this happy, *natural* way!

HEINZ *Rice* FLAKES

OTHERS OF THE 57

HEINZ OVEN BAKED BEANS, HEINZ VINEGARS, HEINZ PEANUT BUTTER

57

SUMMER TIME is Vacation Time. Now, you should be planning where you are going to spend those glorious two weeks of freedom from the workaday world." Consult the Sun-Telegraph Classified ads. Read about the different places advertised there. Perhaps you can locate the very place you are looking for under classifications—"Summer Boarders," "Resorts, Cottages, Etc." "Seaside to Let" and "Summer Places For Sale."

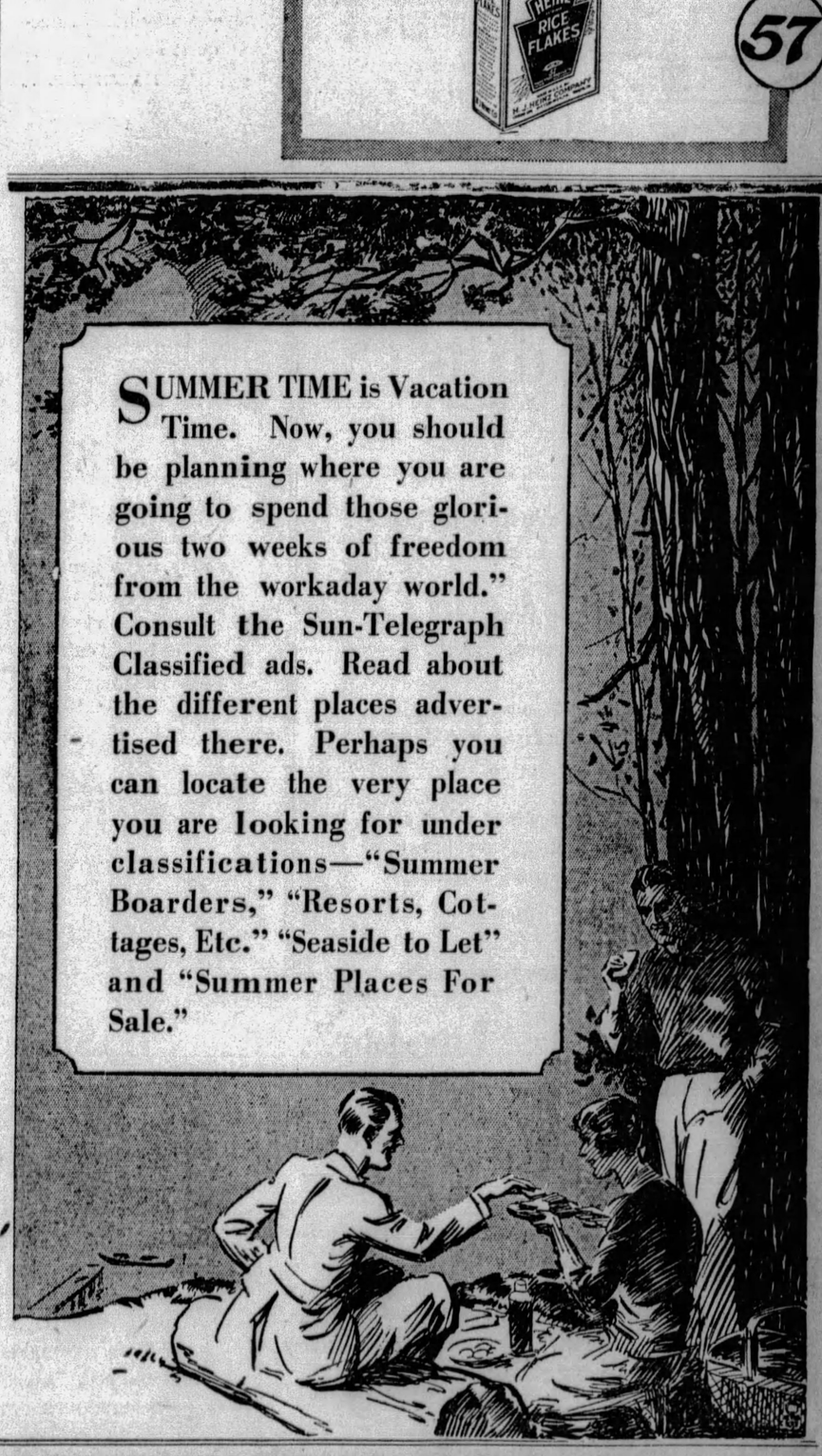

ADVERTISE YOUR WANTS IN THE SUN-TELEGRAPH

See and Hear the New Victor Radio and ELECTROLA ... Now at WURLITZER

REG. U.S. PAT. OFF.

Here you will also find the most complete stock of Victor Orthophonic Records in the city

719 Liberty Ave., Opp. Wood St.

turn the pages

Classified Ads are full of offers you may want to see!

BREMEN SPEED TITLE CLINCHED

PLYMOUTH, England, Aug. 1.—(INS.)—The motorship Bremen, pride of the North German Lloyd fleet, has clinched her claim to the title of "Queen of the Seas" by arriving in Plymouth Harbor 4 days 14 hours and 30 minutes after leaving New York.

The giant liner left soon after for Cherbourg, France, where she is expected early today.

The Bremen set a new record for the eastward crossing of the Atlantic by traversing the 3,096 miles between Ambrose Channel lightship and Eddystone Lighthouse, off Plymouth, in 7 hours and 21 minutes less than the previous record, held for years by the Cunard liner Mauretania.

The German vessel averaged 27.91 knots on her eastward run in spite of a raging westerly gale. Her best day's run was the last, when she covered 667 nautical miles, an average speed from noon to noon of 29 knots.

GIRL AT PICNIC ATTACKED

A 15-year-old girl of Carson City, Westmoreland county, who came to Pittsburgh yesterday to attend a picnic at Kennywood Park, was in tears today in the county detective bureau.

She told detectives that she had been taken from her sister at Kennywood Park by three young men who attacked her and put her out of their auto on the Homestead-Kennywood boulevard.

The girl was found in tears in the Pennsylvania sation awaiting a train to her home. Her parents have been notified. Because of her age the Sun-Telegraph will not publish the name of the girl attacked.

VESTRIS SPURS SAFE-SHIP LAW

WASHINGTON, Aug. 1.—(INS.)—New efforts will be launched when Congress reconvenes to bring about enactment of legislation to prevent another Vestris disaster, which cost more than 100 lives when the Lamport and Holt liner sank off the Virginia Capes last November, it was learned today.

The first step will be the presentation of demands upon the budget bureau for funds to make possible the enforcement of load line tests against all ships operating between the United States and foreign nations. Estimates are understood to have been prepared by the Department of Commerce Steamship Inspection Service.

Thus far virtually nothing has been done to prevent a similar disaster.

Despite the widespread cries for punishment of those responsible for the disaster and exhaustive investigations, Congress has taken no action as a result of the Vestris sinking.

Present legislation which prohibits the loading of a ship beyond the safety point, does not become effective until 1930.

A complete new organization of the inspection service is expected to be urged upon Congress.

PITT TO RECEIVE RARE ANTIQUE

Dr. Carlos F. Schisano, assistant engineer of the Pittsburgh Railways Company, and representative of the Royal Italian University for Foreigners, near Florence, announced yesterday that the Italian government will present a rare antique work of art to the Cathedral of Learning of the University of Pittsburgh. It will be selected from a number of antiques recovered from the buried City of Pompeii. The gift will be made as the result of a recommendation of the Italian minister of public instruction, who acted upon a suggestion recently by Dr. Schisano that such a gift would be a suitable expression of Italian-American good will.

OVER-SUNDAY EXCURSION
INDIANAPOLIS, IND.
$6.75 Round Trip
ANDERSON, IND.
$6.50 Round Trip
MUNCIE, IND.
$6.25 Round Trip
Via P. & L. E.—Erie R. R.
C. C. C. & St. L. Ry.
SATURDAY, Aug. 3rd
Regular Train
MODERN ALL-STEEL COACHES
Lv. McKeesport ... 8:48 P. M. (E. T.)
Lv. Braddock ... 8:59 P. M. (E. T.)
Lv. Homestead ... 9:07 P. M. (E. T.)
Lv. PITTSBURGH ... 9:30 P. M. (E. T.)
Lv. Carnegie ... 9:45 P. M. (E. T.)
Lv. Beaver ... 10:03 P. M. (E. T.)
Lv. B. F.—N. B. ... 10:09 P. M. (E. T.)
Lv. New Castle ... 10:20 P. M. (E. T.)
Ar. Muncie ... 6:30 A. M. (C. T.)
Ar. Anderson ... 6:55 A. M. (C. T.)
Ar. Indianapolis ... 7:55 A. M. (C. T.)
Returning Sunday, August 4th
Lv. Indianapolis ... 10:45 P. M. (C. T.)
Lv. Anderson ... 11:32 P. M. (C. T.)
Lv. Muncie ... 11:56 P. M. (C. T.)
Arriving Pittsburgh Early Monday Morning, August 5th
Tickets on sale in advance valid in coaches on regular train.
$3.50 ROUND TRIP
CLEVELAND
$1.75 ROUND TRIP
YOUNGSTOWN AND NEW CASTLE
EVERY SUNDAY
FAST SPECIAL TRAIN
MODERN ALL-STEEL COACHES
Lv. Pittsburgh ... 7:20 A. M. (E. T.)
RETURNING
Lv. Cleveland ... 7:00 P. M. (E. T.)
Lv. Youngstown ... 8:55 P. M. (E. T.)
Lv. New Castle ... 9:15 P. M. (E. T.)
Ar. Pittsburgh ... 10:35 P. M. (E. T.)
PITTSBURGH TO CLEVELAND
Low Week-End Fare
$6.00 ROUND TRIP
LAKE TRIP
DETROIT or BUFFALO
$12.00 ROUND TRIP
On sale Night Trains Friday and all Trains Saturday
Rail to Cleveland, thence boat, returning rail; or rail to Detroit or Buffalo, thence boat to Cleveland, rail to Pittsburgh.
Consult Ticket Agent
PITTSBURGH AND LAKE ERIE R. R.

$8.60 ROUND TRIP
Five-Day Excursion
TO
NIAGARA FALLS
SATURDAY, AUG. 3rd
Leave Pittsburgh 10:00 A. M., 2:10 P. M., 5:00 P. M., 10 P. M. Eastern Time. Tickets good returning FIVE DAYS including date of sale. Proportionate fares from principal Line stations.
Consult Ticket Agent
Pittsburgh & Lake Erie

RESORTS
Atlantic City, N. J.

An Epicure writes—
"As such meals, such rooms, such service, such low rates"
NEW IROQUOIS AND ELBERON
ATLANTIC CITY'S BEST MODERATE PRICED HOTELS
R. B. Ludy, M.D.

Hotel JEFFERSON
ATLANTIC CITY'S NEWEST FIREPROOF HOTEL
OCEAN END of KENTUCKY AVE. OVERLOOKING THE BEACH
BATHING FROM THE HOTEL
OWNERSHIP MANAGEMENT
FETTER & HOLLINGER
ALSO
MONTICELLO & DEVONSHIRE
RATES
HOTEL JEFFERSON $4 up European $7 up American
HOTEL MONTICELLO $2 up European $4 up American
SPECIAL WEEKLY

WELLSBORO HOTEL
Kentucky Ave. near beach
Every modern appointment
American Plan—$4 up daily
Special Weekly Rates—Wonderful Meals
Free bathing privileges with showers
Booklet—Phone 4—2690
Ownership Management—RALPH MECKLEY

ALBEMARLE
Virginia Ave. near Beach and Steel Pier
Bathing from hotel. Running water all rooms. Private baths. Elevator. Excellent table. Rooms with Meals
$4.00 Up Daily $4.00 Special Weekly
Ownership Management. Gable & Devitt

Asbury Park, N. J.
THE ALBION
Best Beach Front Moderate Price Hotel
Modern in Every Respect Phone 4961
Booklet. E. D. TOWNSEND, Owner & Mgr.

Ocean Grove, N. J.
SEASIDE HOTEL
OCEAN GROVE, N. J.
Directly on Ocean Front. All guest rooms overlooking sea. CHARLES G. STOCKTON.

AN EXPERT SPECIALIST
in the treatment of

STOMACH and LIVER condition causing collection of gases and an uncomfortable feeling, with dizziness after eating. KIDNEY and BLADDER conditions with pain in back and loins, puffiness of the eyes, swelling of the feet and legs, frequent, painful irritations. BLOOD and SKIN conditions with enlarged gland and ulcerations of the mouth and rash on body, RHEUMATISM in all its forms, including enlarged and stiffened joints, NERVE WEAKNESS, HIGH BLOOD PRESSURE, NEURITIS, ANEMIA, and all other growths, swellings or tumorlike formations are treated without the aid of the knife. RECTAL TROUBLE, RUPTURE and GALL STONES are also treated without a cutting operation. CONSULT the old DOCTOR FREE. DR. R. H. M. MACKENZIE, second and third floors, 640 PENN AVE., PITTSBURGH, PA., whose best reference is the fact that he has been located on PENN AVE. the last 31 years. Hours: 9 to 8:30 daily. SUNDAY, 9 to 2. No office hours Friday. No letters answered.

"Charles of London" Chair
$127.50
Sweet Rest! . . . in this deep-seated, down cushioned, comfort chair. Smartly done in a variety of serviceable and richly patterned wool-faced tapestries.

Governor Winthrop Desk, $72.00
Stately and impressive, a solid mahogany desk that will be a treasured heirloom. In red and brown finishes, beautifully hand-rubbed. Equipped with automatic leaf support.

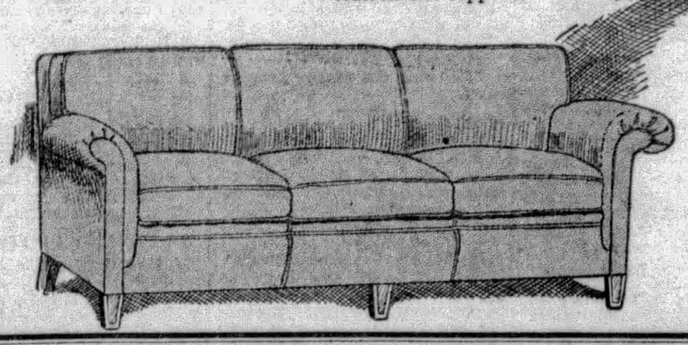
Saturdays, During August, This Store Is Open Till 1 P. M.
McCreery & Co.
WOOD STREET AT SIXTH AVENUE TELEPHONE ATLANTIC 4600
The Annual August Selling of
MCCREERY FURNITURE
McCreery Furniture is now available at way-below-usual prices—new purchases and regular stock alike—have been reduced. Your opportunity to furnish your home with authentically designed McCreery Furniture, at worthwhile savings.

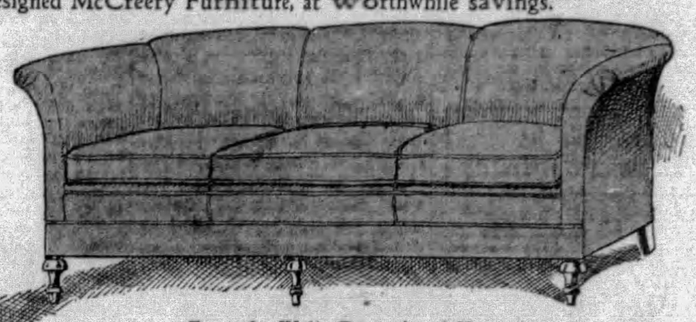
For the Well Appointed Home . . .
A Lawson or Tuxedo Type Sofa
Choice $89.50
Choice of either of these popular and comfortable styles at an exceptionally low price. Made to our specifications and designed to give the utmost in comfort. Mohair or tapestry coverings in new shades and patterns.
Convenient Payments May Be Arranged
(McCreery's—FURNITURE—Eighth and Tenth Floors)

An Occasional Chair, $36.50
Done in a smart new design, with upholstered shield back. Arms and legs are of artistically reeded mahogany. Several attractive tapestry coverings.

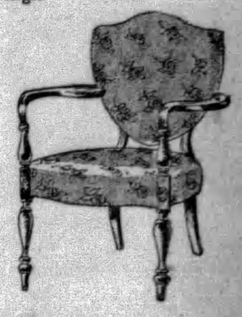

Final Clearance!
108 Spring and Summer
DRESS COATS
Formerly $16.50 Up to $79.50
$10.
All our remaining up to $79.50 coats—every one must go. An opportunity to secure a fine coat at a sweeping savings price—a coat for dress or for street.
The Colors:
Navy Black Beige
The Fabrics:
Kashara Velvet Canton Crepe
Georgette Broadcloth Anadyr
Faille Silk Celanese Moire Kasha
Sizes 14 to 46—Not Every Style in Every Size
No Mail or Phone Orders Filled
(McCreery's—Third Floor)

A Special August Selling
RAYON BEDSPREADS
Regular $5.00 Qualities
$3.95
Give yourself the pleasure of a dainty, colorful bedspread . . . at these special August savings.
Double bed size spreads . . . in shades that will beautify the bedroom . . . woven in attractive flower patterns.
ROSE, BLUE, GOLD AND YELLOW
(McCreery's—Second Floor)

A Remarkable Special Selling of
Bigelow-Hartford Servian Rugs
Regularly $115. $86.50 9x12-Ft. Size
In Persian and Chinese Designs
The splendid savings offered in this event will interest home-makers . . . products of one of America's foremost makers.
Beautiful and serviceable rugs that reproduce the design, weave and tonal effects of real Chinese and Persians in such a manner, that it is difficult to distinguish between the original and the copy. Patterns and colorings that will be harmonious with any home.
(McCreery's—Sixth Floor)

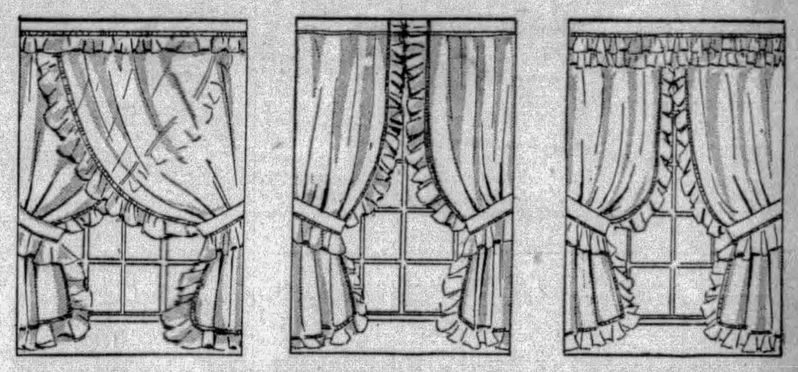
Nothing Like New Curtains for Charm
Criss-Cross Curtains
$1.85 Pair
Fine quality plain or pin dot French marquisette, in ivory and ecru. 48 inches wide and 2¼ yards long—a charming bedroom curtain at a very special price.
Double Thread Marquisette Curtains
$1.65 Pair
White, ivory and ecru—34 inches wide and 2¼ yards in length. A curtain that will make attractive the window of living room, bedroom or hall.
Marquisette Valance Curtains
$1.85 Pair
Of dotted marquisette in gold, rose, blue, jade and orchid—single cornice valance. 36 inches wide and 2⅜ yards in length. An excellent value.
(McCreery's—Curtains—Sixth Floor)

August Selling of Nursery Furniture
Many of the smartest nurseries in Pittsburgh have been outfitted at McCreery's. This August Selling offers the opportunity to select the well-known McCreery type of nursery furniture at interesting savings . . . furniture that is sturdily built and nicely finished, with the smartest modern touches of the decorator and designer.
Bassinette with Swivel Wheels
$5.85
Ivory, green and walnut finishes, with decorated panels. Roomy size, well made. A comfy bed for the new arrival. Regularly $7.50.
High Chair
$7.85
Regularly $9.50
Pretty ivory, green, pink chairs with dainty decoration and convenient porcelain tray.
Large Size Crib with Drop Sides
$12.85
Two different models, both with drop sides. In colors to match high chair . . . ivory, green, pink. Floral decoration.
Wicker Wardrobe . . . $9.85
$11.50 Wardrobe with four drawers. Dresden design on smart colorings of ivory, green, pink, blue. Dainty, convenient nursery pieces.
Nursery Chairs
$3.85
Regularly $4.95
With entertaining colored beads. Front and sides closed. Ivory and green.

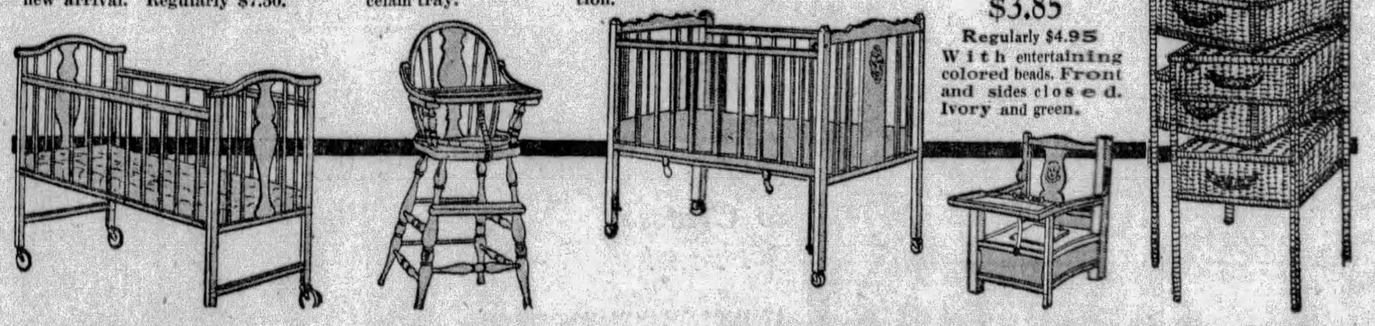
Felt Mattress
$2.85
Bassinette size, covered in good quality ticking.
Large Felt Mattress
$5.85
For the large crib. Three-inch border and roll edge.
Muslin Crib Sheets
75c
42x63-inch size — good quality sheets.
Hand Embroidered Pillow Cases, 50c
Of fine batiste, in white—dainty cases unusual at this price.
(McCreery's—Juvenile Floor—the Fifth)

An August Special
Rayon Casement Cloth
58c Yard
A cloth that will make you smart casement curtains—French ecru color, woven in dainty Jacquard designs. 42 inches wide. Take advantage of this August selling price.
(McCreery's—Sixth Floor)

6-Piece Voile Cottage Sets
$1.45 Set
Double casement curtains, with tie-backs — dainty and smart for the kitchen and bathroom. In attractive shades of red, blue, green, and gold, with darker tone borders . . . a very special value.
(McCreery's—Sixth Floor)

New Programs Announced With News From Capital of Filmland

PAULINE STARKE DISCOVERS SERVANTS HAVE MOVIE COMPLEX LIKE STARS

By DOROTHY HERZOG

HOLLYWOOD, Aug. 1.

THE servant problem perturbs the colony greatly. It has reached the state of hysterical carelessness where a visiting guest may be heard asking downright impertinent questions about her hostess' cook. Indeed, the physical aspects of domesticity may evolute frisky nerves into collapsible dittos any moment.

Take, for a specific example, the case of Pauline Starke. As Pauline, she enjoys life. As Mrs. Jack White, supervisor of a Bev. Hills' home, she has her troubles. Polly seems unable to find servants with adhesive qualities. They come and they go. Exactly like advice.

The following is an interview 'twixt Miss Starke—er, pardoning you, Mrs. White—and an applicant for the cookery job.

Butler shows applicant into charming drawing-room. She is a nice looking woman. Her mouth arouses suspicion. It indicates stubbornness. Her hands are smooth. Other than that, no comments.

Pauline Starke

Enter Miss Starke, flowing in appricot negligee.

Miss Starke, glancing at letter from applicant: "You are Mary Smith?"

Applicant, nonchalantly: "Yes."

Miss S.: "Whom did you cook for last?"

Applicant: "Miss Starlet. I left because I didn't like the hours."

No Interference With Golf Game

Miss S., distinctly apprehensive: "What are your hours?"

Applicant: "Breakfast at 7:30. I can't have my golf interfered with. Luncheon for no more than four. No teas. Dinner at six. No more. If you give any parties at night you gotta get extra help."

Miss S., suprised: "Well! that's beautiful. I think we can do business."

Applicant, unemotionally: "I must have a car for my own use and gas thrown in."

Miss S.: "Um. Tell me, do you expect Mr. White and me to provide you with the golf equipment?"

Applicant: "Nope. I got it and as for the balls I can pick those up myself."

Miss S.: "What is your salary?"

Applicant: "Well, I'm really Equity, but they ain't to know I'm working during the strike. So I'll cut my salary to $150 a month. I gotta have a contract, though."

'Yeah, I Gotta Have a Contract'

Miss S., dubious: "Contract?"

Applicant, taking a cigaret from gold box. Miss Starke crosses over and lights it for her. She nods thanks: "Yeah, I gotta have a contract. I'll sign up for three months with an option. If you're all right I'll renew my option."

Miss S., coughing as applicant blows smoke in her face: "I see, now suppose you leave me your telephone number and I'll ring you tomorrow about the job."

Applicant, filling her lacquer cig. case from the gold box: "That suits me, but you gotta pay me for the option. Say, you smoke swell nicotine."

Miss S., gratefully: "So delighted you like our cigarets. Do fill your pockets, too. (Applicant obliged.) Now about the option, how much will that be?"

Applicant, casually: "Five dollars cash or a $20 check. Mr. White produces pictures, don't he?"

Miss S., writing check for $20: "Um."

Applicant: "That's the pans. My gentleman friend is an actor. Well, goodbye. Glad to have met you."

Miss S., on the verge of collapsing: "Thank you. Good morning."

Door closes as Miss Starke's maid, who has been hiding behind a Japanese screen, rushes to the telephone and rings for the doctor.

Screenalities Of Hollywood

Ruth Chatterton will be starred in a talky version of "Zaza" bime by. Gloria Swanson was the screen's first "Zaza." Mrs. Leslie Carter created the role originally for David Balesco and Broadway audiences of several decades ago. Sam Hardy has purchased a quiet number for his wardrobe. To-wit: A purple flannel coat, an emerald green silk shirt, an orange sweater, and a brown and white checkered ensemble that can be heard several blocks away. Sam, however, has a wife, and she insisted that he wear to a certain partik party regular clothes. He wept to friends that he felt like an undertaker.

Ruth Chatterton

Bella Lugosi, stage star of "Dracula," finished playing in a flick yclept "The Thirteenth Chair" and traipsed on to San Francisco to continue with the play. Whilst there, he upped and married Mrs. Beatrice Woodruff Weeks, widow of a S. F. architect. Moral: You never know your luck . . . Corinne Griffith visiting her husband at First National. Corinne looked terribly cutish in socks and sport regalia . . . Noah Beery's head is in a state of nudity. Um, he shaved it for "The Golden Dawn," in which reeler he will play a Negro take-off on that notorious meat-eater, Simon Legree.

Five years ago, Johnny Hines starred in "Little Johnny Jones." Alice Day was an extra in this flick; Mervin Leroy, a jockey. Today, with Eddie Buzzell creating the title role, Alice is his heroine; Mervyn, the director. How well time mosquitoes . . . Charlie Murray is doing twelve weeks on the road. Not a sentence. A voodvil statement . . . Bebe Daniels is going to make records for a phonograph company. Vocal, not athletic . . . Addie McPhail, who used to comik in 2-reelers, has graduated into a feature film yclept "Three Sisters," which Mr. Fox will grind. June Collyer and Joyce Compton complete the title relationship . . . and—that's all.

Ohio Gas Price 18 Cents With State Tax

YOUNGSTOWN, O., Aug. 1.—A price war in gasoline was seen here when the Standard Oil Co. slashed the price from 20c to 18c, on motor gas.

The 18c price includes the Ohio tax of 3c a gallon.

Last week the price was cut to 20c from 21c.

Bishop to Attend School Dedication

FARRELL, Pa., Aug. 1.—The parochial school of St. Anne's Church will be dedicated in October, the Rev. Simon Miskovcic, pastor of the congregation, announced. Bishop John Mark Gannon of the Erie diocese will attend.

COMING BILLS OF STAGE, SCREEN

In presenting "Whispering Friends" next week in the Pitt Theater, the George Sharp Players will turn again to straight comedy. It is a George M. Cohan play. The popular Mabel Kroman will have one of the leading roles.

Joan Bennett, who plays the feminine lead opposite Ronald Colman in "Bulldog Drummond," the mystery thriller that comes to the Penn next week, is a daughter of the stage star, Richard Bennett. "Honeymoon Cruise" will be the stage presentation.

Inaugurating a policy of presenting its new shows on Friday, the Stanley tomorrow will offer Billie Dove in her talking picture, "The Man and the Moment." On the stage the introduction of Brooke Johns as master of ceremonies will take place in "Hello Everybody."

KEATON IN SOUND FILM

Dorothy Sebastian, recently seen in "Our Dancing Daughters," plays the heroine of Buster Keaton's new vehicle "Spite Marriage," a sound synchronized production coming to the Aldine next week.

Warner Brothers' natural color all-talking film, "On With the Show," will be retained for a third week in the Grand, beginning Saturday.

The first picture in which Jack Mulhall is cast as the star, and his first all-talking picture, "Twin Beds," will be the feature in the Olympic next week.

EAST END PROGRAMS

"Hard to Get," first picture in which Dorothy MacKaill is starred alone, and, incidentally, her first all-talking picture, will be the screen attraction in the Enright Saturday. On the stage Dick Powell will present "Blue Shadows."

Opening Saturday, the talking screen attraction in the Liberty will be Richard Barthelmess in "Drag."

The all-talking screen version of the musical comedy, "The Cocoanuts," will open in the Regent for a week and the Rowland for three days, Saturday.

Walter Winchell—*On Broadway*

NEW YORK, Aug. 1.

"Isn't It Pretty to Think So!"
—Hemingway.

AH—I have had my day,
And terrible things are true.
The sky was black, I say!
The sky was black with you.

The sea spilled cruelty
On burning, shifting sands,
And brightly cruel your mouth—
Sinister-strong your hands!

Since I have had my day,
All terrible things are true,
And memory is an eager whip
To lash one thought of you!

—Noel Pierce.

NOT NEW, BUT CLEAN

GLADYS GLAD, now honeymooning, finds time to forward a gag to her favorite columnist. It is the one concerning the show girl who was groaning to her undressing roommates about her love life.

"He's crazy about me an' I'm nuts for him," she sighed, "but he has a wife an' two children!"

"So what," yipped a comrade, "do you want him to kill his wife and kids?"

"No," was the retort, "just his wife."

HEHEHEH

Arthur Kober tells of the irate Jewish father who clapped his hands and yelled to his wayward daughter, "Get hot! Get hot! Get hot of my house!"

REASON ENOUGH

"WHAT'S the matter with that guy, you always dodge him?"

"Oh, he makes me sick. His idea of fun is to hang around anybody who has a habit of sneezing and to torture the victim by making him wait hours before he says 'Gesundheit'!"

INSPIRATION

I saw a place where the long green grass
Sloped from the busy road
To the pines that rose in green-black mass
To where the blue sky showed.

I was passing by and my wandering gaze
Was caught by its beauty rare,
And in my soul I longed to raise
A flock of billboards there.

—Edgar Bolen.

IN FEWER WORDS

And Fred Allen observes that an old maid is a girl who said "No!" once too often, and that if they make the $5 bills any smaller Lincoln will have a mustache.

THE PENALTY OF IT

FAR be it from this glass-house dweller to fingerpoint, but there is a moral some place in it. She went dizzy over publicity a year ago. You probably remember her if you thrive on scandal, as if you don't. She even engaged a press agent to inform the newspapers of her rendezvous with Harry K. Thaw and how he presented her with a bracelet and other goodies, and how he proposed to her, and finally of her marriage to another after a ten-day courtship. Two months later, however, she landed in the papers again with the divorce.

She confused publicity with notoriety and soon was shunned by the Broadway she tried to awe. The other day she applied for a job in a night club, but she was rejected. "You are a good dancer and you sing well enough," she was told, "but you have a lot of ugly publicity and the night clubs cannot stand much of it any more."

OF ALL THINGS!

A reader wonders if you care this much about former fight favorites. It appears that Fred Fulton is now a booking agent, James J. Corbett and Benneh Leonard write for the papers when they are not two-a-daying. Jack O'Brien is a physical culturist and Leach Cross runs a health farm. Lamae, who instructed boxing in the navy, is now the graceful male half of the dancing team known as Lamae and Josine, and Lew Tendler, who frightened many of his opponents merely by looking at them, is (heheheh), now selling lingerie!

THE MORNING MAIL

"SIR," affectionately writes Emil H. Gauvreau, "you failed to add in 'Your Things I Never Knew Till Now' that the lawyers appearing before the United States Supreme Court, who must wear vests, must also have their coats buttoned. Incidentally, Chief Justice Taft once asserted that the nattiest dresser was James J. Walker, when he appeared before the court to argue the Five-Cent fare."

And what Mr. Gauvreau failed to add was that James J. Walker's enemies call him: "The Wolf in Sheik Clothing."

SOTTO VOCE

Geo. Kramer: You rhymed "cloak" with "coat" among other hybrids.
Paul Walker: No like.
Blanche Harrison: He probably will.
Morris Jaser: The conceited ham who said he could get up on the bible in two days is Charlie Butterworth's gag, you echo, you!

HAMS ACROSS THE SEA

REPORTS tell of Borrah Minnevitch, a New York harmonica expert from our Go-Ghetto district, who stopped the show cold in London the other day as he was taking his third and last bow, Charles Austin, a comedian, came on and started his act. The audience continued to cheer Minnevitch, whereupon Austin waved for silence, and, having obtained it, informed those who were applauding: "If you don't want a Britisher on the stage, I will go."

The spectators continued their lusty reception for the American, however, till they were good and ready to receive the sorehead, which was not for a full five minutes after he had appealed to them as one Briton to another.

(Copyright, 1929, Daily Mirror, Inc.)

Dad Upsets Boy, Shakes Down Nickel

NEW BRIGHTON, Pa., Aug. 1.—First aid treatment applied by Charles Vanderslice saved the life of his son, Ronald, 2. The boy was choking to death on a nickel when his parents stood the lad on his head and beat him on the back until the nickel was coughed up.

"HARD TO GET"
But, Boys, She's Worth It!
ENRIGHT—Saturday!

AMUSEMENTS.

Shubert Pitt — Tonite at 8:25 — Mats. Today and Saturday
GEORGE SHARP PLAYERS Present
HENRIETTA CROSMAN in "Crashing Through"
NEXT WEEK—SEATS NOW
'WHISPERING FRIENDS'
A George M. Cohan Comedy

FILMLAND. FILMLAND.

WARNER STANLEY THEATRES
A Burning Tale of Love and Passion—
Billie Dove in Elinor Glyn's The MAN AND THE MOMENT
Talking and Loving With Rod La Rocque
One wild night—then she dissipates to forget her lover! At what price?
Starts Tomorrow!
Last Day! CHARLIE MELSON in "So Long, Charlie" On the Screen "Fashions In Love"
NOTE—Starting tomorrow, the Stanley offers a complete program change EVERY FRIDAY
Meet him tomorrow! BROOKE JOHNS In his tremendous opening show!
ENRIGHT — A screen musical comedy! "BROADWAY BABIES" With Alice White On the Stage Dick Powell's "Moonbeams" Saturday! The Screen Comedian WALTER HIERS IN PERSON
GRAND — ALL NATURAL COLOR! Singing! Dancing! "ON WITH THE SHOW" With Betty Compson Fairbanks Twins Joe E. Brown

EVERY SEAT A COOL RETREAT — LOEW'S & UNITED ARTISTS' PENN
NEXT WEEK — THE SCREEN'S MASTER ROMANCER IN A STIRRING MYSTERY DRAMA
RONALD COLMAN as the Engaging Society Detective in Bulldog Drummond All Talking — United Artists Picture
On the Stage WESLEY EDDY and His Gang, Pittsburgh's Finest Stage Band
'Honeymoon Cruise' with a Broadway Cast
Featuring JOE PENNER Late Star of Greenwich Village Follies
NOW — The All-Talking Triumph Norma Shearer in "The Last Of Mrs. Cheyney"
On the Stage WESLEY EDDY in "The Surprise Party" With a Broadway Cast
DICK LEIBERT — ELIAS BREESKIN

NEXT WEEK — Pittsburgh's First All-Star Sound and Talking Week — LOEW'S ALDINE
buster KEATON in A Metro-Goldwyn-Mayer Sound Picture Spite Marriage
Also RUDY VALLEE | DOOLEY & SALES | GUS EDWARDS | HUGH O'CONNELL
NOW — A Movietone All-Talking Picture The STUDIO MURDER MYSTERY
Also Vitaphone & Movietone Vaudeville Acts

GARDEN — All Talking — Maurice Chevalier — "INNOCENTS OF PARIS"
TRIANGLE — EAST LIBERTY — "The Canary Murder Case" & "The Pawns of Passion"
KENYON — All Talkie "The SQUALL" Alice Joyce & Richard Tucker
BRUSHTON THEATRE — Today SEE and HEAR — Lon Chaney in "WHERE EAST IS EAST" and Corinne Griffith in "SATURDAY'S CHILDREN"

FILMLAND.

Meet him Greet him Tomorrow!

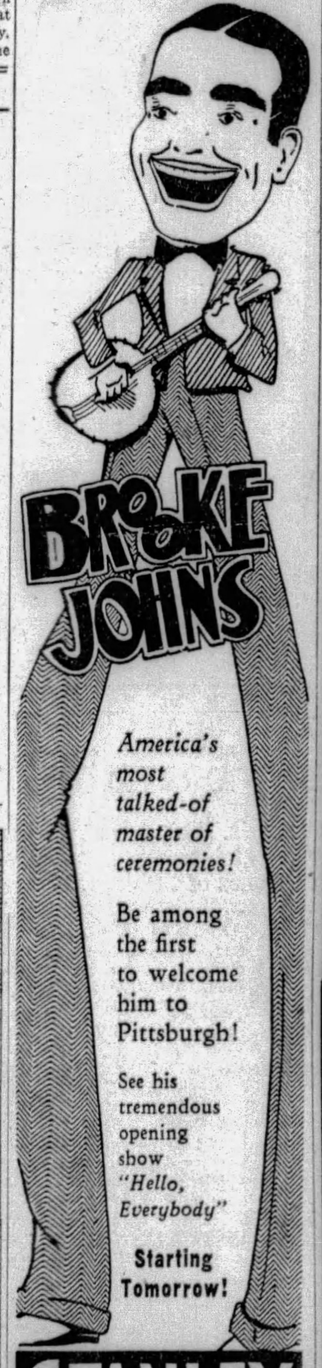

America's most talked-of master of ceremonies!

Be among the first to welcome him to Pittsburgh!

See his tremendous opening show "Hello, Everybody"

Starting Tomorrow!

STANLEY

AMUSEMENTS.

BASEBALL— FORBES FIELD Today 3:30 P. M.
PITTSBURGH vs. PHILADELPHIA
Tickets on sale at Grand Opera House Arcade; Spalding's, 608 Wood St., and Model Clothing Store, 6025 Penn Ave., East Liberty.

DEPARTMENT BUYERS' SALE

FRANK & SEDER BASEMENT

Sensational Purchase! A Leading Manufacturer Sacrifices His Profits on

6500 New Washable SUMMER DRESSES

Materials—Styles—Patterns That Will Astonish You at This Price!

Made to Regularly Sell Up to $2.50

Here's a HOUSE DRESS SALE that's going to be the talk of Pittsburgh. You've seen Dresses like these for TWO DOLLARS, but this is the FIRST TIME they have been advertised ANYWHERE IN PITTSBURGH for A DOLLAR! The manufacturer offered us his entire remaining stock amounting to over six thousand dresses at our own price. Come prepared tomorrow morning to buy enough summer dresses to last you for this season. Values that cannot be equaled anywhere at $1.

$1.

Ensembles!
Tissue Ginghams!
Fine Organdies!
Rayon Alpacas!
Dotted Swiss!
Fine Batistes!
Piques!

25 Styles to Choose From!

SIZES
For Misses 16 to 20
For Women 36 to 46
For Stouts 48 to 54

MAIL ORDERS FILLED!
Order by letter, state size and quantity desired. Address Frank & Seder—Basement House Dress Department.

PHONE YOUR ORDER TONIGHT!
5:30 to 8 P. M.
Call ATLANTIC 2100, state size, letter and quantity. Frank & Seder.

FRANK & SEDER—BASEMENT

DEPARTMENT BUYERS' SALE

The Department Buyers Have Organized to Give Record Values for a Record August---All Remaining Summer Goods Are Being Ruthlessly Sacrificed Without Regard to Cost or Profit. In Addition, We Are Offering Extraordinary Values in Newly Purchased Fall Merchandise That Mean the Saving of a Great Deal of Money to the Women Who Are Shrewd Enough to Anticipate Their Needs.

Extra Values To Get Extra Business!

FRANK & SEDER

Extra Values To Get Extra Business!

Ray. Bed Spreads
$2.98
Full bed size, colors, washable, good quality. Fifth Floor.

Bed Spread Sets
$9.95
Made of rayon, full bed size. Colors, matching pillow. Fifth Floor.

Drop Awnings
$1.39
5 Ft. wide, green, tan and white stripes. Complete with fixtures.

Caspian Roy. Wiltons
$50
Regularly $80. Sizes 9x12, 8.3x10.6. Chinese and Oriental patterns. Sixth Floor.

Men's Crossett Shoes
$4.95
Also some Hanan makes. All our own stock. Reg. to $8.

120 Pairs Mules at
$1.75
Regularly to $5. Imported, all sizes to choose from. Third Floor.

Children's Shoes
$2.75
Oxfords and straps, welt soles. Broken size range. Third Floor.

Sample Jewelry
2 for $1
Bracelets, beads, pins, etc. 59c each or 2 for $1. First Floor.

Imported Pongee
38c yd.
32 Inches wide. Natural shade, excellent quality. Limit 10 yds.

Printed Silks, $1.29
Crepes, georgettes, chiffon, etc. Reg. to $2.49.. 5th Fl.

Washa'le Silks, $1.29
Shantung, radium, etc. A very good quality. 5th Floor.

Wom. Corse'es, $2.69
Venus, Franseda, Y. B. Stout. Sizes 36-48. 3rd Fl.

Women's Girdles, $1
Rayon broche, elastic inserts at hip. Third Floor.

Nursery Chair, $1.98
Ivory, green, blue, pink. Reg. $2.98. Third Floor.

Child's Anklets, 35c
Good variety of colors. All sizes. First Floor.

Pure Silk Hose, $1.24
Regularly $1.95. Twin heels, all sizes. First Floor.

Pla'd Ware Set $4.50
26-piece sets—stainless steel knives, forks, etc. 1st Fl.

Wom. Neckwear, 69c
Collar and cuff sets, vestees, etc. First Floor.

Dance 'Kerchiefs, 50c
Fine quality chiffon, various colors. First Floor.

Over'ls, Jack's, $1.69
Regularly priced $1.95. Extra sizes 20c more. 4th Fl.

Summer Suits, $15
Hart Schaffner & Marx well known brand. Fourth Floor.

Light Color Suits $15
2 Pants suits, regularly to $30. Fourth Floor.

Tourist Cases, $5.95
Good construction, large and roomy. Fourth Floor.

Boys' Shoes, at $3.95
Black or brown, either high or low. Fourth Floor.

Win'w Awnings, $1
Sizes 30 to 48 inches. Regularly to $4. Sixth Floor.

Nov. Curtains, $1.27
Made with ruffles, colored or plain. Reg. $2. 6th Floor.

Axmin'r Rugs, $22.90
Size 9x12; also Velvet rugs. Savings of ⅓. Sixth Floor.

Floorco'g, sq.yd. 39c
Full rolls linoleum, 50c grade. Sixth Floor.

Large Blankets $2.99
Part wool, colors, very serviceable. Fifth Floor.

Featured In Our Annual August

FUR SALE

Guaranteed Savings of 10% to 33⅓%

Over September 1st Prices

Every coat carefully selected for its style and rigidly examined as to quality and durability.

Silver Muskrat..... Natural Muskrat... Tan Pony Coats Caracul Paw..... **$125**

American Broadtail. Hudson Seal (dyed muskrat).. Natural Raccoon .. Panther Coats **$198**

Platinum Caracul... Buff Squirrel..... American Broadtail. Hudson Seal (dyed muskrat).. **$298**

A 25% Deposit Holds Your Purchase Until You Want It!

Frank & Seder—Second Floor

MEN!

Practically Our Entire Stock

Better-Grade

SHIRTS

Regular Prices $1.95 to $4

$1.39

See Tomorrow Morning's Paper for Details

AGAIN TOMORROW

Every Summer Dress

For Juniors, Misses, Women Larger Women

25% Less

Sale Held on Our Second Floor

No restrictions—every summer dress—whether in our Inexpensive Section or in our French Room—and remember—you pay 25% less than their already reduced price!

Here's How You Save

Former Price	Today's Price	Tomorrow's Price	Former Price	Today's Price	Tomorrow's Price
To $10.00	$ 6.95	$ 5.20	To $29.75	$22.50	$16.90
To $12.95	$ 8.95	$ 6.70	To $39.75	$25.00	$18.75
To $16.50	$11.00	$ 8.25	To $49.75	$29.75	$22.30
To $18.00	$13.95	$10.45	To $59.75	$35.00	$26.25
To $20.00	$16.50	$12.35	To $69.75	$39.75	$29.80
To $25.00	$19.50	$14.65	To $79.75	$49.75	$37.30

Frank & Seder—Second Floor

August Sale of Fur Trimmed WINTER COATS

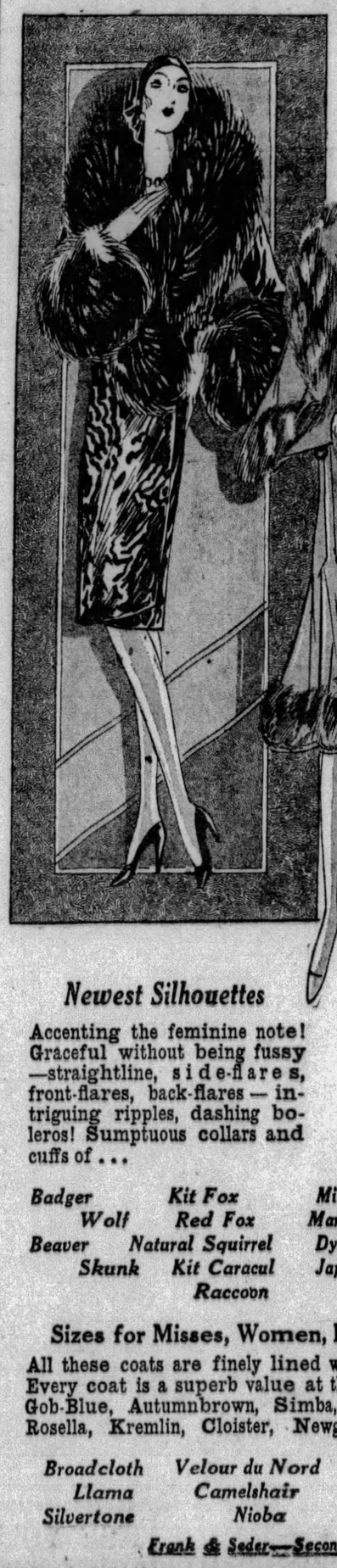

$75 Coats . . . . .
$80 Coats . . .
$85 Coats .
Samples Worth More
$59

Women who buy in our annual August Sale will affirm the statement that these coats cannot be duplicated for this price later in the season. For these are the choicest advance Autumn and Winter modes—beautifully made up — with rich furs—carefully finished!

$10 Deposit will hold your coat until October *1st*, when the balance can be paid or charged to your account payable November 1st.

Newest Silhouettes

Accenting the feminine note! Graceful without being fussy —straightline, side-flares, front-flares, back-flares — intriguing ripples, dashing boleros! Sumptuous collars and cuffs of . . .

Badger, Wolf, Kit Fox, Red Fox, Mink Muskrat, Marmink, Beaver, Natural Squirrel, Dyed Squirrel, Skunk, Kit Caracul, Jap Fox, Raccoon

Sizes for Misses, Women, Larger Women!

All these coats are finely lined with crepe-back satin. Every coat is a superb value at this price. Rebel and Gob-Blue, Autumnbrown, Simba, Caribou, Oakbeam, Rosella, Kremlin, Cloister, Newgrass, Black.

Broadcloth, Velour du Nord, Broadtail Fabrics, Llama, Camelshair, Norma Cloth, Silvertone, Nioba, Sports Fabric

Frank & Seder—Second Floor

Wash Fabrics, 59c
Rayon chiffon voile, rayon alpaca. Fifth Floor.

Taffeta Pillows $2.98
Well filled, decorative cushions, colors. Fifth Floor.

Organdie Pillows 98c
Pastel colors, lace and flower trim. Fifth Floor.

Silk Dresses at $2.98
Washable crepe, plain shades, sizes 14-40. 3rd Fl.

Print Dresses, at $1
Tots' sizes to 6. Reg. $2.98. Sheer, cool. Third Floor.

Wom. Sweaters $1.39
New purchase, sizes to 42. Reg. $1.98. Third Floor.

Bathing Suits, $2.98
Reg. $3.98, $4.98. Plain or striped. Wool. Third Floor.

Knickers, $2.98
Girls', Tweed; assorted mixtures, all sizes. Belted. Third Floor

All Soft Straws $1.50
Regular $2.95 to $4.95 values. Special in this sale.. Fourth Floor.

Cot. Mattress at $6
Well filled and comfortable. Very special. Fifth Floor

Lamp Shades, 59c
Paper parchment with laced effect. Balcony

Bed Outfits, $17.95
Metal bed, mattress and spring. Fifth Floor

Lamp Bases, $1.85
Brass, in Junior or bridge style. Balcony

Vanity Lamps, 89c
Brass; excellent values. Charming for bedrooms. Balcony

Wall Paper 7½c
To 23c value; all this year's stock. Special. Sixth Floor

Paints, gal. $2.39
$3.50 val.; ready mixed paint and varnish. Sixth Floor

White Ducks, $1.29
Boys'; sailor and cuff style Pants. Fourth Floor.

2000 Yds. Black Satin
$1.19 yd.
36 and 40 in. wide Charmeuse, crepe, etc. Fifth Floor.

St'ped Linen Dresses
89c
White linen made up in simple patterns. For embroidery. Fifth Floor.

Lamp Outfits at
$3.98
Reg. to $10. Brass bases, paper parchment shades. Balcony.

Pear's Unscent. Soap
95c doz.
Regularly 14c a cake. An excellent skin soap. Limit, 1 doz. First Floor.

Boys' Knickers at
$1.29
Linen; Reg. to $1.98. Elastic band. All sizes. Fourth Floor.

Boys' Wash Suits
69c and $1.45
Regularly $1.49 to $2.98. Reduced in two groups. Fourth Floor.

Imported Neckwear
59c
Women's Vestee sets, berthas, lace. Reg. $1. First Floor.

Girls' Org'dy Dresses
$1.79
Permanent finish organdy. Reg. $2.98. Sizes 8-14. Third Floor.

Rayon Underwear
59c
De-lustered, chemises, panties, bloomers, etc. First Floor.

Wom. House Dresses
$1.59
All washable! Regularly up to $2.98. Frank & Seder—Third Floor.

Women! All Summer

COATS

At Rock-Bottom Prices!

$5	$10	$15
To $25 Values	*To $35 Values*	*To $49.75 Values*

Silk, Cloth and Sports Coats—many may be worn in Autumn! For Women and Misses—extraordinary values! In the $5 group quantity is limited—come early!

Frank & Seder—Second Floor

MEN!

Special Purchase of 1800 Hart Schaffner & Marx

SUITS

Regularly Priced $45 to $60

$29

Together With Hundreds of Suits From Our Own Higher Priced Stocks

Men's Store Fourth Floor

CHAIN SELLS TO PARAMOUNT

NEW YORK, Aug. 1.—(INS.)—Paramount-Famous Players-Lasky Pictures Corporation announced that it had made arrangements to acquire, by an exchange of stock, all of the issued and outstanding preferred stock and at least 90 per cent of the class A common stock of Saenger Theaters, Inc., with headquarters in New Orleans.

The Saenger Company owns and operates theaters in 11 Southern states, Central America and the West Indies.

E. V. Richards, who has been general manager of Saenger Theaters, Inc., becomes a vice-president of Publix Theaters, a Paramount subsidiary company.

GIVEN 2 YEARS FOR R. R. ARSON

Admitting a broken watermelon lured him to breaking open two freight cars only to find them empty and venting his anger by firing the cars, Robert Taylor, 34, Negro, of McKeesport, was sentenced to two years in the workhouse today by Judge Harry H. Rowan.

Taylor told how he found a broken melon in the McKeesport yards on July 10 and, thinking a nearby freight car contained melons, broke open the seal. The empty interior so irritated him, Taylor set fire to the car causing $100 damage. Returning to the yards that night, he opened a second car to find the same loot, retaliated in the same manner and caused $1,000 damage.

Anna E. Allen Will Names 3 Legatees

An estate estimated at $10,000 is devised by Anna E. Allen, by terms of her will filed for probate today. She leaves $2,500 each in trust to Elizabeth A. Zehner and Gilbert F. Zehner, Jr., until they are 25 years old when they receive the principal. The remainder of the estate goes to Norman A. Allen who is named executor.

Homestead Boy Hurt When Hit by Truck

Five-year-old Duncan Tarson, of 110 East Tenth avenue, Homestead, is in the Homestead Hospital today with a probable fractured skull suffered last night when he was struck by a truck while playing in Eighth avenue. William Bush, of Oakmont, driver of the truck, was arrested.

DAILY SHORT STORY

Sylvia's Darkest Hour

By JACK WOODFORD.

SYLVIA marched into the last office on her list. If she didn't get a job here she was through. Money all gone. Welcome stayed out at Cousin Hetty's. No job on this last chance and it was back to Beardstown, sure enough.

She had banked everything on her "front." Saved up months, down in Beardstown, to get it. After leaving high school, her father and mother had agreed that she might go to work if she didn't want to go to college at Urbana. She had worked two years, at a miserable salary, in a local office, saving almost every nickel of the money she had earned. All of it she had spent for the front that was to land her a real job as a private secretary, in the big town.

She had been given thirty days in which to make good or come home. It was all the family finances could stand—and all that Cousin Hetty could stand, of a visitor in her small, north side apartment.

Sylvia found herself looking into the romantic brown eyes of young Sanderson, vice president of the firm. He was a millionaire, she knew. . . . And the employment agency had told her that he would not hesitate to pay his private secretary fifty dollars a week to start. That would enable her to pay Hetty for her stay at her house and help out down at home. It would also help her along the road to being somebody, considerably.

As she talked to the young man, Sylvia was enchanted. Nothing flirtatious about him. Lovely voice, wonderful the way his hair grew straight back from his temples, just like Barrymore's. Oh! To work, and work hard, for such a man.

And Sanderson, too, was visibly impressed. His eyes were very wide as he looked at peach bloom skin, the like of which he had not seen for a long time. Puckered cherry lips, without too much makeup on them. Frank, large blue eyes. Lovely, corn-colored hair. A wisp of slim, girlish figure, more fairylike than human. Voice like a panpipe.

"I can't use you," he said emphatically.

Sylvia found herself in the corridors by the elevator shaft. As she went down in the elevator it seemed to her that she was sinking both objectively and subjectively. It was the end of everything for her.

Aunt Hetty greeted her with suspicious harshness. Aunt Hetty's husband eyed her with unconcealed contempt. The two children were hostile. As she sat down to supper she felt like an interloper bumming a meal. After supper she retired to her little bedroom, of which one of the children had been deprived. She threw herself down upon the bed. She had failed. Utterly. How did one go about being brave, facing complete failure, when one was ambitious?

Cousin Hetty came in and found her crying:

"The whole trouble with you," she began, "is that you're too frivolous. And you expect too much. You spend most of your money for a lot of swell clothes, and you doll yourself up like a follies beauty, and then go around with your head in the air, like as if you really were somebody. . . . Looking for a job at more salary to start than my husband makes."

"But I hoped," Sylvia protested, "to make you all proud of me . . . To help you too, out of my salary; that's why I tried so hard . . . I guess I was wrong, thinking that appearances count. Yes, I guess I'm a failure. But please don't rub it in. I can't stand very much more."

Just then Hetty's husband came in to announce that Sylvia was wanted on the telephone.

"I found your telephone number on that card from the employment agency that you left on my desk," Sanderson told her. "I've changed my mind about you. Come down, ready for work, in the morning."

It was while Sylvia and Sanderson were on their honeymoon that he confessed to her:

"I told you that I couldn't use you because you took my breath away. I was afraid that I couldn't do a lick of work with you in the office, you were so pretty . . . And then, later in the afternoon, when you were still with me like an obsession, I got to thinking it was a pretty mean trick to turn you down because you were exceptionally attractive.

(Copyright 1929, International Feature Service, Inc.)

The Sun-Telegraph Fifteen Cent Pattern

A PRETTY FROCK FOR THE GROWING GIRL.

Printed crepe is here shown. Collar and belt are of plain crepe in a matched color. The dress is a one-piece model, with flare flounces set on below the belt. The upper flounce describes a curve. Shoulder tucks create fulness on the front. The neck edge is low and is finished with a smart collar. The sleeve may be in wrist length or short as pictured in the small view.

The pattern is cut in four sizes: 8, 10, 12 and 14 years. To make the dress with long sleeves for a 12-year size will require 3¼ yards of material 39 inches wide. With short sleeves the material will be ⅛ yard less. For collar and belt of contrasting material ⅛ yard is required 32 inches wide.

COUPON.

This pattern will be sent on receipt of 15 cents (silver or 2c and 1c stamps). Make number, name, address, etc., plain. Send to Pattern Department, The Pittsburgh Sun-Telegraph, Pittsburgh, Pa.

No. 6557. Size .....

Name .....

Street and No. .....

City ..... State .....

No Blame Placed For Crossing Death

WASHINGTON, Pa., Aug. 1.—A verdict of unavoidable accident was returned by a coroner's jury, in the accident which cost the life of Wesley Zediker, at a Burgettstown grade crossing. The machine which Zediker was driving was struck by a train.

Air Headquarters in William Penn Hotel

A club room and office of the National Aeronautic Association will be opened soon in Hotel William Penn, according to a wire received today by E. C. Eppley from Clem W. Gerson, hotel committee chairman, stating the hotel had been designated as the local headquarters.

The action was taken at a meeting of the association's board of directors in Washington. Other Eppley hotels in leading aircraft cities also have been designated headquarters.

Seven of Family Get Tonsils Out As Father Dies

NEW YORK, Aug. 1.—(INS.)—Seven members of one family had their tonsils removed at Flower Hospital here today. The head of the family, Arthur Cromwell, exacted a promise that they would undergo the operation as he lay dying recently from toxemia, resulting from infected tonsils.

Boys' Magazine, 101 Years Old, in Merger

DETROIT, Aug. 1.—(AP.)—Merger of two of the oldest juvenile periodicals in America, "The Youths Companion," 101 years old, and "The American Boy," was announced by Griffith Ogden Ellis, president of the Sprague Publishing Company, publishers of the American Boy.

The first number of the merged publication will appear in October and will be known as the American Boy combined with the Youths Companion.

The Stationery A SERVICE STATION FOR OFFICE or HOME
McCLOY'S 642 Liberty Ave.

"HARD TO GET"
But Easy To Look At!
ENRIGHT—Saturday!

ATWATER KENT RADIO

What every radio would like to do—*this one does!*

THE Atwater Kent Screen-Grid Radio Set made its bow as "the greatest advance in radio since the coming of house current sets two years ago."

Knowing that an Atwater Kent statement can be taken at face value, thousands bought the new radio within a week of its appearance. Thousands more—then tens of thousands. Today the Atwater Kent Screen-Grid is going into homes everywhere, as the number of Atwater Kents that have been made and sold in seven years sweeps toward the three million mark.

So a reputation spreads. So a *proved* radio, with all the subtle fineness of construction that makes it do what every radio would like to do, sweeps on to new conquests. . . . How easily and quickly you can have one in *your* home! Why not call an Atwater Kent dealer this minute and say "home demonstration"?

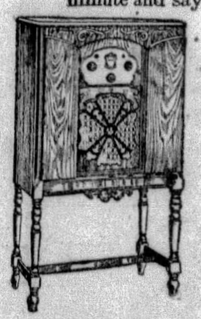

MODEL P 8800 is a gorgeous ensemble with French doors, Walnut finish.

ATWATER KENT MANUFACTURING COMPANY
4700 Wissahickon Ave. A. Atwater Kent, Pres. Phila., Pa.

On the Air—Atwater Kent Radio Hour—Sunday Evenings, 9:15 (Eastern Daylight Time), WEAF network of N. B. C.
Atwater Kent Mid-Week Program—Thursday Evenings, 10:00 (Eastern Daylight Time), WJZ network of N. B. C.

Prices slightly higher west of the Rockies and in Canada

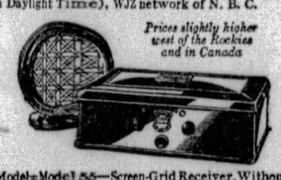

The Table Model is Model 55—Screen-Grid Receiver, Without tubes, $88. Model F-4—Electro-Dynamic table speaker, $34.

SCREEN-GRID RADIO

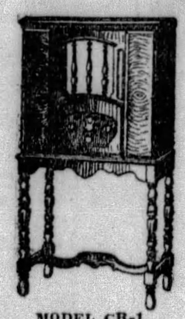

MODEL CR-1 is a distinctive highboy of Ionic design — in Walnut and Butt Walnut with Ebony trim.

Radio is built for all climatic and atmospheric conditions and can be depended upon anywhere!"

Radio Factory Bigger Than 28 Football Fields

Already the largest radio factory in the world, the Atwater Kent plant has been doubled in size. It is now doubly the largest, because the public asked for more—and more—of the radio that keeps on working.

It covers thirty-two acres of floor space. That makes it bigger than twenty-eight football fields, than three Yankee Stadiums, than two Yale Bowls, than seventeen Madison Square Gardens, than fifteen Leviathans, than nine Capitols at Washington.

Thirty-two acres of radio! Half a mile from end to end. Walk around—walk more than a mile and a half. Go into it—you see each Atwater Kent Screen-Grid Set being constructed and tested with as much care as if every detail were the biggest thing in the world.

The Atwater Kent Manufacturing Company, after "twenty years" experience in making electrical precision instruments, began making radio sets in 1922, in a factory covering little more than an acre. By 1925 its increasing business made necessary a new fifteen and an

A Stupendous Special FRIEND'S AUGUST SALE

WHY do thrifty Pittsburghers have charge accounts at FRIEND'S?

BECAUSE thrifty folks want style-right furniture in their homes bought at the most reasonable prices... they find JUST what they want at FRIEND'S, because FRIEND'S is the People's Store..Look at these August Sale values!

4-Piece August Special!
Bedroom Suite
69.50

Regularly $110

Consists of Smart Dressing Table, Chest of Six Drawers, Straight-End Bed and Large Dresser in Beautiful Walnut Finish!

Imagine furnishing your bedroom MODERNLY for only $69.50! The suite is illustrated . . . isn't it a remarkable value? Think of the comfort you can get from such a beautiful bedroom, a bedroom to be proud of, and the saving you make on this suite at FRIEND'S tomorrow justifies your coming in at once even if you only want us to RESERVE it for you for future delivery.

A Small Down Payment Delivers It!

Friday!
Friendship Special
Telephone Set

Where do you keep your telephone? This sturdy Walnut or Mahogany finish Table and Chair Set will hold it conveniently and attractively for you. It's a New Friend Special, regularly $4, tomorrow only $2.49

No Mail or Phone Orders!

FRIEND'S
900-908 Penn Ave. Corner 9th Street

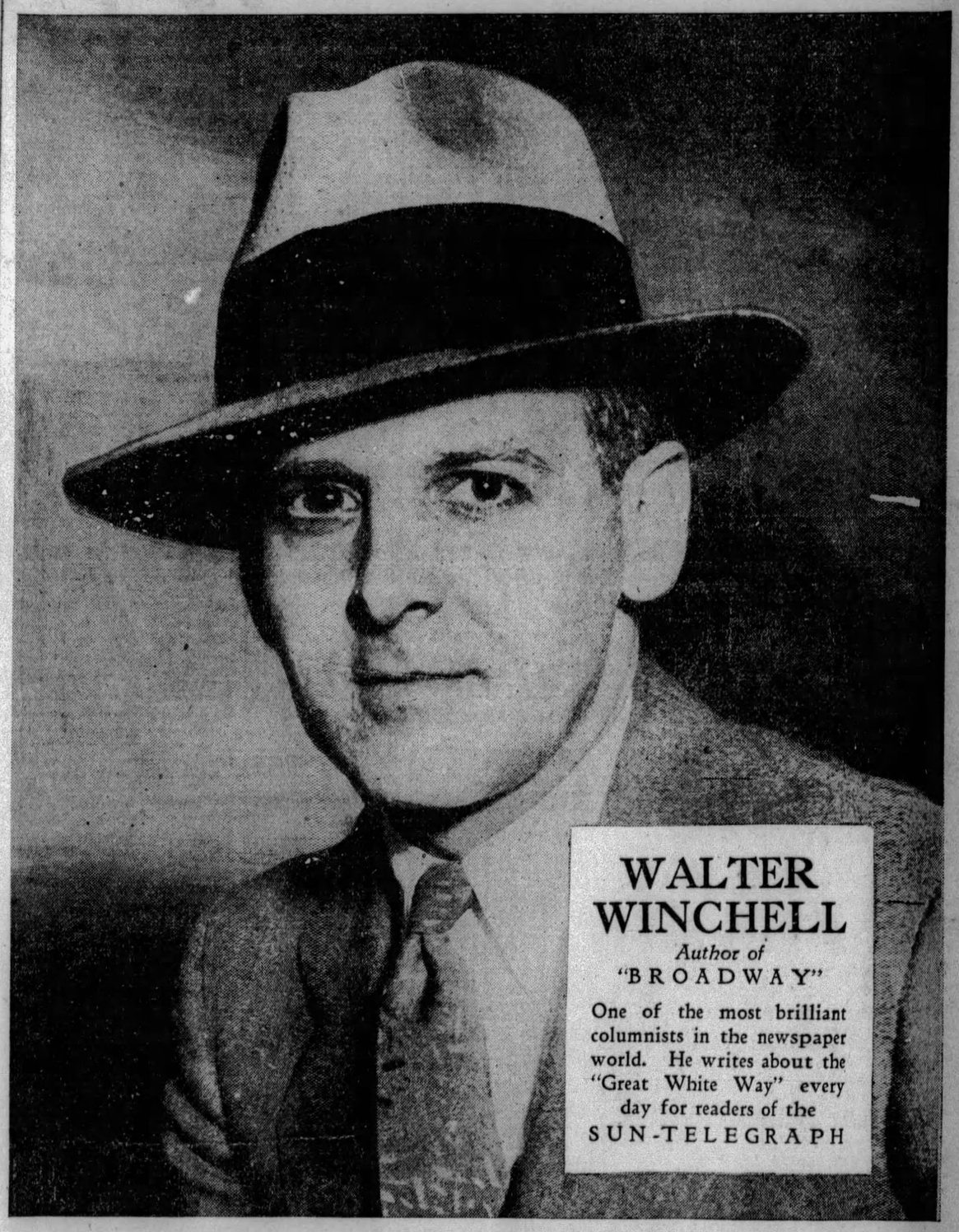

WALTER WINCHELL
Author of "BROADWAY"
One of the most brilliant columnists in the newspaper world. He writes about the "Great White Way" every day for readers of the SUN-TELEGRAPH

ADVERTISE YOUR WANTS IN THE SUN-TELE.

DRY RAIDS YIELD MOONSHINE

Prohibition agents conducted two raids in Bethel Township last night, arresting one man and, destroying a quantity of mash and alleged bootlegger's equipment. W. J. Mangold, 48, was arrested when a pint of moonshine was found in his home, agents said.

At the John Science farm, a quantity of mash and paraphernalia was confiscated and destroyed, they said. No arrest was made. North Side police arrested Ralph Cassey, 21, of 1575 Spring Garden avenue, after they said they found six gallons of moonshine in his place.

Do You Know Any Bootleggers? You Face Jail

BALTIMORE, Md., Aug. 1.—(INS.)—Members of Baltimore's police force and all citizens were urged by Col. Amos W. W. Woodcock, United States attorney for this city, to become informers against violators of the prohibition law.

In a lengthy letter to Charles B. Gaither, police commissioner, Woodcock called attention to the fact that it was a felony for any person knowingly to refrain from informing the authorities of prohibition law violations that came to their notice.

49 Boys Puzzle Over Edison Questionnaire

By DAVID P. SENTNER.
International News Service.

WEST ORANGE, N. J., Aug. 1.—Forty-nine hopeful junior scientists chewed millions of atoms of pencil wood today over the latest questionnaire invented by Thomas A. Edison.

For five hours the youths did mental gymnastics with Edison's "57 varieties," covering 23 pages and guaranteed to break the heart of even an "ask me another" expert.

The winner will be educated along scientific lines under the guidance of the great inventor—and the winner should deserve it.

The questions blanketed a wide field, including chemistry, physics, history, mathematics, engineering and general questions a well-informed man should know, but usually doesn't.

QUESTIONS VARIED

For instance, here are a few of the questions:

"If you were marooned alone on a tropical island in the South Pacific without food, how would you move a three-ton weight, such as a boulder, 100 feet horizontally and 15 feet vertically?"

"Outside of the field of religion, what three men not now living do you think particularly deserve your especial admiration and what qualities do you admire in each?"

"What place in our daily lives do you think the automobile will have 100 years from now?"

"The captain of a boat, when passing a certain cliff on a summer night, heard the echo of his whistle four seconds after blowing. How far away was the cliff? If he repeated this observation from the same point on a day in January, would he notice any change in the time? If so, what and why?"

MILLION DOLLAR 'IF'

"If you were to inherit $1,000,000 within the next year, what would you do with it?"

(That's one lots of unscientific minds could answer.)

"What are the principal cities on the Atlantic Coast? Who invented the cotton gin? What did James Watt do? Why does this country honor Admiral Farragut? Who was Jenny Lind? What is a mammoth? What is a tourniquet?"

"Name the use of the following: Galvanometer, vernier, oscillograph, pantograph, micrometer, pyrometer."

"Define work, energy and power and give an illustration of each."

"How does weight differ from mass? How does force differ from energy?"

"Would a body weigh more or less on the moon than on the earth? Where would bodies weigh nothing?"

"What do you consider four of the most important qualifications necessary in any pursuit?"

LINDY, FORD JUDGES

The winner will be announced tomorrow. Among the judges are Col. Charles A. Lindbergh and Henry Ford.

The contestants have organized an "Edison 49 Club," the members of which will correspond with each other and have annual reunions.

The winner of the contest will be the president.

At a party given for the boys last night, it was learned today that Lindbergh acted as assistant to Theodore Edison, son of the inventor, in an amateur sleight of hand exhibition. During the demonstration, one of the lads shouted:

"Now pull a plane from your sleeve, Lindy."

But he couldn't do it.

Millionaire Son Of Ex-Governor Faces Divorce

CHICAGO, Aug. 1.—(INS.)—Ernest A. Jackson, millionaire son of the late Frann D. Jackson, former governor of Iowa, is defendant in a suit for divorce, on file here today, in which Mrs. Carrie Jackson avers that her married life was spent sobering her husband on "the morning after" so he might attend to a business that brought him wealth and principal ownership in several downtown Chicago buildings.

Mrs. Jackson, daughter of the late Judge William H. Munger, of Omaha, declared she sold her furniture and automobile to help finance a transaction which gave her husband his start in Chicago.

Charging desertion, the wife alleges Jackson left her for a woman she named as Helen S. Blake.

Emery Factory Purchased by Tidewater

BRADFORD, Pa., Aug. 1.—(AP.)—The Emery interests announced sale of the Emery Manufacturing Company to George J. Hanks, vice-president and general manager of the Tidewater Pipe Company. The sale included the Emery Refinery and Machine Shop, all pipe lines and bulk and service stations.

The sale did not include any of the Emery producing leases or properties of the Minard Run Oil Company, owned by the Emerys. Crude from these will continue to run to the refinery. While the consideration was not made public, it was understood to be in the neighborhood of $7,000,000.

3 Bind Janitor, Fire Apartment

NEW YORK, Aug. 1.—(INS.)—Three pyromaniacs bound and gagged Frank Grande, watchman of a new apartment house in Flushing, and then fired the structure, early today. Grande loosened his bonds and stumbled out of the blazing building, which was wrecked by the flames.

Five alarms were turned in. The incendiaries escaped. The authorities believe the fire was started by building trades "racketeers."

British, Russians in Deadlock on Treaty

MOSCOW, Aug. 1.—(AP.)—Russia and Great Britain have reached a deadlock in their London conference for the resumption of trade and commercial relations and diplomatic services. Great Britain refused to accede to the Russian desire for immediate appointment of ambassadors before controverted questions were taken up. Russian Ambassador Valerian Dovgalevsky, of Paris, has returned to France.

Another remarkable Travel Bargain to California and Arizona

$69.38 from Pittsburgh

One way special chair car and coach excursions, August 15 to September 15, inclusive.

Fred Harvey station dining rooms and lunch rooms will save you money.

Three fast Santa Fe trains to choose from—The Navajo, Scout and Missionary—"Santa Fe all the way."

Quick, comfortable—free reclining chair cars—automatic block signal safeguards.

Ask your local agent or address

804 details

C. H. Beach, Dist. Pass. Agent
Santa Fe Ry.
208 Park Bldg., Pittsburgh, Pa.
Phones: Atlantic 2937 and 2938

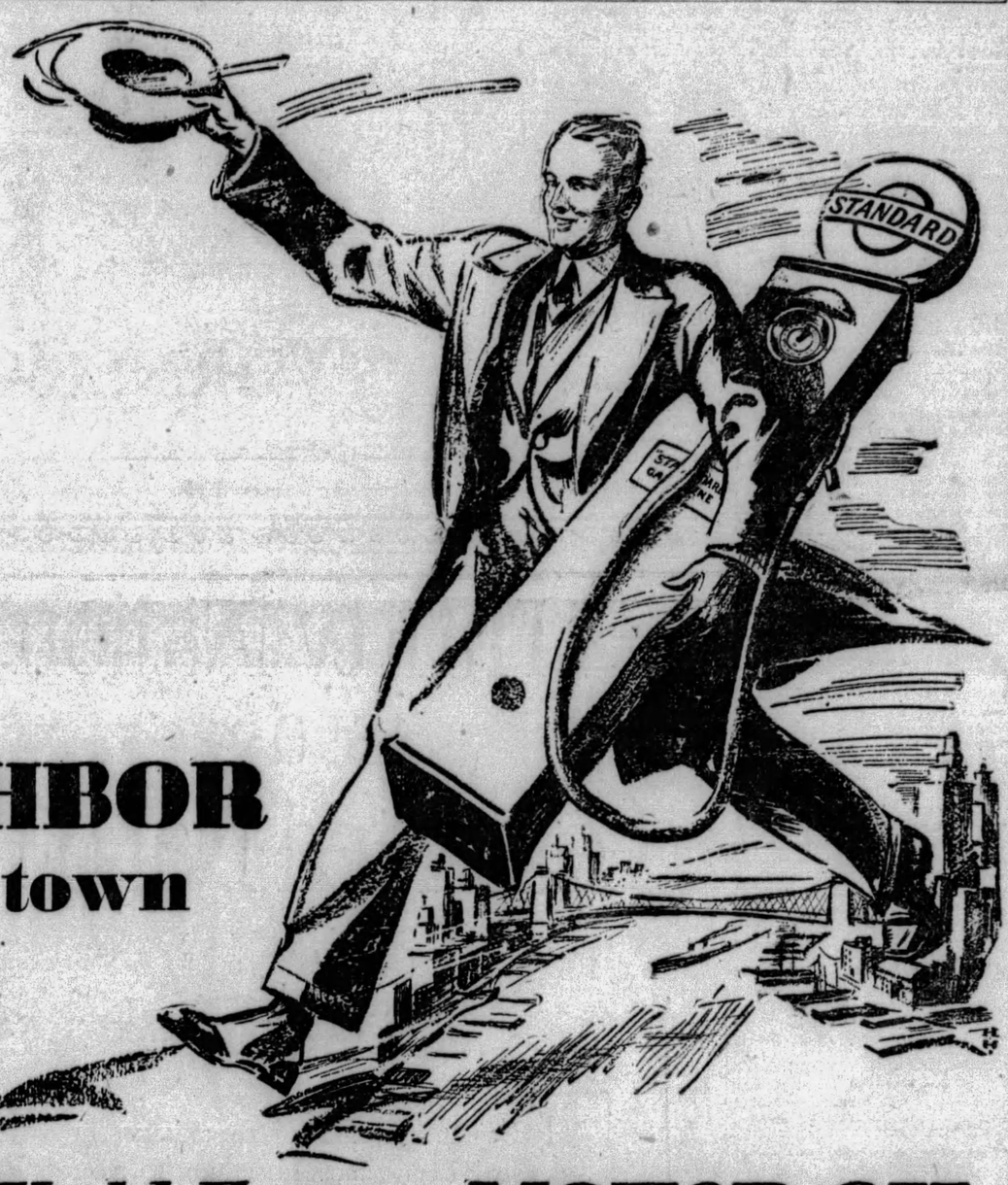

A NEIGHBOR comes to town Bringing Service

and a World-Famous MOTOR OIL

Good news is in the air again—good news for every car owner. Pennsylvania motorists now can buy the gasoline that has won the acclaim of millions in the neighboring states. "Standard" Gasoline is here.

"Standard" Gasoline, made by the world's largest refiner, is always uniform in quality, sure in its results. *Snap* for cold weather starting, *pep* for the traffic jam, *power* for the steepest hills, *endurance* for the long, hard run. These are yours when you buy from the "Standard" pump. If you want the most from your motor fill up your tank with the powerful, volatile "Standard" Gasoline. *More power per dollar.*

In your crankcase put "Standard" Motor Oil—its famous power twin. "Standard" Motor Oil—the *oilier* oil—is specially processed to stand the gaff of high-speed motors—it holds its body, stays put and resists friction to the last drop.

Get acquainted with these "Standard" products and with "Standard" Service. There is a new joy in motoring awaiting you.

STANDARD OIL COMPANY OF PENNSYLVANIA

DEALERS

Pittsburgh—
Standard Oil Co. Service Station, 4028 Beechwood Boulevard
Wingert Motor Service, 7204 Hamilton Ave., E. E.
Hurn McMullen, Banksville Road
Liberty Service Station, 2608 W. Liberty Ave.
Forbes-Shady Service, Cor. Forbes & Shady
Stockton Service, East Park Way, North Side
Baum's Service Station, 4200 Brighton Road, N. S.
A. J. Marx, 2655 California Ave., N. S.
Woods Service Station, 9600 Frankstown Road
Colteryahn Motor Co., 2508 Brownsville Road, Carrick
Schumann & Wall, 8500 Frankstown Road
Triangle Service Station, cor. Southern & Virginia Aves., Mt. Washington
Broadway Garage, 1604 Broadway, Beechview
Martin Auto & Repair Co., 351 Colina Ave., E. E.
Glick Auto Supply Co., 3540 Bigelow Boulevard
Park Motor Co., 2032 Brownsville Road, Carrick.

Pittsburgh (Continued)—
Keystone Buick Co., Baum Boulevard and Center Ave.
Arsenal Motor Co., 3700 Butler St.
C. E. Moodey Motor Co., 519 Water St.
L. H. Rutherford, Inc., 319 S. Craig St.
Shadeland Service Station, Brighton Road
Parham & Kunash Service, W. Liberty Ave. and Hargrove St.
Neptune and Alexander Sts., W. E.
Lattimore Battery & Tire Co.—2521 Brownsville Rd., Carrick.
Nobles Lane Service Station—1805 Nobles Lane, Carrick.
Huber Bros.—Allison Park.
Harold Bair—Freeport Road, Arnold.
W. Vance Walker—Atlasburg.
Blue Star Service Station—Freeport Road, Aspinwall.
South Park Filling Station—Library Road, Bethel Township.
L. F. Simon—Fourth Ave. and Nineteenth St., Bethel Township.
Reed Brothers, Washington Road, Bethel Twp.
A. Rebe, Clinton & Imperial Rds., Beaechcliffe.
Seibel's Service Station—Washington Ave. Ext., Carnegie.

Pascoe Bros., 520 E. Main St., Carnegie.
Southern Service Garage—Library Rd., Castle Shannon.
Center Auto Service—Center, Pa.
Herman's Place, Freeport Road, Chesswick.
Kremer Garage & Supply Co.—136 Bradford Ave., Crafton.
Hillcrest Service Station—Library and Bethel Roads, Castle Shannon.
Dormont Hupmobile Co.—3144 West Liberty Ave., Dormont.
Beaver Road Service—Beaver Road, Emsworth.
Harkness Service Station—Butler Plank Road, Etna.
George Enzbarth—106 Butler St., Etna.
Prentice Service Station—Mt. Royal Blvd., Etna.
Fair Oaks Gardens, Big Sewickley Rd., Fair Oaks.
Keystone Service Station, Noblestown Rd., Greentree.
Hendersonville Service Station—Hendersonville.
Busy Bee Service Station—Hickory.
Patsche Garage and Bus Line—Houston.
Ingram Service Station—Windgap Rd., Ingram.
George Tenney—Babcock Boulevard, Keown.

L. & M. Service Station—601 Island Ave., McKees Rocks.
McMurray Service Station—Route No. 19, McMurray.
Frank Kink, Lincoln Highway, Moon Run.
Weyers Service Station—Cochran Road, Mt. Lebanon.
Standard Motor Service—No. 3 Castle Shannon Blvd., Mt. Lebanon.
R. A. Rings—Murraysville.
Oakmont-Verona Coal & Supply Co.—Oakmont.
McRoberts Motor Co., Inc.—Library Road, Overbrook.
Bill's Filling Station—Washington Rd., Nr. Mt. Lebanon, Upper St. Clair Township.
Central Garage—Scenery Hill, Pa.
Sterba Filling Station—Twenty-second & Main Sts., Sharpsburg.
F. R. Cyphers—1863 Main St., Sharpsburg.
Lutz Service Station—68 Kittanning Pike, Sharpsburg.
Bailey Service Station—Fourth & Main Sts., Sharpsburg.
Oskin Service Station—Monongahela Ave., and Duquesne St., Swissvale.
J. W. Courtley, Sandy Creek, Pa.
Riverside Garage, Tarentum, Pa.
Murtland Ave. Service Station—Murtyand Ave., Washington.

Charlie's Service Co.—Washington.
Washington Tire & Repair—Wheeling St., Washington.
Star Head Service Station—801 East Maiden St., Washington.
Hill Top Service Station—Route No. 40, Washington.
Tannehill's Service Station—Route 40, Washington.
Judson Wiley Service Station—Park and S. Main St., Washington.
Pillars Service Station—West Middletown.
A. W. Hesse—Perry Highway, near Wexford.
Bauerle Service Station—Butler Plank Road, near Wildwood.
A. B. Strunk—Peterman's Corner, Saltsburg Rd., Wilkinsburg.
Joe Malino—Rodi & Linhart Roads, Wilkinsburg.
Pitt Service Station—Pitt St. and Penn Ave., Wilkinsburg.
Fred Doman—Wm. Penn Highway, Wilkinsburg.
Monitor Service Station—Monitor St., Wilkinsburg.
Mac's Service Station—Monitor St., Wilkinsburg.

THERE IS ONLY ONE "STANDARD" GASOLINE

Store Open Daily and Saturday Until 5 P.M.

Lewin-Neiman Co
SMITHFIELD ST. BETWEEN 3d & 4th AVES.

Store Open Daily and Saturday Until 5 P.M.

Extraordinary Clearance SILK DRESSES

OVER 575 OF OUR BETTER DRESSES THAT SOLD AS HIGH AS $18!

All Types Of Dresses! For sports wear, for afternoon, for vacation—for all occasions.

$8.95

Here's the dress-buying opportunity you've been waiting for. A chance to purchase several FINER-TYPE FROCKS that FORMERLY SOLD AS HIGH AS $18 at a price that means REAL SAVINGS—ONLY $8.95! Over 575 midsummer silk dresses at DRASTIC PRICE REDUCTIONS!

Plain and Printed Chiffons, Georgettes and Crepes
Flat Crepes Canton Crepes Novelties
Washable Crepes Clever Combinations

PLENTY OF SLEEVELESS frocks. Then there are ensembles, dresses with pleats, tier skirts, polka dot collars, Bertha collars, sleeveless capes, embroidery, uneven hemlines, and other smart details. Pastels, prints as well as dark shades. Sizes 14 to 50.

135 Silk Dresses

The first 135 women here Friday morning may buy these FINE SILK DRESSES WORTH TO $12 for $6. Wanted styles and colors. While they last Friday morning, only $6.

$6

(Lewin-Neiman Co.—DRESSES—Third Floor)

Friday, Unrestricted Choice of All Our SUMMER HATS $1.55

Over 500 hats in the sale—and because the reductions are so DRASTIC—ALL SALES WILL BE FINAL. You'll find hair hats, tuscan braids, stitched crepes, bangkoks, panamas, pastel felts, etc., in favored styles—tailored or trimmed—and medium, large and small head sizes.

(Lewin-Neiman Co.—MILLINERY—Fourth Floor)

BASEMENT SALE 810 SILK & SUMMER DRESSES

$3, $4 and $5 SUMMER DRESSES

375 Tub frocks suitable for home and general wear. Gloria taffetas, pique ensembles, pongeens, linenes, etc. UNUSUAL DRESS VALUES at two for $3.50!

2 for $3.50

$4, $5 and $6 SILK DRESSES

435 silk frocks appropriate for all occasions. Sleeveless frocks, ensembles and other smart styles. Voiles, Rayons, Prints, Combinations. Bring a friend with you and divide the cost.

2 for $5.50

Clearance of Mid-Season Coats, Worth Up to $15 $5

(Lewin-Neiman Co.—DRESSES AND COATS—Basement)

PATRICIA PITT'S SPRIGHTLY COMMENT ON PITTSBURGH'S SOCIETY HAPPENINGS

Pittsburgh Girl Goes to Canada

NOW is the time for all good men—or women, rather—to come to the aid of the parties. One of those debutante balls that trip over each other's heels in December would be more than welcome right now, wouldn't it? However, August slipped into town today and found, as she usually does, that the very thought of her scorching sun had driven almost everyone away, so we might as well forget about social affairs. Keeping cool is task enough, these days, anyway.

A name added to the list of those who have gone away is that of Margaret McCready, daughter of the Robert T. M. McCreadys, of Meadow Garden, Edgeworth. Margaret has gone to Beaumaris, Canada, and is spending a fortnight as the guest of Juliet Hillman, daughter of the J. Hartwell Hillmans, of Fifth avenue. The Hillman family is spending the summer at Beaumaris, you know.

The J. Porter Gillespies, of Roslyn place, have been out of town, too, spending a short time at the Ambassador Hotel in New York. And just returned home is Lucy Ward, daughter of Mr. and Mrs. T. Coleman Ward, of Walnut street. Lucy was in Nantucket, R. I., for a couple of weeks, visiting Elizabeth Bell, of Devonshire street, who is spending the summer there, and just got back to town yesterday morning. One of the parties given in Nantucket in honor of Lucy was a tea at which Mrs. Thomas Fleming was hostess.

* * *

I WONDER if you wouldn't be interested in hearing about a wedding which will take place in Bethlehem, Pa., in September, since the bride's mother, Mrs. John Arthur Frick, of Allentown, as president of the State Federation of Pennsylvania Women, is so well known to clubwomen. Mary Norris Frick, daughter of Mr. and Mrs. Frick, has chosen Saturday, September 28, as the date for her marriage to Hollis Stratton French, son of Mr. and Mrs. Hollis French, of Boston, the ceremony to be performed in the Pro-Cathedral Church of the Nativity, Bethlehem. And more than a little interest is added to this ceremony in the knowledge that the bride's parents, her grandparents, and the bridegroom's parents were all married in the Pro-Cathedral. After the service, there will be a reception at "Salisbury House," the Frick estate.

Dorothy S. Dodson, of Bethlehem, will be the maid of honor and the bridesmaids are to be Rue French, sister of the bridegroom; Charlotte

Next Year's Debbie :-: Watching Newport Polo

Photo by Pittsburgh Sun-Telegraph

DOROTHY JARVIS

Miss Jarvis, daughter of Mr. and Mrs. Frank W. Jarvis, Sewickley, who is to be one of Pittsburgh's debutantes next winter.

Photo by Fotograms.

LOUISE REED — JANE ALLDERDICE

Miss Reed and Miss Allderdice, tanned from the summer's suns, as they watched the polo matches at Newport from a parked car. They were Pittsburgh debutantes last winter.

Farquhar, of York; Mrs. Robert Engel, of New York; Mary Dixon Palmer, of Stroudsburg; Elizabeth Ballard, of Morristown, N. J., and Elizabeth Lee McClenahan, of Philadelphia. There will be two flower girls, Ruth S. Frick, sister of the bride, and Susan Brooks, of Boston, Mr. French's niece.

The prospective bride was graduated in June from the National Park Cathedral in Washington, D. C., and she is a member of the Junior League. Mr. French is a Harvard graduate, and he holds degrees from Oxford University and the University of Dijon, France.

* * *

AUGUST 7 is the date selected for the wedding of Miss Helen Frances McCutcheon, of Verona boulevard, and Peter G. Lersch, also of Verona boulevard. The ceremony will be performed that morning in Corpus Christi Catholic Church. The bride will be attended by Miss Erma Lersch and Miss Margaret Martin, while the bridegroom's attendants will be Charles McCutcheon, Jr., and Herman Rosemeyer. Betty June Alter will be the flower girl.

* * *

MR. AND MRS. JOHN N. CARNES, of Afton avenue, Crafton, have announced the engagement of their daughter, Miss Margaret Simpson Carnes, to Louis Emerson Voigt, son of Mrs. W. C. Voigt, of Bradford avenue, Crafton. An early fall wedding will terminate the engagement.

* * *

MISS EMMA I. HERRON, of Ellsworth avenue, announces the marriage of her niece, Miss Ruth L. Fero, and Alfred A. McLean, son of Mr. and Mrs. Frank McLean, of Stratford avenue, which was solemnized Monday afternoon at 5 o'clock in Calvary Episcopal Church by the Rev. Dr. Thaddeus Cheatham, of Pinehurst, N. C. Miss Betty Wills was maid of honor and Carl Buck, best man. A dinner in the Pittsburgh Athletic Association followed the ceremony. After an eastern trip, Mr. and Mrs. McLean will be at home in Sheridan avenue.

* * *

THE marriage of Miss Louise Covell, daughter of Mr. and Mrs. Vernon Royce Covell, of South avenue, Wilkinsburg, and Walter Dietrich Hemker, of Fond-du-lac, Wis., son of Mr. and Mrs. Fred Hemker, of Great Bend, Kan., was solemnized last night in the Covell home by the Rev. Dr. Sheridan Watson Bell, of Morgantown, W. Va. The bride wore ivory satin and lace with a tulle veil secured with a cap of lace, and she carried a shower of white roses, sweetheart roses and lilies of the valley. Her cousin, Miss Maybelle Covell, of Richmond, Va., as maid of honor, appeared in peach chiffon and carried garden flowers. Arthur Hemker, of Schenectady, N. Y., was best man, and the ushers included Earl Ward, of Akron, O., and Harry Brunner, of Wilkinsburg. A small reception followed the ceremony and later, Mr. and Mrs. Hemker left for an Eastern trip. After September 1, they will be at home in Fond-du-lac.

* * *

ANNOUNCEMENT has been made of the marriage of Miss Virginia Berry Edmundson, daughter of Mr. and Mrs. Edward J. Edmundson, of South Linden avenue, and Carl Ralph Mirth, of Woodstock avenue, Swissvale, which was solemnized Tuesday in New York.

* * *

MR. AND MRS. CHARLES E. PRATT, of the Fairfax Hotel, will leave at the end of the week for a boat trip up the St. Lawrence River and then down the Hudson to New York. From there they will go to Atlantic City to spend several weeks.

* * *

AMONG the Pittsburghers who are spending a short time in New York are Mr. and Mrs. G. R. Gibbons, of the East End. They are stopping at the St. Regis Hotel.

* * *

CALVARLEY CHAPTER No. 107, of the Star and Crescent, will hold a boat ride tomorrow evening on the steamer Greater Pittsburgh. The boat will leave the wharf at 8:30 o'clock.

* * *

SCHENLEY COURT NO. 34, Order of the Amaranth, will hold a lawn party tomorrow night at the home of Mrs. Elizabeth Lewis, Oakland avenue and Bates street. Bridge and "500" will be played.

Patricia Pitt

Heads of New Era Committees Named

COMMITTEE chairmen named for next year by the New Era Club are: Legislation, Miss Suzanne Beatty; drama, Mrs. John R. Johnston; music, Mrs. Charles E. Paschedag; Americanization, Mrs. Florence McQuiston; citizenship, Mrs. John McAllister; adult blind, Mrs. James E. Bay; New Future Home, Mrs. J. C. DeNoon; Health Colony, Mrs. R. K. Cochrane; Zoar Home, Mrs. N. L. Crow; Brashear Settlement, Mrs. Thomas P. Fleeson; hospital and rose day, Mrs. Flora Griffith; Dorothy Miller Christmas fund, Mrs. Charles S. Miller; sunshine, Mrs. Charles R. Shields; flowers, Mrs. L. W. Sperber; auditing, Mrs. Mary Murphy; program, Mrs. Jo Vogel; social, Mrs. Herman J. Apel; political science, Mrs. William T. Todd. The various departments will be headed by the following: Mrs. Marie Tello Phillips, literature; Mrs. Jo Vogel, art; Mrs. T. S. Loring, science; Mrs. Jesse G. Roberts, education; Mrs. Charles S. Miller, civics; Mrs. Nina Hood McCullough, forestry. Miss Suzanne Beatty is the club attorney, Mrs. William S. Fulton, the historian, and Mrs. Eliza J. Moore, flag custodian.

* * *

THE Woman's Community Association of the Twenty-seventh Ward, one of the few organizations which meets regularly during the summer, will have its July session Monday evening in the Reformed Church of the Ascension, Termon avenue.

* * *

ITS monthly bridge luncheon will be held Wednesday in Kaufmann's by the Purdue Woman's Club. The hostess, Mrs. F. W. Macy, has Mrs. Harry A. Estep and Mrs. L. E. Endsley as her aides.

(Continued on Page Nineteen.)

ANNOUNCING

Selby STYL-EEZ

AN ARCH PRESERVER SHOE

. . . a NEW shoe made by the manufacturer of the world-renowned Arch Preserver Shoe.

. . . Contains EVERY ONE of the exclusive and patented Arch Preserver Shoe features, including—

The natural walking base; the wonderful Arch Bridge that takes all strain off the arch and preserves the lovely, naturally curved instep; the flat, crosswise inner sole that protects the delicate nerves and blood-vessels; the inbuilt metatarsal support that gives youthful buoyancy and foot-activity.

It makes available to everybody the foot health and vigor that only the Arch Preserver features can give — for the price is only

$8.50

A variety of Styles, Colors, Leathers

VERNER—249 Fifth Ave.

"HARD TO GET"

She's No Man's "Yes" Girl!

ENRIGHT—Saturday!

It takes more than the word SALE to make a Fur Event worthwhile

TO BUY a fur coat in August at 25% off, or 33% off, or even 50% off, does not settle the question of value. Not by any means! It is the net cost of that fur coat, after all the discounts are deducted, that really matters.

So, we do not hold out promises of discounts during August.

We do insist, however, that August is an ideal time to buy fur coats at this store. Every fur coat in the stock is *new*—an advance style—created by our designing staff—true to the standards of leadership which this store has attained through the past fifty-four years.

The new fur fashions for 1929-1930 are now assembled. Pelts were selected months ago when the choicest skins were available. Models have been brought from abroad . . . reproduced and adapted . . . original designs created . . . developed with the customary Grabowsky skill. So that it is an advantage to make selection from this stock *now*. It is likewise an advantage to be able to pay a deposit now, and, if you desire, additional payments until November, when you will be ready to wear your new Fur Coat.

There's only one way to determine fur values. Compare! We believe that our fur coats, at the present prices, represent the best values in Pittsburgh.

Grabowsky's

Manufacturing Furriers Since 1875

514 AND 516 WOOD STREET . PITTSBURGH

Dorsetts

BEAUTIFUL PERMANENT WAVES

YOUR eyes, and your mirror, too, will reveal the true beauty of a Dorsett Permanent. Our exclusive, harmless method leaves your hair flawlessly soft and well conditioned. Designed for your features and your type—Dressed to accentuate and flatter your personality.

Long or Short Hair $4 FREE HAIR DRESS

SPECIAL OFFER! Finger Wave, Shampoo and Hair Cut $1.50

Dorsett's Permanent Waving System

Rooms 306-308 May Building Fifth and Liberty Aves.

Phones ATlantic 3798. Grant 8784.

A Thrifty Nation is a Contented Nation

by Albert C. Lehman

President Blaw-Knox Company

THE advantages of Thrift are so important that it seems almost superfluous to point them out. Thrift provides us with a home, enables us to send our sons and daughters to schools so that they will have a deeper appreciation of the beautiful and good things of life, and permits us to enjoy the fruits of old age with peace and contentment. Thrift makes better citizens, men and women with a higher sense of responsibilty and a finer patriotism. A thrifty Nation is a contented Nation, where poverty, disease and crime are reduced to a minimum, and where law observance, culture and square dealing are uppermost.

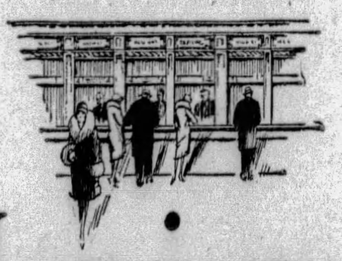

When Mr. Albert C. Lehman says that thrift brings success to the individual and to the nation, he speaks of something he knows is true. In business Mr. Lehman is recognized for the ability he has shown in developing the Blaw-Knox Company into the important organization it is today. Realizing, however, that economic prosperity is of little importance unless used to promote the social progress and social relations of man, Mr. Lehman has generously given himself to civic and social work. It is under his guidance as President that the Montefiore Hospital, one of the greatest achievements in Pittsburgh for the welfare of the people, has been successfully completed—an undertaking made possible by the contribution of money accumulated by thrift and saving, and by the careful expenditure of that money.

In presenting this series of editorials, the Union Savings Bank hopes to show what Pittsburgh's leading business and professional men think of the value of thrift and saving.

The officers of the Union Savings Bank are always glad to have you make use of the facilities of this bank. Small amounts deposited regularly in the Savings Department grow into large sums. Four per cent interest is paid on Savings accounts.

Union SAVINGS BANK

Where Savings are Safe

FRICK BLDG.~ FIFTH AVE. & GRANT ST.

'LIFER' FIGHTS TRANSFER

BOSTON, Aug. 1.—(AP.)—After nearly 53 years in the state prison, Jesse Pomeroy, 71, Massachusetts' most noted lifer, is to be transferred outside the gray walls.

Pomeroy was committed to prison September 7, 1876, for murder of a boy.

His transfer to the state farm at Bridgewater was approved by Gov. Frank G. Allen and the executive council.

Approval was over the prisoner's vigorous protest and Pomeroy's counsel, John F. Daley, has given notice that he will institute court proceedings in effort to block it, saying that if Pomeroy was being tried for his crime today he would be sent to a hospital for mentally unsound persons.

The transfer was recommended by Dr. A. Warren Stearns, commissioner of correction.

Additional Club News

(Continued from Page Eighteen.)

MRS. SIGMUND S. STINGEL, new president of the Woman's Club of the City of Pittsburgh, will be honored with a reception which is being arranged for Tuesday, October 1, at the Congress clubhouse, by the social and music committees of the club. Among the speakers who will appear before the club next season are Judge A. D. Brandon, who will talk on "Morals Court and Its Problems" and Dr. S. H. Williams, of the University of Pittsburgh, who will give an illustrated lecture. A December attraction will be an historical event, a round table on early Pennsylvanians. Committee heads for next year are: Social, Mrs. A. D. Hunter; music, Mrs. Frances Schreiner Weber; program, Mrs. J. F. Kirkpatrick; blind, Mrs. George Weber; legislative, Mrs. R. W. Johnston; welfare, Mrs. John Rehling; forestry, Mrs. Ada McWhinney; drama, Mrs. E. W. Bartberger; current events, Mrs. T. A. Johnston; extension, Mrs. C. B. Miller; altruistic, Mrs. William Kauffeld; hospitality, Mrs. David I. McCahill. Custodians of the flag are Mrs. Eliza J. Moore and Mrs. Fannie C. Greene; registrars, Mrs. J. L. Wanner, Mrs. Harry Wilson, and Mrs. Harry Eakin is historian.

* * *

TO RAISE funds for the $3,000 Maude A. Gearing scholarship several committees of the Carrick Mothers' Club will co-operate in giving a bridge-luncheon Wednesday. It will be held at the home of Mrs. Carl Kerr, the boulevard, and all reservations are to be sent to Mrs. E. C. Trott. Assisting Mrs. Kerr will be Mrs. W. C. McClure, Mrs. Trott, Mrs. John Robson, Mrs. Mildred Reinheimer, Mrs. William Rockhill, Mrs. M. Ulrich, Mrs. J. P. Taylor, Mrs. E. R. Davis, Mrs. Harry New, Mrs. John Rossiter, Mrs. Frank Beech and Mrs. John T. Anderson.

* * *

MR. AND MRS. C. L. WILSON, the former president of the Dickens Fellowship and the latter second vice president of the Swissvale Woman's Club, will leave this week for Parkersburg, W. Va., to be gone for three weeks. They will be accompanied by their daughter, Elizabeth. Mrs. Wilson's sisters and brothers-in-law, Mr. and Mrs. R. C. Mowery and Mr. and Mrs. George Frederick, all of Parkersburg, were guests at the Wilson home last week.

* * *

A BINGO party will be held Wednesday evening by William S. Roe Court, Order of the Amaranth, at 610 Arch street. Mrs. Jane Danskin is chairman.

(Advertisement)

LOCAL MAN SAYS IT'S WONDERFUL

Claims New Medicine, Ten Herbs, Ended Chronic Ills; Son Also Relieved.

More and more men and women of Pittsburgh and vicinity are praising the new medicine, Ten Herbs, because of the way it relieved them of such health troubles as stomach, liver, kidney and bowel

MR. FRED COUDRIET

disorders, rheumatism, neuritis, nervousness, and a weak, rundown condition. If you have any such ailments, get a bottle of Ten Herbs today at May's Main Store, Fifth and Liberty, Pittsburgh, where this famous medicine with the ten wonderful natural ingredients is being introduced.

"Ten Herbs is a wonderful medicine—it certainly made a big change in me," said Mr. Fred Coudriet, 615 Freeland Street, South Hills, Pittsburgh. "For 10 or 15 years I had been troubled with my stomach. Food did not digest properly, and I was afraid to eat much—sometimes I went for days without eating. Gas caused terrible bloating. I was constipated, and my liver was sluggish. I think my kidneys caused the awful pains across my back. I felt so bad I could hardly work.

"I had not finished the second bottle of Ten Herbs when I noticed a big change. I found I could eat anything without being troubled with gas and bloating. My bowels became regular, and my liver and kidneys were more active. The pains left my back, and I seemed to have new life. My son had ailments similar to mine, and Ten Herbs gave him the same fine results it did me. Your medicine seems to purify the whole alimentary tract, so that Nature may respond to such purification by creating good digestion, more strength, purer blood, and real nerve vigor. I gladly endorse Ten Herbs to the public."

Try the tonic goodness of Ten Herbs. This modern liquid medicine cleanses and tones up the ailing system, and brings new feelings of health and strength over the body in general.

Ten Herbs is being introduced at May's Main Store, Fifth and Liberty, Pittsburgh, and is sold at all May's Drug Stores.

Special Evening Hours: Tonight Furniture and Furs Open Till Nine.

BOGGS & BUHL

Both Departments Open Tonight (Thursday) Till Nine.

Presenting Enthusiastically the Two Great August Sale Events

FURNITURE

Today opened this great sale—the semi-annual occasion when the entire stock is priced at such radical low figures, with selections at their peak, that it well justifies the phrase "A Sale of Outstanding Leadership."

Special Evening Hours Tonight (Thursday) Until 9 O'Clock

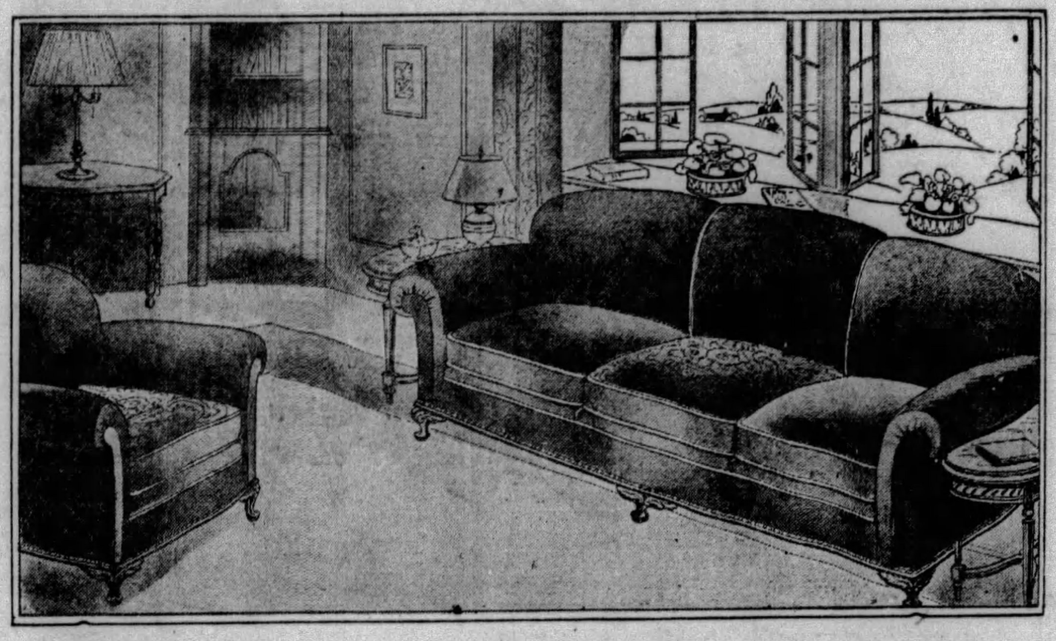

$285 Mohair Living Room Suite

$195

A beautiful two-piece suite standing out even in this all-inclusive sale—replete with wonderful features and values. Graceful, attractive, modern—custom built individuality through your own selection from fine 100% mohairs—figured linen frieze on reverse of all cushions. Splendid hardwood construction—a credit in every way to the finer home. August Sale—two pieces—$195.

Davenport Separately—$135 *Three Pieces with Wing Chair—$265*

$245 Duco Walnut Dining Suite

$195

A leader in the popular priced Dining Room Suites. Far superior to the indication of the price—you'll quickly agree—when you see this suite and note its beauty and construction. Of delicately grained walnut with non-marring Duco surfacing. 60-inch Table with 24-inch concealed extension leaf, 66-inch Buffet, China Cabinet with long linen drawer, Server and six upholstered Chairs. August Price, $195.

Pieces may be had separately in open stock—Table $36, Buffet, $40, China Cabinet $41.50, Server $24, Six Chairs $53.50.

Four Fine Single Pieces---Sale Priced

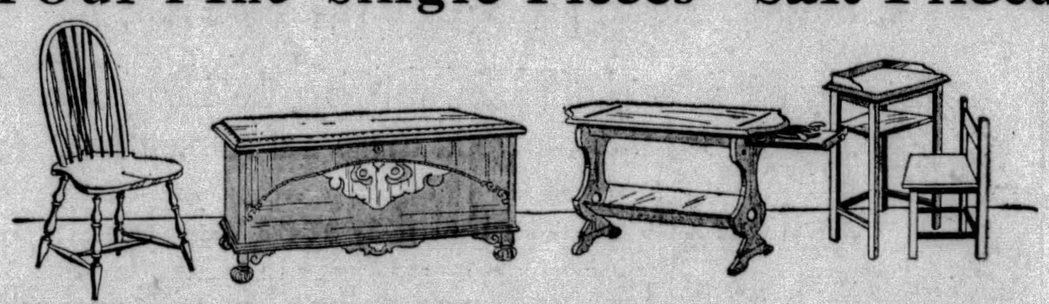

$5.95 Occasional Windsor Chair

$3.95

Solid birch chair finished in mahogany. Well constructed with braced back and saddle seat. A chair that works overtime — at the Desk — drawn up to the Bridge or Dining Table—in fact, wherever an extra chair is needed. An unusually low price—$3.95.

Walnut Veneered Cedar Chest

$29.50

One of the famous "Lane" Cedar Chests. Cedar lined to government specifications—an unhealthy home for moths. Attractive walnut veneer on the outside. Comes in a selection of several designs as well as different lengths. Regularly sold at $39.50. Special—$29.50.

$12.75 Walnut End Table

$9.95

An exceptional table where space is at a premium, as it is a combination of End Table, Smoking Stand and Book Trough. Wonderfully well constructed of solid walnut. A splendid piece for the small apartment. The men of the house will enthuse over it. $9.95.

$7.95 Telephone Table and Chair

$5.95

Mahogany finished Table and Chair. Well constructed and with a splendid finish. Stand about 30 inches high. Chair slides under table when not in use. Shelf for telephone book under table. Not only practical but attractive in appearance. Specially priced at $5.95.

Today as never before women are taking the same keen interest in the correct "styling" of their home as they are of their dress. This thought has been kept foremost in the selection of this August showing—furniture which conforms to style concepts and fairly breathes the personality of your own home.

Deferred Payments—Moderate and Always Available.

FUR COATS

Extra Special Values at

$385

Regular $435 to $485 Ones

We are proud of the entire group, but when we look at the coats of Ocelot and Hudson Seal (dyed muskrat) we cannot restrain from telling about them in particular. Remember, though, these are only two of the spectacular offerings at $385 in the August Sale of Furs now in progress at Boggs & Buhl.

The Ocelot Coat Illustrated

is of beautiful dark skins perfectly matched. The Johnny collar is of rich brown beaver and hugs the neck snugly. Beautifully lined in crepe and satin. **$385.**

*The Coat of Hudson Seal**

illustrated, portrays the new mode with subtle feeling. The rippled front flare of gray squirrel extends up to meet the collar and gives the coat a circular movement and a femininity that is expressive of the newer coats of the 1929-1930 season. Deep cuffs are of gray squirrel. **$385.**

*(Dyed Muskrat).

Values are just as distinct in

JAPWEASEL BROADTAIL
LEOPARD RACCOON

A surprisingly comprehensive group of coats featuring the new fitted silhouette as well as sports coats, still a favorite of many. Values? Well, you simply must see them to appreciate the extremely low price. **$385.**

$685 to $785

Coats of Finest Pelts,

$585

Coats of the finer kinds—excellent furs, skillfully matched, individual treatments in the modern manner—an air of luxury about them that can seldom be achieved at a price so extremely low... these in Hudson Seal (dyed muskrat), Caracul, Jap Weasel, and Persian Lamb, offered at unusual savings, at $585.

25% Deposit Reserves Your Selection

Gangsters to Take Radio Fans for 'Ride'

By DARRELL V. MARTIN,
Sun-Telegraph Radio Editor.

WHAT actually happens when Chicago gangland takes an enemy "for a ride" will be divulged tonight at 9 o'clock through WJAS.

Of real civic interest, however, will be the grand concert arranged by the Buffalo Symphony for 9:30 over WJAS. Imagine one program containing all these delightful numbers: "Pomp and Circumstance," "Lohengrin," "Victor Herbert Favorites," "Broadway Hits of 1929" and the Toreador's Song from "Carmen."

Dance lovers will be treated right. KDKA will give them Vincent Lopez at 7:30 and WCAE in its Victor presentation at 8:30 will offer Rudy Vallee and his Connecticut Yankees.

Two features at 8 p. m. attract our attention. We could not resist tuning to WJAS to pick up "Stephen Foster Gems," neither could we overcome a youthful desire to be with WCAE when they "pop" the "Eternal Question." This latter stunt will contain love scenes and such with soft music the background for cleverly worded proposals. Each week something new, somebody else gets married or something like that. Sounds good. We wanna listen.

POPULAR ARTISTS

Because of the large volume of mail it was impossible yesterday to obtain an accurate score of the Radio Favorites poll being conducted by the Pittsburgh Sun-Telegraph in conjunction with James A. Simpson, manager of the Pittsburgh Radio Show. Amos 'n' Andy came through with many votes, and such personalities as Percy Hemus, Al Bernard, Billy Jones and Ernest Hare loomed as real threats to Charles W. Hamp, Jessica Dragonette and Milton J. Cross, who got off to a fine start in Tuesday's balloting.

At the same time the judges in the Freed "Sound-Eye Test" conducted last week by the Pittsburgh Sun-Telegraph are busy assorting the mail and preparing to select a winner of the new Freed radio to be given the Pittsburgh fan with the best "mind's eye."

The bitter fight between KWKH and KVOO has ended. KVOO, fighting for the wave length now being used by KWKH, was denied that right by the Federal Radio Commission yesterday.

10 Best Bets

By RADIO REX.

7:00 P. M.
KDKA—Famous scenes from well known plays.

7:30 P. M.
KDKA—Vincent Lopez Orchestra.

8:00 P. M.
WJAS—Daguerreotypes; Stephen Foster Gems.
WCAE—Eternal Question: Love scenes.

8:30 P. M.
WCAE—Victor Stars: Rudy Vallee's Connecticut Yankees.

9:00 P. M.
WJAS—Detective Mystery: "Taken for a Ride."
WCAE—Seiberling Singers.

9:30 P. M.
WJAS—Buffalo Civic Symphony.

10:00 P. M.
KDKA—Atwater-Kent Musicale.

10:30 P. M.
WJAS—Graf Zeppelin log.

PITTSBURGH STATIONS

Meters.		Kilocycles
217.3	KQV	1380
232.4	WJAS	1290
245.8	WCAE	1220
305.9	KDKA	980

5:55 P. M.
WJAS and KDKA—Ball scores.

5:59 P. M.
KDKA—Correct time.

6:00 P. M.
WMBJ—Penn Albert music.
KQV—Scores, dinner concert.
WJAS—Fairfax dinner concert.
WCAE—Black-Gold Orchestra.
KDKA—Studio ensemble.

6:30 P. M.
WJAS—Ellington's Jungle Band.
KDKA—Wetinghouse Band.

6:40 P. M.
KQV—Baseball scores.

6:48 P. M.
KQV—Amos 'n' Andy.

6:59 P. M.
WCAE and KDKA—Correct time.

7:00 P. M.
WMBJ—Harrold Campbell, songs.
KQV—Correct time, weather.
WJAS—Studio variety hour.
WCAE—Gertrude Mohr, pianist.

French Composers.

Prelude in B Flat Major, Waltz in A Flat Major, Nocturne in B Flat Minor, Chopin
Serenade Badine ..... Gabriel-Marie
Madrigale ..... Simonetti
Le Secret ..... Gautier
Valse Lente ..... Dolmetsch
L'Angelus ..... Godard

KDKA—Famous scenes from well known plays.

Test Fans' Memory.

An interesting feature of this broadcast will be the withholding of the name of the play and of the author, which the radio audience will be asked to supply from memory. A suspensive plot interest, brilliant repartee, and a ballroom scene in which a background of music will be supplied by members of the KDKA After Dinner Players, make the production particularly suitable for radio presentation.

The players are selected from Pittsburgh's best dramatic groups, and include Mae Sweeny, well known as the director of The Strollers; Phyllis Newland Latham, formerly reader with the University of Pittsburgh Glee Club; Harold Weinberger, who played one of the leading roles in "Enter Madam," one of the most popular plays presented last season by the Y. M. and W. H. A. Civic Theater; Alex Kann and Morris Hepner, also from the Civic Theater; Mrs. J. Charles Wilson, a prominent Pittsburgh reader, and others.

7:01 P. M.
KQV—Flotilla Club.

7:30 P. M.
WMBJ—Nick Roy, saxophone.
KQV—"Famous Lawyer-Statesmen of History."
WJAS—Weather, variety hour.
WCAE—Virginia Harmon, pianist.
KDKA—Vincent Lopez Orchestra. Kyiectron Series.

7:40 P. M.
WCAE—Warren Kinder, tenor; May Barth Kinder, accompanist. Mr. Kinder will sing Herbert's "Gypsy Love Song."

7:59 P. M.
WJAS—Correct time.

8:00 P. M.
WMBJ—Greensburg harmony Four.
KQV—Victor Herbert melodies, featuring Wanda Schaeffer, soprano; Paul J. Miller, accompanist.
WJAS—Daguerrotypes.

Stephen Foster Gems.

Nellie Was a Lady—Theme Song. Tenor and Guitar.
Myosotis Waltz. Orchestra.
My Grandma's Advice ..... Kanski Soprano and Orchestra.
I Remember You. Soprano, Tenor and Guitar.
When We Danced the Ripple at the Ball. Orchestra.
White Wings. Tenor and Orchestra.
Mandy Lee. Soprano, Tenor and Orchestra.
Gems from Stephen Foster. Orchestra.
Oh Fred, Tell 'Em to Stop. Soprano and Orchestra.
Auld Lang Syne. Soprano, Tenor and Orchestra.
Nellie Was a Lady—Theme Song. Tenor and Guitar.

WCAE—The Eternal Question.

Tender Love Scenes.

Musical incidentals will present love songs and serenades, while the dialogue will be typical of the conversations between man and maid when he decides to "pop the question." The series of actual love scenes will picture each night a different pair—broker, poet, barber, iceman, clerk, radio announcer or fighter—wooing a mate.

Some of the scenes will be amusing, some absurd and others touching. There will be the two central characters only each night, assisted by a small concert orchestra for an encouraging musical background.

KDKA—Lehn and Fink.

Padilla's "La Violeteria."

Medley:
I've Got a Feeling I'm Falling.
Gypsy.
Wake Up, Chillun.
Every Moon's a Honeymoon.
Dark Eyes.
It's Bluebird Weather Now. Trio.
La Violeteria.
Wonderful One. Vocal Chorus.
Crazy Rhythm. Piano, Violin and Guitar.
Rose Bloom. Trio.
Medley:
I'll See You in My Dreams.
Castles in the Air.
Muddy Water.
Jericho.
Alabamy Snow. Orchestra and Trio.

8:30 P. M.
WMBJ—Valetta Saxophone Trio.
KQV—Marjorie Keil Benton presents Thelma Pyle, soprano; Chick Emery, tenor.
WJAS—Marine Band.
WCAE—Victor stars.
Rudy Vallee and his Connecticut Yankees.
KDKA—Golden Urn music.

"Kiss in the Dark."

Only a Rose—"Vagabond King" ... Friml
By the Bend of the River .... Edwards Tenor Solo.
Silver Threads Among the Gold .... Danks
(a) When a Maid Comes Knocking at Your Heart.
(b) Sympathy ..... Friml
Old Timers ..... Richmond
Just Like a Garden in the Rain (popular) Tenor Solo.
Kiss in the Dark ..... Herbert
Busy Bee ..... Bendix
Wedding of the Winds ..... Hall

9:00 P. M.
WMBJ—Soprano soloist.
WJAS—Detective Mystery.

"Taken for a Ride."

This drama concerns the further confessions of Ray Renard, a former St. Louis gunman, pal of famous underworld figures, who is now serving a seven-year sentence in the Federal Penitentiary at Atlanta.

Many of the shocking deeds of violence perpetrated by the racketeers of St. Louis gangs will be depicted in this broadcast, and murder, holdups and gangster thuggery will run rampant and provide many thrills.

WCAE—Seiberling Singers.
Featuring Herbert's "Kiss Me Again."
KDKA—Veedol hour.

"Pagan Love Song."

Runnin' Wild.
(a) There's a Blue Note in My Song of Love.
(b) Pagan Love Song.
(a) I Can't Forget.
(b) And Especially You. Veedol Trio and Orchestra.
Why Do I Love You, from "Show Boat." Richard Maxwell, Tenor, and Orchestra.
(a) Do What You Do, from "Show Girl."
(b) Ain't Misbehavin', from "Hot Chocolates." Veedol Trio and Orchestra.
I'll Always Be in Love With You.
Here We Are.

9:30 P. M.
KQV—National Amusement Orchestra.
WJAS—Buffalo Civic Symphony.

"The Toreador Song."

Pomp and Circumstance ..... Elgar Orchestra.
Waltz of the Flowers, from "Nutcracker Suite" ..... Tschaikowsky Orchestra.
Deep Night ..... Vallee Orchestra.
Vision Fugitive, from "Alexander's Feast" ..... Massenet John Barclay and Orchestra.
Prelude—First Act Lohengrin ... Wagner Orchestra.
Medley—Victor Herbert's Favorites, ... Herbert Orchestra and Vocal.
Largo from New World Symphony ... Dvorak Orchestra.
When the King Went Forth to War ... Koeneman John Barclay and Orchestra.
Stradella ..... Von Flotow Orchestra.
Broadway Hits of 1929.
My Lucky Star.
A Room With a View.
Lover, Come Back to Me. Orchestra.
Toreador's Song from "Carmen" .. Bizet John Barclay and Orchestra.
Finale from "The Fourth Symphony" ..... Tschaikowsky Orchestra.

WCAE—Famous Trials of History. Trial of Anne of Austria.
KDKA—Maxwell House concert.

"Oh, You Beautiful Doll."

Scarf Dance ..... Chaminade
By the Lazy River (foxtrot) .... Pickey
Two Waltzes ..... Brahms
Rustle of Spring ..... Sinding
Here Comes the Spring ..... Debussy
Oh, You Beautiful Doll ..... Von Tilzer
Maybe, Who Knows? ..... Eting

10:00 P. M.
WMBJ—Scores, weather.
KQV—Club Plantation.
WCAE—Halsey-Stuart.

"Dearest Enemy."

March of the Musketeers, from "The Three Musketeers" ..... Friml
Frasquita ..... Lehar
Selections from "The Dearest Enemy."
Liza, from "Show Girl" ..... Gershwin
Black Eyes ..... Horlick

KDKA—Atwater Kent musicale.

"Walking Through Clover."

You Wouldn't Fool Me, from "Follow Thru." ..... Gibbons
Peace of Mind ..... Gibbons
This Is Heaven.
I Can't Give You Anything but Love, from "Black Birds" ..... McHugh
Selections from "Sally" ..... Kern
Look for the Silver Lining.
Whip-Poor-Will.
Sally.
Wild Rose.
Blue Hawaii (waltz).
I'm Walking Through Clover ..... Friend & Pollack
Dinah.
Hallelujah, from "Hit the Deck" ..... Youmans

10:30 P. M.
KQV—Popular music.
WJAS—Graf Zeppelin log.
WCAE—Concert Bureau.
Welcome Lewis, blues singer; Muriel Pollack, pianist; symphony orchestra.
KDKA—Around the World.
Scotch music with Henry Burr, tenor.

11:00 P. M.
KQV—Time; baseball scores; Sanders' Orchestra.
WJAS—Time, weather, scores.
KDKA—Correct time. Don Bestor's Orchestra.

11:25 P. M.
KDKA—Weather, ball scores.

11:30 P. M.
WCAE—Tracy-Brown music.
KDKA—Slumber music.
Thousand on One Nights ..... Strauss
In Summer Fields ..... Brahms
Faithfulness ..... Brahms
Chansons de la Grandmaman ... Pierne
Du Bist die Ruh ..... Schubert

EARLY FRIDAY.

6:45 to 8:00 A. M.
WCAE—Exercises.

7:30 A. M.
WJAS—Early risers.

8:00 A. M.
WCAE—Musical smiles.

8:15 A. M.
WCAE—Morning devotions.

8:30 A. M.
WJAS—Feature.
WCAE—Cheerio.
KDKA—Musical headlines.

8:45 A. M.
KDKA—Vocal soloist.

8:50 A. M.
WCAE—Parnassus Trio.

9:00 A. M.
KDKA—Women's talk.

9:15 A. M.
KDKA—Home forum.

9:30 A. M.
WJAS—Time; "Shopping."

9:45 A. M.
KDKA—Weather; markets.

10:00 A. M.
WJAS—Musical program.
WCAE—National Home hour.
KDKA—Women's talk.

10:30 A. M.
WJAS—Panatrope period.
KDKA—Beauty topics.

10:55 A. M.
KQV—Daily schedule.
KDKA—Stock exchange.

10:59 A. M.
KDKA—Correct time.

11:00 A. M.
KQV—Blues chasers.
WJAS—Ida Bailey Allen: "Cooking in Virginia."
WCAE—"Cottage Suggestions."
KDKA—Libby Kitchens.

11:15 A. M.
WCAE—Household institute.
KDKA—Melody Musketeers.

11:30 A. M.
KQV—Program.
WJAS—Musical program.
WCAE—"Evening Stars."

11:45 A. M.
WJAS—Beauty school.

12:00 Noon
KQV—Studio program.
WCAE—String trio.

12:15 P. M.
WJAS—St. Patrick's Church.
KDKA—Orthophonic releases.

12:30 P. M.
KQV—Scalzo's Orchestra.
KDKA—Stock exchange.

12:33 P. M.
KDKA—Don Bestor's Orchestra.

12:57 P. M.
KDKA—Time signals.

1:00 P. M.
WJAS—Musical program.
WCAE—Weather; "Safety."
KDKA—Weather; markets.

1:15 P. M.
WJAS—Barclay Orchestra.

1:20 P. M.
KDKA—Farm flashes.

2:00 P. M.
WJAS—"Patterns in Print."
KDKA—Farm and Home hour.

Preferred Stations Outside Pittsburgh

8:00 P. M.
WTAM (1070-280) Cleveland — Invisible Chorus.
WLW—Serenade (KDKA).

8:30 P. M.
WLW (700-428) Cincinnati—Great Adventures: Courtship of Miles Standish.

9:00 P. M.
WLW—Veedol (KDKA).
WLS (870-345) Chicago—String Sextet.
WMAQ (670-447) Chicago—Witney Trio.
WOR (710-422) Newark—Concert.

9:30 P. M.
WLW—Maxwell (KDKA).
WFG (1100-272) Atlantic City—Studio.

10:00 P. M.
WLW (700-428) Cincinnati—Marmon Orch.
WMAQ (670-447) Chicago—Concert.
WLS (870-345) Chicago—Round-up.

10:30 P. M.
KWKH (850-352 Shreveport—Studio.
WGN (720-416) Chicago—Musical Mosaics.
WTAM (1070-280) Cleveland—Orchestra.
WLW—Around World (KDKA).
WOR (710-422) Newark—Frolickers.
WTAM (1070-280) Cleveland—Orchestra.

11:00 P. M.
WBBM (770-388) Chicago—Frolic.
NBC SYSTEM — Slumber Music to WJZ, WBC.
WLW (700-428) Cincinnati—Hollingsworth Hall.
WLS (870-345) Chicago—Concert.
WOR (710-422) Newark—Dance.
WPC (1190-272) Atlantic City—Benson.

11:20 P. M.
WGN (720-416) Chicago—Goldkette's Orch.

11:30 P. M.
WGY (790-379) Schenectady—Organ.
WLW (700-428) Cincinnati—Theis Orch.
NBC SYSTEM — Albin's Orchestra to WEAF, WWJ, WMCA.
WTAM (1070-280) Cleveland—Variety hr.

12:00 Midnight.
KYW (1020-294) Chicago—Panico's Orch.
WENR (870-345) Chicago—Westphal Orch.: Entertainers.
NBC SYSTEM — Spitalny's Orchestra to WEAF, WBC, KSD, WDAF, WSM.
WGN (720-416) Chicago—Dream Ship.
WJR (750-400) Detroit—Jones Orchestra.
WLW (700-428) Cincinnati—Trio; Los Amigos.

(Copyright, 1929)

Dual Role

VIRGINIA HARMON

Assuming a new role in her appearances at WCAE, Virginia Harmon will give a short piano recital at 7:30 p. m., tonight. Miss Harmon is better known for her clever character interpretation in "The Song Story," a popular Monday night feature.

(Advertisement)

Hemorrhoids Go

Piles Disappear Without Salves or Cutting.

Thousands who have piles have not learned that quick and permanent results can only be accomplished with internal medicine. Neither cutting nor any amount of treatment with ointments and suppositories will remove the cause.

Bad circulation causes piles. There is a complete stagnation of blood in the lower bowel and a weakening of the parts. Dr. J. S. Leonhardt found the remedy and called his prescription HEM-ROID. He tried it in 1000 cases with the marvelous record of success in 96 per cent, and then decided it should be sold by druggists everywhere with a rigid money-back guarantee.

Don't waste any more time with outside applications. Get a package of HEM-ROID from May-Liggett and Mayflower Drug Stores today. It has ended all pile suffering of thousands and must do the same for you or money back.

Pimples Caused Severe Itching Burning. Healed by Cuticura.

"My trouble began from picking my face, which caused large pimples and then sore eruptions. The pimples were scattered and festered and scaled over. The itching and burning were so severe that they made me scratch. The trouble kept me from sleeping, and lasted about two months.

"A friend advised me to try Cuticura Soap and Ointment so I sent for a free sample. I could see that it helped me so purchased more, and after using about one and a half boxes of Cuticura Ointment, together with the Cuticura Soap, I was completely healed." (Signed) Miss Frances Pauchnik, St. Ann's Hall, Mercy Hospital, Pittsburgh, Pa.

Soap 25c. Ointment 25 and 50c. Talcum 25c. Sold everywhere. Sample each free. Address: "Cuticura Laboratories, Dept. H, Malden, Mass."

Genuine fun for Mr. Treater

with Dow's

FOUNTAIN GOODIES

"Dimme a chotlat sundae," said Mary.

"Dimme one, too, on'y me wants nectar 'stead uv chotlat," lisped little Gertrude.

"Oh, me wants a big chotlat sody water," shouted Harold from the rear.

And so the jolly little party went on.

Some took a soda, some a sundae, others a bon-bon, while kind-hearted Mr. Treater, who was responsible for all the fun, indulged in a mighty malted milk.

But Mr. Treater got more than a malted milk.

He got a barrel of fun in watching the happy faces of the youngsters as they waded into the good things set before them.

And the kids showed that they are a wise bunch.

When Mr. Treater offered to "set 'em up," and asked them the best place to go, they all made a bee-line for the nearest Dow Fountain.

Children, as well as grown-ups, know that the sodas, sundaes and other fountain goodies served at Dow's are prepared right, served right and satisfy the palate's craving for something extra good.

17 Good Drug and Service Stores in Greater Pittsburgh

Dow's
(Formerly McCulloch's)

17 Clean, Thirst-Satisfying Soda Fountains

Pittsburgh Sun-Telegraph

METROPOLITAN DISTRICT NEWS

THURSDAY, AUGUST 1, 1929

HIGHER TAXI BOOK RATES SOUGHT HERE

SIDEWALKS OF PITTSBURGH

by HAVEY J. BOYLE

PARIS, FRANCE.

THE most unpleasant persons in Paris are not those who are continually dunning the visitor for money in one direction or another, but the expatriate American—the American who, having come here to stay, cannot be contemptible enough about the place of his birth. They particularly despise the tourist. They have grown superior in a degree that is interesting. What amuses the observer, however, is that the expatriates, while scorning their fellow countrymen, manage somehow to be at the places most frequented by the tourists. There are plenty of places where the expatriates could hide themselves and thus escape the pain of running into an American, but there would be no point to showing off if there is no one to observe. There are, of course, serious students of art who come here from America to learn, but it is not the serious student who loafs at the cafes and sneers, but rather the boys who are on the fringe of culture and who imagine they are as wise as seven owls. The newspapermen here tip you off to the real and the spurious.

The Louvre, as you know, is the most famous place for the students of art. It is in this institution that the original Mona Lisa and the Venus De Milo repose to be studied by hundreds of thousands in the course of a year. It is the Louvre where you see

copyists, artists who copy the masterpieces, working away eking out an existence by a kind of work that must drive them almost mad.

It is in the Louvre you see the paintings and the sculpture collected by the rulers of France when kings patronized artists and collected their works.

From all parts of the world people come to see the exhibits in the Louvre and at this time of the year they need traffic cops to keep the traffic moving.

YOU have seen reproductions of the Mona Lisa, but when you see the original you marvel at her expression, achieved more than 400 years ago by Leonardo da Vinci. The shadow of a smile is one of the miracles of painting.

A guide was complaining to me about the lack of business this year as opposed to others, although it seemed here there were Americans and other nationals every place you turned. But if the number of tourists is declining, which I doubt, it may be that persons who come here are getting a little tired of being taken for children, which my guide tells me, is the attitude of the men in charge of places most frequented by naive Americans.

JUDGING France by Paris, another one tells me, is similar to judging America by watching how American life is portrayed in the films—cowboy shootings, cocktail swilling, and the general amourousness of the films.

On a short visit, of course, one cannot size up the country at all. We meet, in the main, waiters and taxicab drivers and expect to get a line on the French.

We seldom get into a home to observe the home life of the people who do not frequent the cabarets any more than we in Pittsburgh ride nightly to the roadhouses.

My own favorite place is a place far from Montmartre and not within the confines of Montparnasse, either, but on a side street where Francois, the proprietor, and his wife, entertain

with teaching French and learning English and where, even if you are an American, Francois and his wife decline when the tip, through ignorance, is too high.

ON THE other hand there are places in the Montmartre, the butter and egg district, where you have to hold on to your shirt.

UP SHE GOES FOR FLIGHT

Photo by Pittsburgh Sun-Telegraph.

JANICE ALWARD CHARLES TYGARD

Pilot Tygard, associate of Jack Morris, as he helped Miss Alward, Canton, O., into a plane at Rodgers Field for a flight over Pittsburgh. Miss Alward is visiting her uncle, Congressman Harry Estep.

PROPERTY RULE APPEALED BY MRS. SCAIFE

Effort Intended to Settle Title to House Divorced Mate Wouldn't Release

Appeals to the Supreme Court are on file today in Prothonotary Pier Daniel's office from a recent decision by Judge James H. Gray, in Common Pleas Court, holding that Mrs. Mary Magee Scaife could give a valid title to a $153,000 mansion she owns at 1055 Morewood avenue without her divorced husband, James Verner Scaife, signing the deed.

Mrs. Scaife had asked for a declaratory judgment, naming as respondents her former husband and Mary C. McKee, Isabella C. Chalfant and Eleanor McC. Chalfant.

HUSBAND WOULDN'T SIGN

The Misses Chalfant and Mrs. McKee leased the house some time ago with a proviso that they could purchase it. When they elected to do so, Scaife refused to join in the deed, and they refused a deed without his signature on the grounds that it was not a marketable title.

The property did not come to Mrs. Scaife through her former husband, but he took the ground that he had a claim to occupancy by courtesy.

DIVORCED

The Scaifes were married in 1896 and Mrs. Scaife was granted a divorce in 1926 on grounds of infidelity. In deciding the case Judge Gray severely scored Scaife, saying he has insulted his wife and society.

It is said the reason for the appeal to the Supreme Court is to establish the title by the highest court.

IN MEMORY OF FOSTER

Photo by Pittsburgh Sun-Telegraph.

HENRIETTA CROSMAN AT KIN'S GRAVE

Miss Crosman, veteran actress, at the grave of Stephen Collins Foster, her grand uncle, in Allegheny Cemetery.

FIRM DROPS DISCOUNT SEPT. 1

Yellow Cab Official Sees 'No Increase' in Action; Cash Tariff Unaltered

HARRISBURG, Aug. 1.—(AP.)—The Yellow Cab Company of Pittsburgh yesterday filed a new tariff schedule with the Public Service Commission, increasing the rates for mileage books by reducing the discount rate. The cash discount on books of $2.50, $5, $10 and $20 will be reduced, effective September 1, from 5 per cent to 2 per cent.

PROMISED NO INCREASE

Last month, when affiliation of the Yellow Cab Company with the Parmelee Transportation Company of Chicago was announced, Walter S. Laird, president of Yellow Cab, and Ernest H. Miller, president of Parmelee, both promised there would be no increase in rates.

Reminded of the promise, Edward F. Kram, treasurer of Yellow Cab, said the company did not consider the reduction in the discount on coupon books an increase in rates.

"NEGLIGIBLE"

"Purchases of these books amount," he said, "to only $800 or $1,000 a month, and constitute only a very small part of our business. Reducing the discount from 5 to 2 per cent will bring additional revenue of about $30 a month. That is more or less negligible. We made the change as a matter of principle because we felt a 5 per cent discount was excessive.

"The rates that we now charge for taxi rides will continue in effect."

The company applied several months ago for permission to raise rates, but withdrew the application after an indignant outcry was raised.

PROVE CAPITAL AIR ROUTE O. K.

Data collected by Col. Harry C. Fry, Jr., of Pittsburgh, during the eight-day "commuting" tests between Pittsburgh and Washington, were given at a conference of aeronautical leaders of Pittsburgh, Detroit, Cleveland, Washington and Youngstown in Youngstown, O., yesterday. The route is 203 miles long.

Col. Fry, owner of the plane making the trips, said he and his associates had been conducting a ground survey along the route for more than a year, and that the tests have proved there is a demand for a line connecting Pittsburgh with the capital.

Eddie Stinson, president of the Stinson Aircraft Corporation, of Detroit, said there are many suitable sites for landing fields between the two cities, and that due to the fact that the mountains are not high they do not constitue a barrier to the line. Regular scheduled trips can be made in all kinds of weather, he said, the worst stretch on the entire route being 15 or 20 miles at the Pittsburgh end.

DIVORCE PLEA REFUSED

Judge Ambrose B. Reid has refused a divorce to Joshua McHenry, 5048 Fifth avenue, in his suit in Common Pleas Court against Mrs. Agnes McHenry, 4643 Fifth avenue, holding that her action did not constitute desertion.

McHenry had testified that his wife left him in April, 1925, to go to Detroit with the intention of deserting him, remaining away until May, 1927. The Judge says in his opinion that the testimony showed McHenry had bought the wife's ticket and sent her money from time to time, and that she returned when these payments ceased, and demanded maintenance. He holds that this did not constitute desertion.

ASKS $50,000 IN MAN'S DEATH

A suit for $50,000 damage was filed in Federal court against the Castanea Paper Company, of Johnsonburg, Elk county, by Mrs. Pauline Veronica Kalinoski, of Greenwich, Conn., in which she claims that drinking water at the plant of the company caused the death of her husband, Joseph Kalinoski. In her statement of claim she alleges her husband, employed as a fireman in the plant, contracted typhoid fever July 17, 1928, from drinking contaminated water from the plant reservoir, and died August 4, 1928.

In addition to the damages sought in behalf of herself and four minor children, she seeks to recover $400 to defray medical expenses incurred and funeral expenses. The husband worked 15 years for the paper company. Mrs. Kalinoski charges the defendant concern with carelessness and negligence in permitting animal matter to accumulate in the reservoir causing contamination.

Band Concerts Tonight

TWO municipal band concerts are scheduled for city parks tonight. The programs:

MISSION STREET, 7:30 P. M.
PITTSBURGH MUNICIPAL BAND.
Unit B—Frank A. Panella, Conductor.
America.
March, "Good Fellowship" ..... Merz
Overture, "Oberon" ..... Weber
Melodies from "Katinka" ..... Friml
Scena e Finale, "La Gioconda" ..... Ponchielli

COMMUNITY SINGING.
H. Vernon Porter, Conductor.
Selection, "Eileen" ..... Herbert
a. "Pas des Fleurs," from Naila ..... Delibes
b. Mexican Serenade, "Estrellita" ..... Ponce
"Bacanale," from Samson and Delilah ..... Saint Saens
Star Spangled Banner.

WEST PARK, 8:15 P. M.
PITTSBURGH MUNICIPAL BAND.
Unit A—Charles Pasetti, Conductor.
The Star Spangled Banner.
March from Sigurd Jorsalfar ..... Greig
Overture, The Force of Destiny ..... Verdi
Scenes from Pagliacci ..... Leoncavallo
Suite, Ballet Russe ..... Luigini

COMMUNITY SINGING.
H. Vernon Porter, Conductor.
Fantasy, Danza Exotica ..... Mascagni
First Movement, Unfinished Symphony ..... Schubert
Symphonic Poem, Phaeton ..... Saint Saens

STAR IN TRIBUTE TO FOSTER

Henrietta Crosman, leading lady in the Pitt production, "Crashing Through," and grand-niece of Stephen C. Foster, the composer, missed rehearsal yesterday afternoon to place a wreath on her famous ancester's grave in Allegheny Cemetery.

"I always make it a custom, when in Pittsburgh, to pay a floral tribute to Stephen," said Miss Crosman as she laid her tribute on the grave.

Before making her visit to the grave, the actress visited the Foster memorial on Penn avenue and was met there by William B. Foster IV, William B. Foster V and Richard K. Foster.

GARBAGE PLANT BIDS READY

Avalon Council at its monthly meeting tomorrow night will receive a report on negotiations looking to a joint garbage disposal plant owned and operated by the North Boroughs. Councilmen Leroy Behner, P. L. Garrett and M. T. Macormac represented Avalon at a series of conferences between authorities of the different boroughs and Dr. John R. Conover, county health director.

STEADY GAIN IN BUILDING

Home construction continues steadily in Ross Township, according to the July report of George G. Antill, township building inspector. Permits issued during the month involved estimated expenditures of $83,800.

Among the permits granted were the following: H. S. Brewer, for a two-story frame dwelling, Benton avenue, $5,000; Ingomar Lumber Company, four dwellings in Laurel Gardens, total, $10,000; W. B. Schlog, two-story frame dwelling, Thompson road, $6,000; Fred Etter, one-story and basement commercial garage, Perrysville road, $5,000; W. C. Furlong, one-story frame dwelling, Jacks Run road, $4,000; C. A. Remalia and F. H. Trautman, one-story stone bungalow, Three Degrees road, $13,000; Fred Kimmich, two-story brick and stucco dwelling, Keown estate, $8,000; Frank J. Heintz, two two-story brick veneer dwellings, Grove avenue, $10,000; W. H. Miller and S. H. McMillin, two-story brick veneer dwelling, 35 Kiemont avenue, $6,000; G. C. Hilman, two-story frame dwelling, Perrysville, $4,000.

BANQUET PLANS COMPLETED

One of the outstanding social events of the season in the Homewood-Brushton district will be the tenth anniversary celebration arranged by Homewood Post No. 351, American Legion, next Wednesday. An unusual feature will be the presence of each of the 10 past commanders.

The celebration will not be open to the public and only those who have made reservations will be admitted. An initiation ceremony also will feature the evening. Following regular business of the evening, the banquet will be served. the entertainment program including vaudville acts and musical numbers to be presented by entertainers now appearing in theaters here. Arrangements also have been made to have at least a portion of the program broadcast over one or more of the radio stations here.

Arrangements for this celebration are in charge of A. M. Foster, who is the general chairman. The following will assist: Entertainment, Ed. Gluckson, Jack Davis, J. A. Brawdy, F. Capone, Joe Bryner, J. B. Graham, Jr., W. A. Bulcao and J. R. Landers; novelties, Joseph Roth, Arthur Clayton, H. Henry, C. H. Dick, Walter Hempel and H. B. Fox; banquet, E. F. Schaffer, R. S. Hoerr, A. Ferrucci, R. A. Frazier, George Gillmor, J. D. Godd, William C. Haus and P. E. Harris; reception, E. C. Potts, H. R. Irwin, L. R. Harris, Joseph La Roche, C. D. Moss and D. Penman; speakers, W. B. McFall, Jr., A. G. Probst, R. P. Taggart, W. D. Young and Robert Fairley.

Autopsy to Settle South Sider's Death

An autopsy will be performed today to determine the cause of death of Joseph Mecarda, 25, a roomer in the home of Mrs. Emma Lowry, of 2804 Sarah street, who was found dead in his room late yesterday. The body was removed to the morgue.

Church in Avalon To Repair Building

The trustees of Trinity Lutheran Church, Avalon, the Rev. George B. Tejan, pastor, have authorized improvements to the Sunday school rooms to cost $1,500. They include redecorating the main room and carpeting.

Bloomfield Building Damaged by Flames

Fire of undetermined origin damaged a vacant two-story building at 4220 Neville street, Bloomfield, $1,000 early today. The building is owned by Frank Post, of Pearl street, firemen reported.

Wife Makes Cruelty Basis for Suit

Mrs. Mae Boggs Moffett, 1668 Crafton boulevard, Crafton, charges cruelty in suit for divorce she has filed in Common Pleas Court against W. E. Moffett, of New York. They were married December 29, 1923, and separated December 8, 1926.

Motorcycle Hits Girl Near Home

Helen Sako, 13, of 337 Virginia avenue, Braddock Township, is in Braddock General Hospital with injuries suffered, police reported, when she was struck last night, near her home, by a motorcycle driven by Edward Gernhardt, R. D. 5, Wilkinsburg.

Hampton Battery Vets to Hold Picnic

A basket picnic will be held at Harmarville Saturday, August 10, by members of the Hampton Battery Veteran Association, commemorating the thirty-first anniversary of the bloodless battle in Cayay Mountains, Porto Rico. George L. Barker is chairman of the committee in charge.

Husband Cruel, Wife Charges in Suit

Charging her husband with cruelty, Mrs. Mildred E. Cunningham, 5677 Hobart street, has filed suit for divorce in Common Pleas Court against William L. Cunningham, 2000 Delaware avenue, Swissvale. They were married September 15, 1925, and separated July 2, last.

OLD IRONSIDES CREW GAVE AID

From old records kept by Navy Department the Greater Pittsburgh "Old Ironsides" committee today secured a letter which should encourage Pittsburghers to respond to the campaign to raise a fund to restore the old warship as she was when she was the frigate "Constitution." "Old Ironsides" then was on Asiatic duty, and the letter, written from Canton, China, follows:

"Upon hearing of the late disastrous fire at Pittsburgh, Pennsylvania, the particulars of which I need not go over, I stated to the crew of the ship under my command the circumstances, and that I had no doubt that any sum that might be raised by them would be thankfully received by those who stood in need of assistance and had suffered by the catastrophe. And I am proud to say that the crew as a man came forward and subscribed such sums as their circumstances would permit. The amount thus subscribed was $1,729, with which I purchased a draft on Boston for $1,950, being the net proceeds raised on board the 'Constitution' for the relief of the sufferers of the late fire at Pittsburgh."

2 East Enders Hurt As Train Hits Auto

Two East End men were injured when their auto collided with a Pennsylvania Railroad freight train in West street, Homestead, early today. Police said there was no recognized crossing where the men tried to drive over the tracks. The injured were Harold Reid, 34, and Elmer Worthington, 29, of South Negley avenue, suffering from lacerations, in Homestead Hospital.

Elevator Girls Exercise To Keep Health

Fair sex wins again, this time 17 happy, smiling girls have taken control of the Koppers Building elevators and displace the men who have called floors since the building opened.

And they will be kept smiling and happy in their work which started this week. At least, that is the Koppers Company plans. Proper exercise to keep them in health is the solution for real service from contented girls is their theory.

So Harry Meyers, the chief dispatcher in charge of the force who once directed traffic at Webster and Sixth avenues, has been ordered to put forth his knowledge of athletics and exercises in the gymnasium atop the skyscraper. The girls had their first introduction yesterday to this routine of their duties. Dispatcher Meyers is going to let them have it easy during the summer months but when fall is ushered in, the girls will have daily classes.

Keeps 'Em Fit

Harry Meyers

Photo by Pittsburgh Sun-Telegraph.

Florence Gallagher Evelyn Finn Julia Stevens Alice Scharding Ada Brown Minnie Limegrover

It's one, two, three and four for the new elevator girls at the Koppers building—in the gymnasium as well as in their cars. Chief Dispatcher Meyers, former city patrolman, gives them the exercises that keep 'em fit as operators.

Will Rogers Says

BEVERLY HILLS, Cal., Aug. 1.

If the airplane people who were giving these St. Louis boys that $100 an hour, hadn't run out of re-fueling money, those birds would have made a record.

The boys received messages, "Come down, you are breaking our heart." They will need Rockefeller to back their next flight.

I see by the paper where this quarantine and search of cars in Florida against the Mediterranean fly is causing untold hardships on bootleggers, and Washington is talking of raising the quarantine. It's awful hard to have a rule or law that is equitable to everybody.

Russians are fighting amongst themselves in Siberia, the peace pact don't cover that, it's only against killing people of another nationality.

Yours, WILL.

FIST FIGHT AVERTED AT WARD REDISTRICTING HEARING

COURTROOM IS SCENE OF CLASH

Bitter Factional Fight In Fourteenth Ward Is Hastened to Climax

A fist fight loomed in court today at the conclusion of a hearing on the proposed redistricting of the Fourteenth Ward, but deputy sheriffs intervened in the nick of time.

Alderman Sol Goldstein, said to aspire to the ward chairmanship, and P. J. Casey, former deputy sheriff, clashed in a verbal battle, then, witnesses said, rushed at one another to exchange blows. The trouble occurred in the rear of the courtroom after Judge Frank P. Patterson had left the bench.

DEPUTIES INTERVENE

Two deputies ran between the two disputants, and ushered them into the corridor. They separated without further argument.

A bitter factional fight has developed in the ward, the hearing disclosed. The group headed by Edward E. Freibertshauser, ward chairman, is opposed to the division of four precincts to provide five additional districts. The forces led by Goldstein favor the move.

COST IS OBJECTION

Judge Patterson signed an order for the re-districting last week, but certification was held up on request of James S. Routley, clerk to the commissioners, who told the court it would cost $20,000 in extra work at this time.

"The tendency is toward larger districts with the prospective use of voting machines," Routley told the court. "The commissioners hope to have some of these in use at the November election."

HEARING MONDAY

Judge Patterson announced that a full hearing would be held Monday morning. It is proposed to divide the Sixteenth District into three districts and the Twenty-fourth, Twenty-fifth and Thirty-second into two each.

If the change becomes effective residents of the Morrowfield Hotel, instead of casting their ballots in the hotel polling place, would have to walk a block to do so.

'GAS' DEALERS GET RESPITE

HARRISBURG, Aug. 1.—(AP.)—Although 18,000 retail gasoline dealers in Pennsylvania were liable to arrest today for failure to file bonds required by the state for collection of the state's gasoline tax, no immediate effort will be made to enforce the letter of the law.

This was made clear by Benjamin G. Eynon, commissioner of motor vehicles yesterday—the last day for filing bonds required under a law passed by the last legislature to insure collection by the state of all gasoline taxes paid dealers by the consumer.

Meanwhile the two gasoline retailers' associations, which have been fighting the bonding requirement, delayed filing of their test case attacking the right of the department of revenue, in charge of gasoline tax collections, to demand a particular type of bond from dealers.

THE WEATHER

Local Forecast.

Fair this afternoon, tonight and Friday; slightly cooler tonight.

Hourly Temperatures.

(EASTERN STANDARD TIME.)

12 midnight	73	9 a. m.	77
1 a. m.	74	10 a. m.	77
2 a. m.	73	11 a. m.	78
3 a. m.	71	12 noon	82
4 a. m.	71	1 p. m.	84
5 a. m.	69	2 p. m.	84
6 a. m.	70		
7 a. m.	71		
8 a. m.	73		

Sunset today .. 5:16 Sunset today ... 7:36

Observations for the 24 hours ended at 8 o'clock this morning:

Time.	Temp.	Hum.	Wind.	Weather.
8 a. m.	73	65	West.	Clear.

Temperature and Precipitation.

	1928	1927	1926	1925	1924	1923	1922	1921
High..	80	83	90	70	77	85	79	74
Low..	68	68	74	58	57	66	63	56
Mean.	74	76	82	64	66	76	71	65
Prec.	1.45	.01	.01	.00	.00	.00	.56	.00

Bulletin.

Observations taken by the United States Weather Bureau. The morning temperature readings were taken at 8 o'clock. The lowest temperature is for 12 hours ended at 8 o'clock this morning. Precipitation is for 24 hours ended at 8 o'clock this morning.

Station.	Temp. 8 a.m.	Pre- cip.	Station.	Temp. 8 a.m.	Pre- cip.
Atlanta.	72	.56	Lynchbg.	76	.00
Atl City.	76	.00	Memphis.	74	.28
Bismarck	66	.00	Miami ..	82	.00
Boise ..	70	.00	Montgmy	78	.00
Boston .	70	.00	New Orl.	76	.01
Buffalo..	64	.00	New York	72	.00
Chcgo..	70	.32	Nashville	74	2.16
Chicago.	66	.00	Norfolk .	72	.00
Cincinn..	74	.00	Oklahoma	78	.00
Cleveld..	68	.00	Omaha .	68	.08
Cimbus..	70	.00	Pkrburg	70	.00
Denver .	66	.00	Parry Sd.	52	.34
Des Mes	72	.00	Pdelphia.	76	.00
Detroit .	64	.00	PITTSBG	74	.00
Duluth .	54	.00	Ptld, Ore	68	.00
Elkins .	66	.00	St Louis.	78	.00
Harrisbg	74	.00	St Paul..	62	.00
Helena .	60	.00	S L City.	70	.00
Huron .	60	.00	San Ant.	72	.00
Indapolis	70	.00	San Fran	60	.00
Jcnville	76	.00	Seattle ..	60	.00
Kan City	80	.04	Spokane..	72	.00
Little Rk	74	.01	Tampa ..	84	.00
Los Ang	60	.00	Washgtn.	76	.00
Louisville	76	.00	YstonePk	52	.08

"HARD TO GET"
The World's Most Flippant Flapper!
ENRIGHT—Saturday!

RIDE THE
BUTLER-ZELIENOPLE BUSSES
PITTSBURGH TERMINAL
Court 0194. 526 Duquesne Way

TALKS SELF INTO JAIL

Photo by Pittsburgh Sun-Telegraph.

CATHERINE HARTZELL

Complaining to county detectives of an attack by two men, Catherine, 20, Chateau street, talked herself into jail for further investigation.

GIRL'S ATTACK TALE VARIES

Catherine Hartzell, 20, of Windsor, Vt., failed to confine herself to the story of an attempted attack at the hands of two young men on Neville Island when she complained to county detectives yesterday and as a result spent the night in jail while her movements and the stories which she told them were investigated. The alleged attack occurred early yesterday, and one of the two alleged assailants is being held.

The girl, who has been residing on Chateau street, North Side, told detectives she went for an automobile ride to Neville Island with two young men and that she beat them off when they tried to molest her. Acting on her complaint, detectives arrested Tony Aftanas, 21, of 1948 Greenleaf street. According to the detectives, the young woman identified Aftanas as one of the men with whom she went riding.

A charge of assault and battery was brought against Aftanas before Alderman George Anderson today.

While at detective headquarters the young woman is said to have boasted of her former companionship with bandits in Philadelphia. She also let it be known that she had been arrested in Troy, N. Y., in connection with an automobile theft and accident. The young woman, according to Chief George W. Murren, said she was married, but she had separated from her husband in Albany, N. Y., several months ago.

St. Marys Child Killed by Auto

RIDGWAY, Pa., Aug. 1.—Struck by a car in front of his home, Charles Wolack, 4, of St. Marys, was killed.

You, too, will like Tru-Lax

Helen Fried famous beauty in "Hello Daddy" *SAYS:*

"EVERY laxative I've ever tried is out of date, now that I've adopted Tru-Lax—the delicious chocolate candy laxative that is a delight to take, and so effective, yet gentle."

FREE: Full package, write Tru-Lax, Newark, N. J.

TRU-LAX

With chocolate and in chewing form The Most Delicious Laxative of All

(Advertisement)

CATARRH—SINUS DISEASES YIELD TO NEW TREATMENT

Blood Elements Employed to Restore Vitality

C. W. Stowell, Sabetha, Kansas, a sufferer for more than twenty years, says: "I never used anything that went to the spot like Dr. Bokhof's treatment." Dr. Bokhof, Medical Director Lucerne Clinic, Kansas City, Mo., Specialist, and former Instructor in Catarrhal Diseases, has just published a copyrighted book, "Catarrh and Its Home Treatment," which will be mailed FREE to all sufferers who write to Dr. D. H. Bokhof, 250 Westport Station, Kansas City, Mo.

JUDGE IN DRIVE FOR HOSPITAL

Judge Richard W. Martin, of Common Pleas Court, independent mayoralty candidate, is the latest addition to the committee directing the Belvedere General Hospital's drive for $50,000 to build an addition to its building in Paulson avenue, trustees of the institution announced yesterday.

Judge Martin is the fifth public official to offer his aid in the campaign, other members of the committee being Mayor Charles H. Kline, Congressman Clyde Kelly, President of Council James F. Malone, and Dr. G. Giarato, local Italian consul.

First reports of the drive's progress will be made at a meeting of the committee August 10 in the campaign headquarters, 209 Investment Building, Fourth avenue. Organization of drive workers has been devoted to a letter and telephone campaign.

(Advertisement)

GETTING SKINNIER EVERY DAY

Hollows in Cheeks, Neck and Chest Growing Deeper Every Week

Someone Ought to Tell Him How to Gain Pounds of Solid Flesh and Look Like a Real Man

Tens of thousands of thin, run-down men — yes, and women, too—are getting discouraged—are giving up all hope of ever being able to take on flesh and look healthy and strong.

All such people can stop worrying and start to smile and enjoy life right now, for McCoy's Tablets, which any druggist will tell you all about, is putting flesh on hosts of skinny folks every day.

One woman, tired, weak and discouraged, put on 15 pounds in five weeks and now feels fine.

McCoy takes all the risk—Read this iron-clad guarantee. If after taking 4 sixty cent boxes of McCoy's Tablets or 2 One Dollar boxes any thin, underweight man or woman doesn't gain at least 5 pounds and feel completely satisfied with the marked improvement in health May-Liggett Drug Stores or your druggist is authorized to return the purchase price.

(Advertisement)

"Klutch" Holds False Teeth Tight

"Klutch" forms a comfort cushion, holds the plate so snug it can't rock, drop, chafe or "be played with."

You can eat and speak as well as you did with your own teeth. A 50c box gives three months of unbelievable comfort. At all druggists.

BLAZE BLOCKS FIRE FIGHTERS FROM SPAN

Brigades Forced to Spray Structure from Below; One-Way Traffic in Force

Firemen from four boroughs resorted to steeple-jack methods in fighting a fire late yesterday on the flooring of the Duquesne Junction-Rankin Bridge.

Suspended on ropes, the firemen played streams of water up to the floor of the span, where the fire had gained considerable headway.

Traffic was halted on both approaches more than an hour.

ONE-WAY TRAFFIC

One-way traffic was in force on the bridge last night around a section of the floor in the center of the bridge, which had been burned through. Firemen from Rankin, Braddock, Homestead and Munhall were called out to extinguish the fire which for a time, threatened to destroy the span, an important link in the highways connecting several boroughs on each side of the Monongahela River.

Upon their arrival firemen found it impossible to put out the fire by fighting it upon the structure. Several firemen then were suspended in improvised "boatswain's chairs" and the water was directed up from beneath the span.

TOES TRAMPED IN POLITICAL CONTEST

Two Women Oppose Six Men for Treasuryship In Ross Township

Candidates are tramping one another's toes in the race for treasurer of Ross Township.

Eight aspirants—two women and six men—already have announced. Prospects are that the number will jump to an even dozen before August 13, the last day for filing petitions.

The prize, estimated to be worth from $6,000 to $8,000 a year, is being relinquished by Gottlieb F. Seif, who is stepping down after 31 years as township treasurer.

Mrs. Nelle Williams is running on a platform by which she pledges to return to the township out of her salary sufficient money to pay for a public health nurse.

The other woman candidate is Mrs. Alvira Beatty, employed in a Bellevue bank. The male candidates include Thomas A. Smith, former burgess of West View and independent candidate for Legislature in the Thirteenth Legislative District last year, and Oliver M. Wright, both of Perrysville; J. W. Holmes, W. H. Marquis and Willard Moon, of the Quail avenue district, and C. B. Sterrett.

GIRL COMPLAINS, HELD

Photos by Pittsburgh Sun-Telegraph

LOUIS CHEW HELEN DELANEY

Chew, 28, Chinese, shown as he was arraigned in Morals Court today on complaint of Helen, 23, Sulsmon street, that he had grabbed her at Third avenue and Grant street. Chew was discharged—but Helen was held for investigation!

Workman Killed as Grind Wheel Breaks

Thought to have been struck by a piece of an emery wheel when it broke while he was using it in the Allegheny Steel Company plant at Brackenridge early today, Mike Yanceka, 43, of 93 Pine street, Natrona, was fatally injured. He died in Allegheny Valley Hospital of a fracture of the skull, according to a coroner's report.

Chinese Police Beat U. S. Officer, Son

LONDON, Aug. 1.—(AP.)—A dispatch from Changchun, Manchuria, said an American boy, the son of Lieut. Cryers, an official of the National City Bank of New York, was struck by a Chinese policeman for playing in a street at Harbin, Tuesday. When the father protested he was brutally attacked by 15 policemen.

MISSING GIRL'S NOTE HAS AIR OF MYSTERY

Police Asked to Find Lass Of North Side; Man Never Reached Hospital, Report

Police and Missing Persons Bureau operators today were searching for a girl and a man reported missing from their homes.

Relatives of Pauline Tfalas, 21, of 604 Taylor avenue, North Side, asked aid in locating the girl, who disappeared last night after leaving a note in which she told members of the family to "see my attorney if you want to know where I am."

The girl's sister, who reported her disappearance to North Side police, said Miss Tfalas is five feet, four inches tall, and has black bobbed hair and blue eyes.

The bureau was asked to search for William Keenan, 28, of New Kensington, who disappeared July 16 when he left his home for a hospital at Hamburg, Pa., where he was to be treated for a lung ailment.

Keenan has not yet reported at the institution, according to G. E. Pierce, 208 North street, New Kensington, a brother-in-law, and his wife is afraid something has happened to him. When last seen he was wearing a brown suit, straw hat and tan shoes. He is five feet, nine inches tall and has sandy hair and a rudy complexion.

Get a tank full of AMOCO-GAS and Get Going!

AMOCO MOTOR OIL, *too, for even better results*

MAKE that vacation trip one continuous pleasure jaunt. Start off with a tankful of AMOCO-GAS—and keep your motor on that diet every mile of the way! With the Original Special Motor Fuel speeding you on, the miles will reel off smoothly, without hitch or hesitation. Drive on it to business, and on week-end trips—any day, every day, for every day that you put off making a trial of AMOCO-GAS you're cheating your motor.

The AMERICAN OIL COMPANY
Affiliated with the Pan American Petroleum & Transport Co.
General Offices: Baltimore, Md.

ADVERTISE YOUR WANTS IN THE SUN-TELEGRAPH

ACTION ON HIVELY FIRING HINGES ON HEARING EVIDENCE

CIVIL SERVICE BOARD WAITS FOR REPORT

No Decision Until Written Resume of Case Has Been Read by Commissioners

Members of the Civil Service Commission are awaiting a stenographer's report of evidence submitted at a hearing on an appeal by Harry Hively, Jr., of the Nineteenth Ward, from his discharge as accountant by Controller Henry O. Evans.

Hively's discharge was one of the results of Evans' dispute with the city's garbage and rubbish contractors that has reached the courts in a suit to recover about $1,000,000 from the American Reduction Company.

Dr. F. H. Frederick, president of the commission, declared after the hearing yesterday that a decision would not be announced until after the written evidence had been considered and that another hearing might be called.

EVANS NOT QUESTIONED

The hearing was marked by the failure of the commission or its attorney, City Solicitor Charles A. Waldschmidt, to call upon Evans to testify. Waldschmidt, however, did invite the commission members to ask questions of Evans, but got no response.

Hively, through his attorney, Charles B. Prichard, denied Evans' charge of disloyalty and unfaithfulness in concealing information concerning fraud against the city.

Hively declared he gave certain information to Evans, but the latter developed, through cross examination, that the information was not produced until Evans had specifically requested it last month, whereas he had invited it last January shortly after taking office.

ADMITTED CRITICISM

Hively denied keeping private written records that cast aspersion on certain employes of the controller's office, but admitted criticizing them.

He also admitted overhearing a telephone conversation in the Controller's office in reference to financial transactions of such a nature that he followed one of his coworkers to a surreptitious rendezvous with an employe of the American Reduction Company in the office of the Colonial Trust Company.

MOTHER ARRESTED IN BOOZE RAID

HELEN, 18 — MRS. KOSTRO — JOSEPH, 8

LEONA, 11 — MARGARET, 16 MONTHS — JOHN, 6

Photo by Pittsburgh Sun-Telegraph.

Mrs. Josephine Kostro, 3530 Butler street, the five children with her at the U. S. Commissioner's office where she answered charges of prohibition agents who raided her store July 3 and seized moonshine whisky. There were two more children at home.

2 WOMEN, 2 MEN HURT IN AUTO SMASHUP

Passenger Machine, Truck Collide in Library Road; Drivers Ordered to Court

Two men and two women were in St. Joseph's Hospital today suffering from injuries as the result of an automobile crash on the Library road last night. One of the victims was said to be in a serious condition.

They are Mrs. Margaret Murry, 24, of 1882 Greenleaf street, condition serious; James O'Connor, 35, and his wife, Margaret, 36, of 2706 Sarah street, and John Gannor, 19, of 1814 Greenleaf street.

Police said the car bearing the injured persons was driven by Norman Murray. It collided with a truck driven, they said, by Raymond Klick, of 1824 Library road, Overbrook. Both drivers were given summons for court hearings tomorrow.

Killed by Friend On Hunting Trip

YOUNGSTOWN, O., Aug. 1.—Mistaken for a woodchuck when he popped his head from behind a bush, David Clapp, 41, of Cornersburg, Mahoning County, was killed today by his companion, Samuel Jones, of North Jackson.

Both were employed by the Youngstown Sanitary Milk Co. on the same truck and had been friends for years.

'YOU PUMP AWHILE, NOW'

PAUL BRIGHT — DAVE BARBOUR

Scout Barbour profiting from the labor of Scout Bright. They're among hundreds of Boy Scouts from the East Boroughs Council in their annual summer encampment at Twin-Echo, New Florence, Pa.

Two Cars Collide, Two Escape Unhurt

GROVE CITY, Pa., Aug. 1.—Mr. and Mrs. George Frits escaped with minor injuries when their car collided with another machine at College avenue and Jackson street.

HOLD FOUR BOYS IN $2,000 ROBBERY

Jewelry, Heirlooms Among Loot Taken on South Side; Lead Police to Cache

Four boys, ranging in ages from 8 to 10 years, arrested by South Side police yesterday charged with entering the home of Anna Koch, of 28 Arlington avenue, and stealing jewelry, old coins and heirlooms valued at $2,000, were to be turned over to the Juvenile Court. They were arrested after, police said, they attempted to sell a necklace at a pawnshop.

The police said that following their arrest the boys led them to a cache on the side of a bluff near the Koch home, where most of the stolen goods was found.

Due to the ages of the boys the Sun-Telegraph will not publish their names.

Seek to Identify Man Killed by Car

Deputy coroners today continued their efforts to identify the aged man who died in Allegheny General Hospital yesterday of injuries received when he was struck by a street car at Third and Grant streets. Andrew Gonzzi, motorman of the car, was turned over to the coroner. He said he saw the man stagger toward the car.

BRINGS BROOD INTO COURT

When government prohibition agents raided the store of Mrs. Josephine Kostro, at 3530 Butler street, July 3, and claimed to have confiscated five gallons of moonshine whisky, Mrs. Kostro was confined to her bed with injuries from an automobile accident.

She was directed by members of the raiding party to report at the office of the United States commissioner in the Federal Building when sufficiently recovered. Mrs. Kastro went there yesterday, but without any person to go on a bond. Instead she took four of her seven children and a grandchild, whose ages ranged from six months to 13 years.

After the commissioner looked over her large family and took into consideration she had voluntarily surrendered herself, he released her on her own recognizance, pending a hearing.

WAITING BANDIT SHOT, TAKEN

NEW ORLEANS, Aug. 1.—(AP.)—One of two blackmail bandits waiting to collect $10,000 from Joe Berlin, well-known New Orleans gambler, was shot and captured today by police accompanying Berlin to the spot.

John Gallico, 28, was shot three times in the whizzing of bullets when Berlin handed the bandits a fake package at Prytania street and Jackson avenue.

Berlin said "he was taken for a ride" two weeks ago by two hooded men, who forced him to deliver to them $1,000 under threat of death.

Highway Patrolman Hurt in Collision

GREENSBURG, Pa., Aug. 1.—Struck by an auto driven by James Cassidy, of Greensburg, which, according to police, made a left turn, Patrolman Benjamin J. Williams, 32, of the highway patrol, sustained a broken left leg and other injuries.

Millvale Justice Seeks Re-election

"It's a habit," explained County Detective James S. McGinley, announcing his candidacy to succeed himself as justice of the peace in Millvale. He has served 24 years as squire in his native borough.

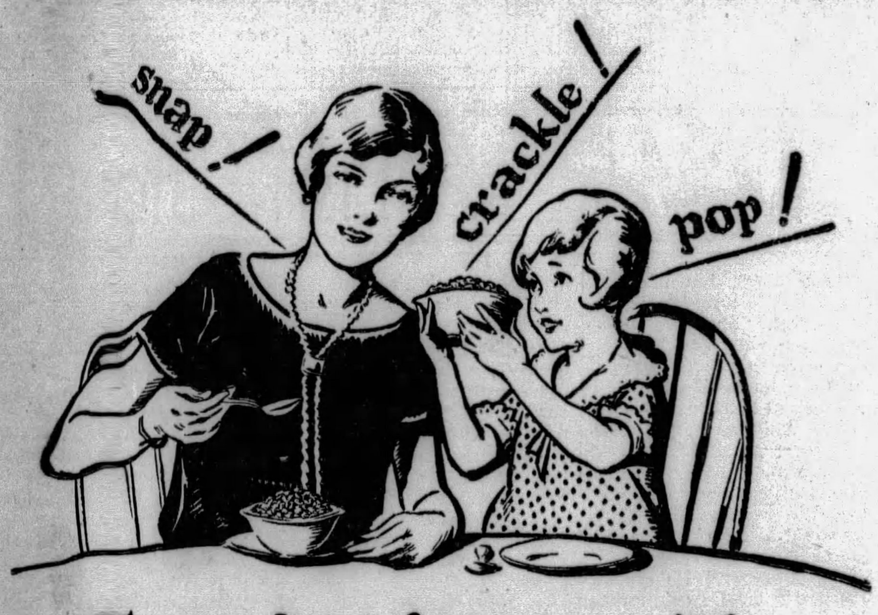

So crisp it *crackles* in cream!

LISTEN to it! Taste it! The new Kellogg cereal. Bubbles of flavor that actually pop and crackle when you pour on milk or cream.

That's how crisp they are—and what a delicious flavor! Toasted rice grains. So good every spoonful is a real flavor surprise!

Your family will surely welcome Rice Krispies for breakfast. Something brand-new and different. Enjoy them for lunch, with fruits or honey added. And because they are nourishing and easy to digest, they are ideal for the kiddies' supper.

Make crunchy macaroons and candies with Rice Krispies. Sprinkle them into soups. Eat them plain or butter and serve like pop corn.

Order a crisp red-and-green package from your grocer. Made by Kellogg in Battle Creek. You are missing something if you haven't tried the cereal that crackles in cream!

Kellogg's RICE KRISPIES

WHY we pay the farmer a bonus for every quart

RIECK'S "A" Milk

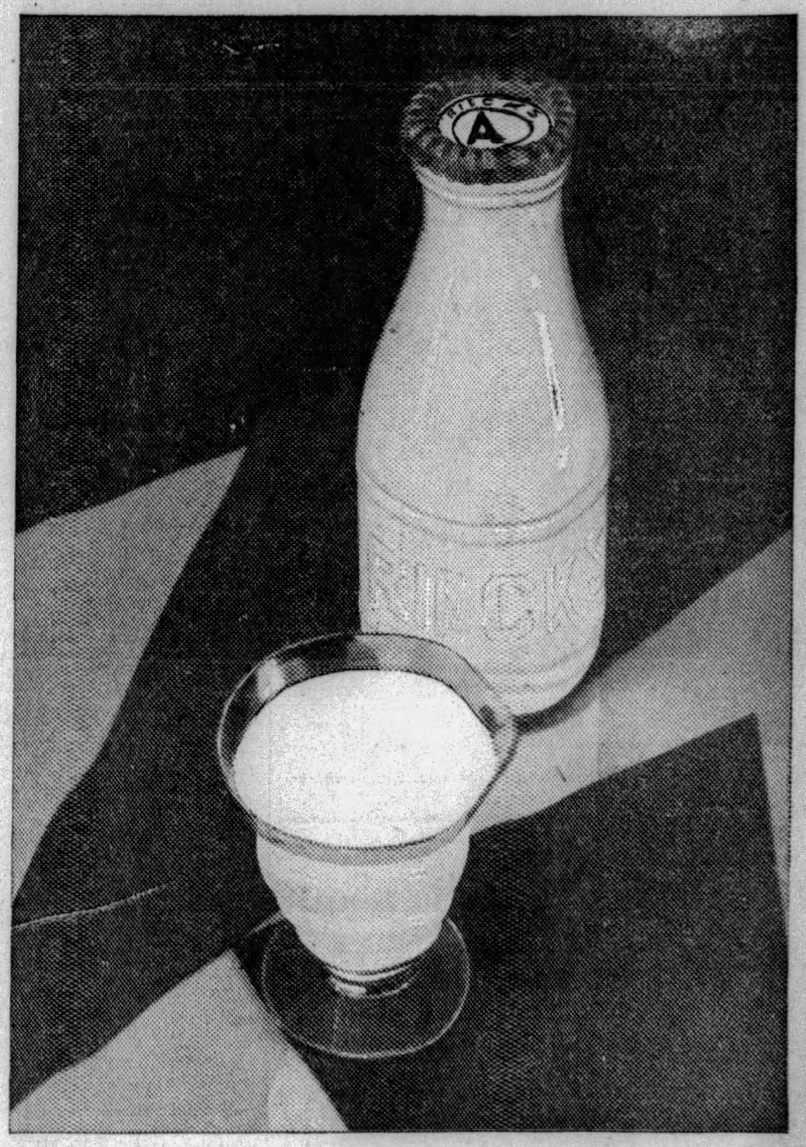

Every quart of Rieck's "A" Milk must meet a fixed standard of *extra* richness and *extra* fineness . . . a standard set by Rieck's and enforced by Rieck's own experts.

This means the selection of healthy, pure-bred dairy cows . . scientific feeding . . carefully-tended pasture lands . . modern, sanitary dairy barns . . extra care and speed in milk handling . . . an unending routine of examination and testing.

Each of these items costs the Rieck farmer *extra* time and money—*a service for which Rieck pays him a bonus on every quart of "A" Milk produced.*

Is it any wonder that Rieck's "A" Milk is *extra* rich and *extra* fine—that it contains more health . . more energy . . more growth per quart than any milk ever offered in Pittsburgh?

For your children . . . for every member of your family . . . you want this *extra* value—and *extra* protection—you get in every bottle of Rieck's "A" Milk. Telephone Atlantic 7300 and your supply will start tomorrow.

A PRODUCT OF NATIONAL DAIRY

Pineapple House Plant

TO grow a pineapple as a house plant select a sound fruit with the green top still attached. Remove the top and plant in a sandy soil in a three or four-inch pot. Keep the soil wet for a few days and in partial shade.

Fiction Page

Must Be the Climate

BROWN TROUT grow to 30 pounds or more in New Zealand, and average more than double the size of the same fish in English waters. Yet all New Zealand's brown trout came originally from Great Britain.

ALL QUIET ON THE WESTERN FRONT by ERICH M. REMARQUE

(Continued from Yesterday.)

Comrades Swim Over Canal At Night to Meet New Friends

WHAT HAS GONE BEFORE

Paul Baumer and his soldier comrades all enlisted at 18. During their training, they were abused and persecuted by a former mail-carrier, now Corp. Himmelstross. Hating him, they beat him up the last night. Later, at the front, he appears. One of the privates calls him a "dirty hound." He threatens court-martial. Light sentences are imposed when the lieutenant learns the whole story of the corporal's abuse in camp. Paul and his comrades are back in the front lines. On the way they passed piles of new coffins. Their spirits are low. After days of fighting, the trenches are wrecked. Food is scarce and the barrage is so heavy that none can be brought up. Baumer and his comrades are in hand-to-hand fighting defending their position. After a successful counter-attack, night comes and all is quiet in the trenches. Again the shelling begins; attack, counter-attack, charge, repulse. Young recruits, with little knowledge of warfare, fall the easiest victims. Paul's company has been relieved and casualties are found to be numerous.

NOW GO ON WITH THE STORY.

CHAPTER XVII.

THE houses in which we are billeted lie near the canal. On the other side of the canal there are ponds flanked with poplars—on the other side of the canal there are women, too.

The houses on our side have been abandoned. On the other side though one occasionally sees inhabitants.

In the evening we go swimming. Three women come strolling along the bank They walk slowly and don't look away, although we have no bathing suits.

Leer calls out to them. They laugh and stop to watch us. We fling remarks at them in broken French, anything that comes into our heads, hastily and all jumbled together, anything to detain them. They are not specially wonderful girls, but then where are such to be had about here?

There is one slim little brunette. Her teeth gleam when she laughs. She has quick movements, her dress swings loosely about her legs. Although the water is cold we are very jovial and do our best to interest them so that they will stay. We try to make jokes and they answer with things we cannot understand; we laugh and beckon. Tjaden is more crafty. He runs into the house, gets a loaf of army bread and holds it up.

That produces a great effect. They nod and beckon us to come over. But we don't dare to do that. It is forbidden to cross to the opposite bank. There are sentries on all the bridges. It's impossible without a pass. So we indicate that they should come over to us; but they shake their heads and point to the bridge. They are not allowed to pass either. They turn away and walk slowly down the canal, keeping along the tow-path all the way. We accompany them swimming. After a few hundred yards they turn off and point to a house that stands a little distance away among the trees and shrubbery.

Leer asks if they live there.

They laugh — sure, that's their house.

We call out to them that we would like to come, sometime when the guards cannot see us. At night. Tonight.

They raise their hands, put them together, rest their faces on them and shut their eyes. They understand. The slim brunette does a two-step. The blonde girl twitters: "Bread —good——"

Eagerly we assure them that we will bring some with us. And other tasty bits, too, we roll our eyes and try to explain with our hands. Leer nearly drowns trying to demonstrate a sausage. If it were necessary we would promise them a whole quartermaster's store. They go off and frequently turn and look back. We climb out on the bank on our side of the canal and watch to see whether they go into the house for they might easily have been lying. Then we swim back.

No one can cross the bridge without leave, so we will simply have to swim over at night. We are full of excitement. We cannot last out without a drink, so we go to the canteen where there is beer and a kind of punch.

We drink punch and tell one another lying tales of our experiences. Each man gladly believes the other man's story, only waiting impatiently till he can cap it with a taller one. Our hands are fidgety, we smoke countless cigarets, until Kropp says: "We might as well take them a couple of cigarets too." So we put some inside our caps to keep them.

The sky turns apple-green. There are four of us, but only three can go; we must shake off Tjaden, so ply him with rum and punch until he rocks. As it turns dark we go to our billets, Tjaden in the center. We are all glowing and full of a lust for adventure. The little brunette is mine, we settled that by cutting for her.

Tjaden drops on his sack of straw and snores. Once he wakes up and grins so craftily that we are alarmed and begin to think he is cheating, and that we have given him the punch to no purpose. Then he drops back again and sleeps on.

We each get hold of a whole army loaf and wrap it up in newspaper. The cigarets we put in too, as well as three good rations of liver-sausage that were issued to us this evening. That makes a decent present.

We stow the things carefully in our boots; we have to take them to protect our feet against treading on wire and broken glass on the other bank. As we must swim for it we can take no other clothes. But it is not far and quite dark.

We make off with our boots in our hands. Swiftly we slip into the water, lie on our backs and swim, holding the boots with their contents up over our heads.

We climb out carefully on the opposite bank, take out the packages and put on our boots. We put the things under our arms. And so, all wet and naked, clothed only in our boots, we break into a trot. We find the house at once. It lies among the trees. Leer trips over a root and skins his elbows.

"No matter," he says gaily.

The windows are shuttered. We slip round the house and try to peer through the cracks. Then we grow impatient. Suddenly Kropp hesitates:

"What if there's a Major in with them?"

"Then we just clear off," grins Leer, "he can try to read our regimental numbers here," and smacks his behind.

The door of the courtyard stands open. Our boots make a great clatter. The house door opens, a chink of light shines through and a woman cries out in a scared voice:

"Ssh, ssh! *camerade — bon ami*—" we say, and show our packages protestingly.

The other two are now on the scene, the door opens wide and the light floods over us. They recognize us and all three burst into laughter at our appearance. They rock and sway in the doorway, they laugh so much. How supple their movements are!

"Un moment—" They disappear and throw us bits of clothing which we gladly wrap round ourselves. Then we venture in. A small lamp burns in the room, which is warm and smells a little of perfume. We unwrap our parcels and hand them over to the women. Their eyes shine, it is obvious that they are hungry.

Then we all become rather embarrassed. Leer makes the gestures of eating, and then they come to life again and bring out plates and knives and fall to on the food, and they hold up every slice of liver sausage and admire it before they eat it, and we sit proudly by.

They overwhelm us with their chatter—we understand very little of it, but we listen and the words sound friendly. No doubt we all look very young. The little brunette strokes my hair and says what all the French women say: "Le guerre — grand mulheur—pauvres garcons."

I hold her arms tightly and press my lips into the palm of her hand. Her fingers close round my face. Close above me are her bewildering eyes, the soft brown of her skin and her red lips. Her mouth speaks words I do not understand. Nor do I fully understand her eyes; they seem to say more than we anticipated when we came here.

There are other rooms adjoining. In passing I see Leer, he has made a great hit with the blonde. And he knows it, too. But I—I am lost in remoteness, in weakness, and in a passion to which I yield myself trustingly. My desires are strangely compounded of yearning and misery.

I feel giddy, there is nothing here that a man can hold on to. We have left our boots at the door, they have given us slippers instead, and now nothing remains to recall for me the assurance and self-confidence of the soldier; no rifle, no belt, no tunic, no cap. I let myself drop into the unknown, come what may—yet, in spite of all, I feel somewhat afraid.

The little brunette contracts her brows when she is thinking; but when she talks they are still. And often the sound does not quite become a word, but suffocates or floats away over me half-finished; an arch, a pathway, a comet. What have I known of it—what do I know of it? The words of this foreign tongue, that I hardly understand, they caress me to a quietness, in which the room grows dim, and dissolves in the half light, and only the face above me lives and is clear.

How various is a face; but an hour ago it was strange and now it is touched with a tenderness that comes, not from it, but out of the night, the world and the blood, all these things seem to shine in it together. The objects in the room are touched by it and transformed, they become isolated, and I feel almost awed at the sight of my clear skin when the light of the lamp falls upon it and the cool, brown hand passes over it.

How different all this is from the conditions in the soldiers' brothels, to which we are allowed to go, and where we have to wait in long queues. I wish I never thought of them; but desire turns my mind to them involuntarily and I am afraid, for it might be impossible ever to be free of them again.

But then I feel the lips of the little brunette and press myself against them, my eyes close and I let it all fall from me, war and terror and grossness, in order to awaken young and happy; I think of the picture of the girl on the poster and, for a moment, believe that my life depends on winning her.

And if I press ever deeper into the arms that embrace me, perhaps a miracle may happen. . . .

* * *

So, after a time we find ourselves reassembled again. Leer is in high spirits. We pull on our boots and take our leave warmly. The night air cools our hot bodies. The rustling poplars boom large in the darkness. The moon floats in the heavens and in the waters of the canal. We do not run, we walk beside one another with long strides.

I cannot trust myself to speak, I am not in the least happy.

Then we hear footsteps and dodge behind a shrub.

The steps come nearer, close by us. We see a naked soldier, in boots, just like ourselves; he has a package under his arm, and gallops onward. It is Tjaden in full court. He has disappeared already.

We laugh. In the morning he will curse us.

Unobserved, we arrive again at our sacks of straw.

(To Be Continued Tomorrow.)

(Copyright, 1929, by Little, Brown & Co. Distributed by King Features Syndicate, Inc.)

PETTING PATTY — What's This? — By Machamer

Lucky Children Indeed, If Their Mothers Know and Serve

SHREDDED WHEAT

With all the bran of the whole wheat

Children don't have to be coaxed to eat it—they like the crisp, crunchy shreds of baked whole wheat. They have to chew it—and that means sound teeth and good digestion.

(Advertisement)

Do you know this about sugar?

Use this knowledge for better cookery

MANY people might think of sugar only as a sweetener. This is to miss at least half the value of sugar—the developer of natural flavors in good cookery.

If a dash of sugar is added to unbeaten egg-whites, and the two beaten together, the meringue will be lighter than if the egg is beaten before the sugar is added.

Sugar brings out the natural flavors of fruits and berries by softening the fruit acids.

A little sugar makes bitter chocolate mellow and tasteful.

If cereal is cooked with a dash of sugar, an entirely "new" flavor develops. This is the delicate flavor of the cereal that the sugar has brought up so that it can be tasted.

Add a dash of sugar to beets, peas, string beans, lima beans, corn, carrots, parsnips, sweet potatoes, squash, onions, tomatoes, cucumbers, spinach, asparagus, beet greens and celery while they are cooking (preferably in little water). You will find delicious flavors rarely tasted in vegetables before. These are the natural delicate vegetable flavors developed by the sugar. Use sugar flavor to improve the diet and health of the nation. Most foods are more delicious and nourishing with sugar. The Sugar Institute.

FOREST LOVE by HAZEL LIVINGSTON

(Continued from Yesterday.)

Roger Is Anguished When Nancy Says She Will Obtain a Divorce

WHAT HAS GONE BEFORE

Nancy Hollenbeck, young and beautiful, hears her mother's warning against a "poverty" marriage. She gives up Mat Tully, her newest beau, and cynically accepts the ardent attentions of Jack Beamer, married to wealth. On a mountain trip she meets Roger Decatur, a handsome ranger. He falls desperately in love with her, and despite her own wish to marry only for wealth, she succumbs to Roger's passionate pleading. After a hasty marriage, they spend a few ecstatic weeks in his mountain cabin. At times Nancy pictures the gay life of luxury she might be living married to Beamer. But though still madly in love with Roger, she goes away while he is off on a trip. At home she re-enters the old life, but does not disclose her secret marriage. In desperation she begs Roger to join her and—though long overdue—is still waiting for him in a hotel lobby when Jack Beamer enters. She tells him of Roger, but not of the marriage. Beamer receives a jolt when his rich wife refuses to get the divorce. He continues to court Nancy clandestinely, unaware of her marriage. Then Roger arrives. After greeting him cooly she breaks down and asks him not to leave her.

NOW GO ON WITH THE STORY.

CHAPTER XXXV

IN the lobby of Oakland's best hotel they held hands shamelessly. They whispered confidences.... "I slept with your letters under my pillow!. . .Nancy, how can I ever make up to you . . . how can I ever make you happy enough?"

And she cried recklessly, "By giving up that miserable mountain job, Roger. That hateful work that made us almost lose each other!"

He didn't understand. "Giving up my job! Why, whatever would I do?"

"Sell real estate. I've thought it all out, Mr. Craig—"

"Sell real estate! Me!" He threw back his head and roared. "That's a picture!"

"There's all kinds of money in it, Mr. Craig—May Belle Craig's father—would give you a position. We could get a little apartment down town. You wouldn't have to give up the outdoors either. Mr. Craig could put you up for the country club. Golf, and tennis—"

He was staring at her as though she had lost her mind.

"I told you about it in my letter!"

"But, good God, I didn't think you were serious!"

She began to pluck at the pleats of her skirt. "I don't know why not,"

"You don't know why not! Why, Nancy girl, you can't expect a man to give up his life work to play golf!"

"You don't have to play golf if you don't want to."

They tried to laugh, to laugh away the fear that had them both, pulling them apart . . . further . . . further. . . .

"I took a degree in forestry . . . you wouldn't have me let it go to waste?"

"L-look at my finger nails—all shiny and long again. Am I to waste them scrubbing in the backwoods?"

"Oh. If that's the way you feel about it." Scrubbing . . . so that was what she remembered most about their honeymoon in the cabin. Scrubbing. Then she really didn't love the mountains . . . she had just been pretending. . . . That was why she left. . . . He was red to his ears.

"If you care more about your job than me!" She knew he didn't, of course. She waited for him to deny it, to promise to come to town, to tell her nothing mattered but her. . . .

Why didn't he speak?

"It's me or the job, Roger!"

He re-dented the crown of his Stetson hat.

"Make up your mind. I won't go back to that shanty; you shouldn't ask me to. If you loved me you'd stay here!" Nerves made her shrewish.

He said slowly, "You know I love you. I'll always love you. But I can't give up my work, girl. You shouldn't ask me to—"

"It's the first thing I ever asked of you!"

"I can't do it, Nancy."

They stared at each other, strangers . . . they who were man and wife. So far apart that they could no longer hear each other calling. Lost . . . lost. . . .

"I could arrange so you didn't have to scrub any more. Nancy, if I could just make you see—"

He stopped because he saw that it was useless; she wouldn't listen.

"I'm sorry, but it's too late now," she said with polite regret. She even managed to smile. She had remembered that you must smile and look animated when you talk in hotel lobbies, else people will look at you, and wonder. . . .

"We made a mistake, Roger. I think we both know that. We were foolish to think we could patch it up. I'm going to get a divorce."

"A divorce?" He echoed the word, but he didn't realize it yet.

"Yes, as quietly as possible, of course. No one knows we were ever married . . . a very simple affair . . . depend on you not to make it difficult. . . ."

She talked on in her sweet, wellbred voice. He caught a word now and then, but he could no longer sense its meaning.

Divorce. She wanted a divorce. He understood that now. That was all he could understand.

"Good-by, Roger."

She was giving him her hand. He took it and nodded. He dared not speak.

When he looked up again Nancy was gone.

A plump matron with a flower-trimmed toque atop an old-fashioned pompadour had appropriated her chair.

He got up and walked toward the street. He mustn't break down. He must walk as though nothing had happened. As though Nancy did not want a divorce . . .

And out of his misery, through his tortured thoughts, he saw the lady of the flower toque again. She had sat opposite while he was talking to Nancy. He had remarked her florid coloring as one remarks a gaudy chromo on the wall. A queer, detached part of his brain had been struggling with her trying to place her.

Now that it no longer mattered—now that nothing mattered—he remembered her. She was Mrs. Porter, the woman with whom Nancy had been staying when he first loved her . . .in the Meadows.

In his anguish he thought, half humorously, "Well, she was in at the start, and the finish . . ."

* * *

"Ancient of days, who sitteth crowned in glory."

Grandma Hollenbeck sang lustily in the kitchen to lift her sagging spirits. She was lonely and depressed. Her visit wasn't turning out as happily as she had expected. The girls were dears, but they hadn't much time for an old lady, and she hardly ever saw Peter. Just as soon as he would come in to talk with her, and they'd begin to enjoy themselves talking about the old days . . .the Mission in San Francisco before the fire, the Golden Rule Bazaar . . . the pet goat he had on the ranch when he was a little boy . . .Kitty would interrupt.

The Freese's housekeeper was a real nice woman and so was the Whaley's cook, always ready with a smile and a kindly word over the back fence, but Kitty got all upset over that and called them servants.

And then when Mrs. Whaley herself, the rich Mrs. Whaley, invited her over for tea she had a fainting spell and said Grandma had undone 20 years' work of putting that social climber in her place!

"Ancient of days, who sitteth crowned in Glory!" It's surprising how you can cheer yourself up with a hymn when you sing it loud and strong. Grandma Hollenbeck sang and thumped at the raised biscuit she was making. Kitty said she liked her bread. Well, she'd have it on her tray in the morning with honey. Grandma was almost happy, thinking how pleased Kitty would be.

"To thee all knees are bent,
all voices pray,
"Thy love has blest—"

"Grandma!" Nancy came in the back way.

"Yes, Nancy—"

"Grandma, I'm married. I was married last summer, and it's all a mistake. I've got to get a divorce. Nobody knows—it was a secret marriage . . . I don't know why I'm telling you . . . I'm just desperate, that's all. I just thought. . . . I don't know what I thought. . . . I guess I just wanted you to know!"

Nancy flung back her head defiantly. She had kept from crying all the way home; she wouldn't cry now!

The old lady nodded understandingly. She went on kneading her dough.

"You see, it takes money. That's why I'm so helpless. I've thought and thought—all the way home. . . . I don't suppose you have any you could lend me, grandma?"

For a long minute their eyes met. What she saw in Nancy's made Old Lady Hollenbeck look away. She thought of the farm, of a patient animal waiting on butchering day . . .

With something like a sob she lifted her skirt and dug into the pocket in her black sateen petticoat.

(To be Continued Tomorrow.)

(Copyright, 1919, by King Features Syndicate, Inc.)

Brick's Value in Building

IN the manufacture of brick they are burned for days under a temperature of 2,000 degrees. Brick cannot burn or crumble under heat thereafter. They increase the fire resistance of a home many times over.

Magazine Page

Huge Locomotives for India

THE Bengal-Nagpur Railway Company of India has just placed an order for 16 locomotives, each of a weight not less than 232 tons. Of the "Beyer-Garatt" articulated type, they will rank as the largest ever constructed in Europe.

Sayings of Mrs. Solomon

By HELEN ROWLAND

Food—and the Man

I CHARGE thee, my daughter, let NO man cause thee to blush for the cooking, nor to make sport of the feast which thou settest before him.

* * *

For, behold, it hath become the favorite pastime of men to mock the modern woman, saying, "She is a patron of delicatessens and an opener of cans! Ha, ha! She knoweth not a baking tin from a frying pan! And there is an culinary skill IN her."

* * *

Yet, I say unto thee, the things which a bride taketh out of a man and prepareth with a few electric shocks are, peradventure, far more welcome to the human stomach and easier upon the gastric juice than the leaden biscuits and the concrete pie-crusts wherewith his mother regaled him in his youth.

HELEN ROWLAND

* * *

Verily, verily, a man's STOMACH is a creature of habit; and his "mother's cooking" hath been exalted and glorified beyond all reason.

* * *

For his mother found it easy to entice the appetite of a husky boy. But his wife must pamper the palate of a jaded and fastidious dyspeptic or hypocritical gourmet.

* * *

Yet, alas, the things which a man's mother hath fed him in his hungry youth are his CUSTOM; and he shall hanker after them and sing their praises all the days of his life.

* * *

Yes, if your pickles and deadly doughnuts and asphalt waffles were the diet of his boyhood days, then not all the chefs of Paris could invent a dish that would wean him from them, or rival them in his opinion.

* * *

Go to. The Englishman may become a globe-trotter; yet even in a far country, will he sigh always for his beef steak-and-kidney pudding and his glass of ale.

* * *

The Italian may swear allegiance to the Stars and Stripes; yet he will never part from his garlic and spaghetti, nor forswear his minestrone. The Oriental may learn new ways and exchange his silken robes for trousers; but he clingeth always to his chop-suey. Likewise, the Frenchman continueth all his life to glorify his frog legs, and the German to remember his sausages and sauerkraut with tenderness!

* * *

But an American in Paris sigheth for the cornbread of Virginia or the bean-pots of Boston, and yearneth passionately for his apple pie and green-corn, even while he toyeth with the tempting dainties of a Parisian master-chef!

* * *

For, howsoever broad a man's mind, howsoever cosmopolitan his education and howsoever liberal his politics, his stomach is always PROVINCIAL and his palate runneth on a single track.

* * *

How then can a young wife hope to satisfy her husband's appetite while she guardeth his digestion?

* * *

For a man may change his politics, sell his house, leave his wife and forswear his country's flag—but not fire, nor murder, nor marriage, no time, nor even love of a WOMAN can wean him from his HABITS!

* * *

And his mother's cooking and the food of his youth are part of his Religion! SELAH.

(Copyright, 1929, King Features Syndicate, Inc.)

How to Keep Well

By DR. ROYAL S. COPELAND

General Health Neglect Invites Disease

NOT long ago I told you about the dangers which result from the absorption of body poisons. Why is it we overlook the importance of this subject?

I have no doubt that constipation is a far greater factor in disease production than is generally believed. It stands to reason that the presence in the body of a fermenting mass must give rise to unpleasant symptoms.

DR. COPELAND

Fortunately, the lining membrane of the lower bowel—the colon—is so constructed that absorption through its tissues is not great. But, in spite of this protective measure, happily provided by far-seeing Nature, there is some invasion of the body by this route.

Not only is there direct absorption, but bacteria or germs find in the content of the colon just exactly the proper conditions for rapid growth. Ultimately these agents, possibly of disease, are taken up by the blood.

Once more we have occasion to be grateful to the Master Creator. Provision has been made to filter out of the blood these poisons, whether they be chemical or bacterial.

But if their quantity and number are too great, the poor, overworked liver cannot handle them. Then they get into the general bloodstream and are carried to every part of the body.

Just what will happen then depends on chance and the resistance of the individual. We are confident, however, that rheumatism, heart disease and various of the so-called "degenerative diseases," may be traced to the evil effects of chronic constipation.

It is unwise to regard constipation as an unimportant condition. It is certainly as much a mistake to neglect the intestines as it is to neglect the teeth. Neither should be done.

Almost invariably constipation is the direct effect of wrong eating. A proper selection of foods will be likely to benefit any case.

Of course there are other factors. The walls of the intestines are largely muscular. These muscles are just as dependent on right living as are your other muscles.

Nobody need be told the importance of exercise, sunlight and the out-of-door life as being capable of benefiting the general muscular system. They are just as important to the welfare of the intestinal muscles.

Think over what I have said today. Perhaps you, too, are among those neglecting the intestinal tract.

Answers to Health Queries

R. B. Q.—What do you advise for shortness of breath?

A.—This may be due to a number of causes. Have a careful examination and then treatment can be prescribed.

* * *

Q.—What are the symptoms of writers' paralysis?

2.—Can same injure the general health of the one afflicted?

3.—If any, what cure is there or what can be done for relief?

A.—Stiffness of the fingers and difficulty in holding a pen or pencil.

2.—No, not necessarily.

3.—Discontinue writing for a while, and build up the general health.

* * *

Clair A. Q.—How can I reduce the bust?

A.—It is difficult to reduce weight in any part of the body without reducing in general.

(Copyright, 1929, International Feature Service, Inc.)

HOT WEATHER ADVICE TO MOTHERS OF BABIES.

EVERY baby must be given the best of food. Until it is old enough to take solid food, mother's milk or cow's milk properly modified is all the child should have, except a little orange juice or tomato juice every day.

The fortunate baby is the one fed by the mother. If she is well enough and has a sufficient supply of milk, that is the ideal way.

Unfortunately breast feeding is not possible in every case. In that event the mother must find a source of supply for high-grade cow's milk. You must take no chance about this. It is absolutely necessary to be sure that the milk comes from a healthy cow and is properly handled before it comes into the mother's hands.

In the preparation of the cow's milk for the use of the baby, there are certain details which must be observed. Your doctor or the district nurse will explain these to you.

Let me point out now that cleanliness of milk, cleanliness of the hands that handle it, and cleanliness of the utensils used in its modification, are essential to the health and life of the baby.

(Copyright, 1929, Newspaper Feature Service, Inc.)

Tomorrow's Horoscope

Friday, August 2.

THE affairs and occurrences of this day are under the benignant rule of Venus, the Heart Star, whose graces and benefices will complexion the most sordid and wordly of transactions, since even these are under the auspicious rule of Neptune, her higher octave. Romantic, domestic, artistic and social activities may be uppermost, although the mind will be keyed up to a degree of originality and invention. It may incline toward great adventures or research, and affairs should thrive despite some obstacle or delay.

Those whose birthday it is may anticipate a happy and pleasant year, with valuable friendships of a romantic as well as business nature. Social, affectional and artistic engagements may claim the attention, although the mental faculties will be intense, creative and prone to research and invention.

A child born on this day may be excellently endowed with all the intellectual and social talents and graces bespeaking a pleasant, progressive and happy life.

Sincere attachments usually begin at the beginning.—Jefferson.

Summer Deities

Drawn by Dorothy Flack

WHO can say that we have outgrown the days of idolatry? For truly, we haven't. Particularly in these days of warmth and lazy loveliness. Go to the beach if you are one of the doubting Thomases and you'll return wiser and more convinced than ever. For all along the sunny beach you'll see the sun worshippers! Revelling in the health and life giving rays of Old Sol. Gazing at him with an adoration that brooks no denial. And he answers their prayers and gives to them the joy and health of life and Love.

Father Neptune, too, comes in for his share of idolatry. And between he and Old Sol there is a friendly rivalry that amounts almost to a battle at times.

Summer deities, these two. For in the Winter, Old Sol hasn't half the power that he has in the Summer. And Father Neptune repels by his cold wildness.

Of course, there are a few who travel the world over that they may bask ever in the warmth of the sun and enjoy the delicious embrace of Father Neptune, but these are but a few. So when I say they are Summer Deities, I mean they are for the majority.

Idolize them all you can, for it is an idolatry that is a benefit to mankind. And between them they'll bring you a realization of your dreams of Love and Happiness.

LOVE'S AWAKENING

A Continuation of Love's Embers

By ADELE GARRISON

Mary Wants to Spread News of Engagement

I DID not have much time to devote to the question of Dicky's attitude toward my joint chaperonage with Philip Veritzen of the "party" which Prince Georges had said he meant to "throw" in celebration of his betrothal to Mary. For no sooner was the young prince safely out of the house than Mary seized me and waltzed me around the library at top speed until we both were breathless.

"The queen was in the parlor, eating bread and honey," she chanted as she spun me toward the couch, where I managed to seat myself shakily but safely.

"Oh, boy! isn't this the most scrumptious thing ever? I figured that our deah George was some baron or other to be so old a friend of Eleanor's—but the second in line to the throne—won't she be read-headed though when she hears this news? It's all very well for her to grab Noel off the Christmas tree, but don't you ever forget that back in her subconscious somewhere there's a kodak of herself as the future Queen of Trees, smiling beside George in the photographs. And when she finds out I've had the bid for the job—well, you just watch the fireworks, Auntie Madge! I'll bet they'll be worth looking at."

She was in the wildest spirits, and I saw that the awe of her fiance's status in the world of royalty which had been hers for a few moments had been completely dispelled. I shrewdly conjectured also that the humility with which she had bidden him good-bye had been a cleverly assumed pose. But I was afraid that beneath her wild chatter there was another emotion beside her desire to be revenged upon the Princess Olina by annexing Noel. I feared that before her youthful inexperienced eyes was dangling that age-old fairy tale lure, that of a throne and a crown.

"I wonder where George has gone," she said after a pause. "Do you suppose he's toddled down to The Larches to tell Eleanor his news. If he has I'll boil him in oil. I want to be among those present when he springs that on her. I suppose she'll hand him out her own little 'Surprise! Surprise! too."

There was distinct anxiety in her voice, and I wondered if she shared my intuition that Princess Olina would not be the only person possessing a subconscious resentment toward the betrothal of an old playmate. If Prince Georges did not resent Olina's engagement to Noel, I was much mistaken, but there was no use troubling Mary with my belief. Neither was it the time to point out to her the insuperable obstacles which would lie in the path of marriages such as Prince Georges and Princess Olina were planning.

The two royal young visitors were like children in a fantastic dream, a vision which I judged Mary temporarily was sharing. This was her hour. I meant to let her have it, but my heart ached for Noel Veritzen, ignorant of the true status of the visitors, caring nothing for it if he had known, but caught in the web of a headstrong girl's fancy and his own chivalry.

"I don't believe Georges has gone to The Larches now," I said soothingly.

"I can tell in a second," she interrupted excitedly. "It's so dusty the marks of his tires will show plainly. I'll run out to the gate and see which way they point."

She dashed out of the room and rushed back with equal impetuosity.

"It's all right," she said. "He may go to The Larches later, but he didn't head that way this time."

"Then you surely have influence with him to prevent his telling Olina anything yet. Why don't you call him up and ask him to say nothing to anybody about the matter you were discussing this morning with me, until after he sees you again? No possible listener-in could glean anything from that colloquy."

"That's right," she commented, "and I'll just do that little thing. And when I see George I'll make him promise to keep his trap closed until the night of the party. I'll bet the minute he springs it Eleanor'll prod poor Noel to get up and counter George's spiel with another in which she figures as the leading lady. Well! I should grind the hash! It won't make any difference in the price I have to pay for corned beef and cabbage."

She sprang up, pulled me to my feet and gave me a bear hug.

"Thanks for providing the real thing in backgrounds this morning," she said. "I think George was quite impressed with our tone. When I get to be queen, I'll make it right with him some way. Now I'm going to beat it to my room and think a few deep thoughts while I'm waiting for George to get to his hotel so I can telephone him and stop him from talking to Eleanor."

She kissed me and danced out of the room while I sat quietly where she had left me for several minutes, trying to adjust my mind to the surprising developments in Mary's affairs. Then with a feeling that I needed advice I went upstairs to Lillian's room. Her husband opened the door, and I sensed that they had been discussing something of interest to me.

"Come in and park your slippers," Mr. Underwood said. "We were just going to hunt you up. Lil thinks you ought to hear a bit of gossip concerning the ruling house of Trees which has just been dished up to me."

(Copyright, 1929, Newspaper Feature Service, Inc.)

This is NELLY NOCK-O

Our Nelly's work is play right now,
Her pots and pans are clean—And How!
She's found a true and helpful friend;
It's NOCK-O—housewives recommend.

Mrs. Rose Goodside, 1231 Fifth Ave., Pittsburgh, was paid $10 for this jingle. Her dealer is Boggs & Buhl.

Send us a Nock-O Jingle; $10 for each one we accept.

NOW 25¢ AT YOUR GROCER'S
MADE IN PITTSBURGH
NOCK CHEMICAL LABORATORY
PHONE HEMLOCK 0390

Correct Manners

By Mrs. Cornelius Beeckman

The Groom Speaks

DEAR MRS. BEECKMAN:

Is it correct for a girl to ask the boy's parents if they will accept her as a daughter, or is it just the boy's place to ask the girl's parents?

2. His grandparents are celebrating their golden wedding anniversary. Would it be correct to announce our engagement at the dinner? ANXIOUS.

1. The boy will, if he wishes, talk over with his parents the matter of his future engagement; then he should, if he is well bred and a thoughtful young man, talk it over with the parents of the girl. But the girl does not ask the permission of the parents of the young man to become their daughter-in-law.

2. It is quite out of place for you and your fiance to take for granted that the grandparents of the young man wish to have you and your fiance "steal the thunder" of their party. Their golden wedding anniversary is an especially important occasion, and you two young people must be careful not to force your announcement into the occasion. Such a suggestion must come from the grandparents themselves, and should not even be hinted at by either of you. When you are to be welcomed into a new family, as you are about to be, you must be especially careful about every step that you make.

The Noon Wedding

DEAR MRS. BEECKMAN:

At a noon wedding, performed at home, with a family group of guests, should the ladies remove their hats and wraps before the ceremony, or keep them on during the ceremony and remove them when luncheon is served? JOAN.

FOR a noon wedding and luncheon following, the ladies would wear their hats during both the ceremony and luncheon.

The Bridesmaids' Dresss

DEAR MRS. BEECKMAN:

Do bridesmaids, as a rule, have their dresses made alike, and does each wear a different color? DAILY READER.

USUALLY the bridesmaids' dresses are made alike, since this makes the contribution to the background so artistic for the bride, and usually the dresses are of the same color. The color of the dress of the chief attendant, the maid or matron of honor, varies usually from that of the bridesmaids' dresses.

(Copyright, 1929, Premier Syndicate, Inc.)

HE THOUGHT:

"You're not as sweet as you look."

...Yet, to be polite,
HE SAID:

"How nice you look today."

Men seldom invited Edna twice...

"B.O." is so unpardonable

(Body Odor)

HE had begged so hard for this date. And now...!

Harry was still nice to her. But Edna felt the change. Miserably, she wondered why men always lost interest.

Then Edna learned the trouble. Today she's showered with invitations. She found it's easy to end "B.O."—*Body Odor*. Just keep perspiration odorless.

Hotter weather—more "B.O."

Unpardonable—yet tricky. Quick to betray—but slow to warn. "B.O." hurts its victims—while they least suspect it.

Never be caught off guard. We become insensitive to ever-present odors, but we're always perspiring. Pores give off as much as a quart of odor-causing waste daily. And the hotter it is, the more we offend.

You'll like this soap

For safety's sake, always bathe with Lifebuoy. Favorite of millions. Mild, yet wonderfully invigorating. Lifebuoy's deep-reaching antiseptic lather purifies. Pores breathe again. You feel fresher—*cleaner* than ever before. No chance for "B.O."

Lifebuoy keeps skins fresh and clear, too. Guards health, by removing germs. Lifebuoy's pleasant, *extra-clean* scent, which vanishes as you rinse, tells you it purifies. Try Lifebuoy.

LEVER BROTHERS CO., *Cambridge, Mass.*

Try— LIFEBUOY SHAVING CREAM

Its lather is double-dense, moist, lasting. Soothes and heals the skin. Gives a quicker, easier shave.

At your druggist's

Lifebuoy HEALTH SOAP

stops body odor

EARLIER MAIN BOUTS PLANNED HERE

SUN-TELEGRAPH SPORTS

TWENTY-SIX | THURSDAY, AUGUST 1, 1929 | BEST IN PITTSBURGH

BUSH SHAKES UP PIRATES

SPORT COMMENT by JAMES J. LONG

Slumping to Extremes. | *Feast for Weak Clubs.*
Time for Pirate Brace. | *Klein's Homer Record.*
Better Work Possible. | *Bygone Color Recalled.*

KOUPAL'S WIN SECOND IN TWO YEARS

SLUMPS and losing streaks are part of baseball. There is no escaping them at times, and as a general rule there is no cure for them other than to sit tight and let them run their course. But the continued skidding of the Pirates is beginning to tax the patience of the Pittsburgh fans, and the general opinion is that Manager Donie Bush will be justified in following up the benching of Earl Sheely by going to any other extreme to stir up some of his listless athletes and make them realize that the season isn't over.

Donie Bush.

It must be said for the Bucs that they made a remarkable record in not losing three straight games until this week. Eight times they had fallen twice in succession, but yesterday marked the first occasion on which they suffered a third consecutive defeat. The Athletics are the only club in either league not yet knocked for three in a row.

It must be admitted, too, that the Rovers are hard hit with Grimes, Traynor and Grantham out of commission, a loss that would shake the morale of any club, but at the same time it strikes the average outsider that even in its present patched-up state the team is capable of playing better ball than it has been delivering.

THE caliber of the opposition to which the Corsairs have been losing with monotonous regularity and frequency makes the string of defeats all the more galling. Though all the time they were facing three comparatively weak second-division clubs, the locals have lost six of their last eight games.

Two in succession were dropped to Brooklyn, two out of four to Boston and two straight to Philadelphia. Such a poor showing as that on the part of a team of Pittsburgh's general strength, even with a couple of substitutes in the lineup, can hardly be condoned. It's time for a big brace, no matter how it is brought about.

YOU can't deny the hitting power of the Phillies, as the fact that they are leading the National League in batting attests the offensive strength of Chuck Klein, Don Hurst and their mates.

But the Phillies are not the only foemen who have been making the Pittsburgh pitchers look sick. The Bucs have played nine games since they returned home and in only three of them has a Pirate hurler gone the full distance, Ervin Brame being the performer on all three occasions.

Don Hurst.

SO IT is evident that poor pitching on the Pittsburgh side, rather than normal hitting on the part of the enemy, has been a big factor in the slump. On top of that, the Pittsburgh attack also is off color. The Phils can hit, it is true, but their pitching is the poorest in the league. Proof of that is found in the great number of times that Manager Shotton has been forced to change pitchers during games, using two or more hurlers in the majority of the Quakers' contests. With the season less than two-thirds gone, McGraw has pitched in 31 games, Willoughby and Benge in 28 each, and Sweetland and Elliott in 27 each.

THAT will give an idea of the weakness of the Philadelphia flingers, but though they have proved soft for other clubs, look what they have done to the Bucs this week. Tuesday's game was only the fourth since May 27, or more than two months, in which Willoughby was able to stay the route, and the present feebleness of the Pirate hitters was even more painfully in evidence against Koupal yesterday.

This is a rich one: Yesterday's victory here marked only the second time in two years that Koupal has won a game or even lasted nine innings. His only other win since he came back to the big show last season after being tried by Pittsburgh in 1925 and 1926 and cast adrift, also was hung up at the expense of the Bucs.

AFTER pitching parts of 16 other games last year Koupal went the route against the Pirates in his final slab appearance on September 27 and defeated them, 8 to 1. This year he hurled parts of 19 games for Brooklyn and part of one for Philadelphia before he managed to go the distance yesterday and down the Rovers again.

And Koupal's annual victory caused the Bucs to fall a half game farther below first place when a win for the Rovers would have enabled them to gain on the Cubs, who were held to an even break by Boston after nine straight triumphs. The Pirates are in a sorry plight, and the fans who realize that fact are willing to sympathize and lend all the encourgement possible, but matters will only go from bad to worse unless the players put more determination into their work. Come on. Snap out of it. Better times are coming, but they'll come too late unless there is a brace right now.

Chuck Klein.

IF THE Pirate pitchers have not been doing any more notable service, they have at least been playing a prominent part in helping Chuck Klein along in his race against the National League home run record, which Rogers Hornsby established at 42 in 1922. Klein hung up his thirty-third round tripper here yesterday, and of that total he has made a larger number against the Pittsburgh pitchers than against those of any other club in the loop. The Quaker slugger has made nine homers against the Pirates, eight against th Cubs, five against the Robins, four against the Cardinals, three against the Braves, two against the Giants and two against the Reds.

FACING the Pittsburgh pitchers, Klein has made two circuit wallops against Kremer and two against Swetonic, while Hill, French, Petty, Fussell and Brame have been rapped for one apiece. Following is Klein's home-run record up to today, showing the dates and the opposing pitchers:

1—April 27, Clarke, Brooklyn.	18—June 19, Benton, New York.
2—May 4, Root Chicago.	19—June 30, Benton, New York.
3—May 10, Swetonic, Pittsburgh.	20—July 5, Haines, St. Louis.
4—May 11, Hill, Pittsburgh.	21—July 6, Sherdel, St. Louis.
5—May 11, Swetonic, Pittsburgh.	22—July 10, Fussell, Pittsburgh.
6—May 17, Ballou, Brooklyn.	23—July 13, Kremer, Pittsburgh.
7—May 18, Moss, Brooklyn.	24—July 15, Bush, Chicago.
8—May 18, Ferguson, Brooklyn.	25—July 15, Bush, Chicago.
9—May 25, Dudley, Brooklyn.	26—July 15, Blake, Chicago.
10—May 30, Seibold, Boston.	27—July 16, Malone, Chicago.
11—May 30, Jones, Boston.	28—July 16, Malone, Chicago.
12—May 31, French, Pittsburgh.	29—July 20, Ehrhardt, Cincinnati
13—June 1, Petty, Pittsburgh.	30—July 25, Haines, St. Louis.
14—June 15, Lucas, Cincinnati.	31—July 26, Nehf, Chicago.
15—June 10, Alexander, St. Louis.	32—July 30, Kremer, Pittsburgh.
16—June 15, Bush, Chicago.	33—July 31, Brame, Pittsburgh.
17—June 18, Cantwell, Boston.	

ANNOUNCEMENT that the New York Boxing Commission has approved the contract of the veteran pilot, Tom O'Rourke, as man-

(Continued on Page Twenty-eight)

CHARLES WINS

BRUSSELS, Belgium, Aug., 1.—(AP.)—Pierre Charles, of Belgium successfully defended his heavyweight championship of Europe last night, winning from the Italian boxer, Panflo, on a foul in the ninth round.

REID VICTOR

DAYTON, Ky., Aug., 1.—(AP.)—Jimmy Reid, Erie, Pa., won a 10-round decision over Jackie Dugan, Louisville, here last night.

FEATURE TILTS TO PRECEDE SEMI-FINALS

By HARRY KECK, Sports Editor.

A movememnt is under way to have all main bouts at the Meyers Bowl, North Braddock, put on before the semi-final beginning with next Monday night's show, featuring Willie Davies, of Charleroi, and Frankie Genaro, of New York, claimant of the world flyweight championship, and, if it goes through, the result may be far-reaching. It may pave the way for all outdoor arenas located at any considerable distance from large cities to follow suit.

Willie Davies.

The Meyers Bowl has received permission from the Boxing Commission to put on the Davies-Genaro windup before the semi-final to test out the idea, in response to a number of requests from patrons who live in Pittsburgh and complain that they get back home too late from the Bowl as matters stand now. Tex Rickard, dean of promoters, years ago inaugurated the stunt of putting the windup on early at his open-air shows whenever there was a threat of rain, and this plan has been widely copied. It would seem that avoiding getting home late is as good an excuse for moving ahead the main bout as fear of getting wet from rain.

CARD COMPLETED

Matchmaker Jules Beck, of the Meyers Bowl, last night completed his card for next Monday night's show. He has George Pavlick, of Johnstown, against Pedlar Palmer, Negro light-heavyweight, formerly of Columbus, in the eight-round semi-final; Joey Katkish, of Lawrenceville, against Johnny Haggerty, of Lawrenceville, in the second bout of six rounds, a bantamweight affair, and Joey Angelo, of Swissvale, against Red Hartley, former amateur star, of the North Side, in the six-round opener. Pavlick recently upset the dope by beating Harry Williams at the Bowl and later won over Patsy Perroni, of Canton, O., at Washington, Pa., and Palmer has shown to advantage at the Moose Temple. Katkish recently returned from Detroit, where he had been campaigning for a number of months. Angelo is a protege of Frank Klaus, former middleweight champion, and Hartley is under the wing of Young Henny, former fighting bank clerk, of the North Side. Haggerty recently scored two victories over Young Nanci at the Bowl.

U. S. Carpentier, of New Kensington, and his stablemate, Freddie Boylstein, of Kittanning, both want to show in the Meyer Bowl. They are managed by J. E. McDonald, who may be reached by calling New Kensington 9875 or 2583. Paul Balint, of the North Side, Patsy Brannigan's ace scrapper, wants to do battle with Johnny Haggerty, Young Nanci, Sammy Paris or any of the other bantams. Patsy may be reached by calling Cedar 9516.

GOLDSTEIN MEETS SCOTT

Freddie Anderson will be unable to box Phil Goldstein, local lightweight, at Newark, N. J., tonight, and Harry Scott, Negro, has been substituted against Phil.

Midget Wolgast and Kid Anslem, the Central American flyweight, battle in Philadelphia tonight.

Sammy Harris, of Akron, meets Jimmy Reed, of Erie, and Leo Mozdy, of Erie, boxes Johnny Edwards, of Columbus, in eight-round bouts at Erie tomorrow night. Johnny Plal, of Greenville, and Johnny Hahn, of Oil City, are paired for six rounds.

Harold Scarney, knockout-hitting heavyweight, of Youngstown, will be one of the principals in the main bout at Butler next Tuesday night.

Mike Lucas, of Cleveland, has been signed by Promoter Ray Foutts to oppose Tiger Joe Randall, Negro star, of Elizabeth, Pa., in the 10-round windup at Junction Park, New Brighton, Thursday night

(Continued on Page Twenty-seven)

Major Leagues

GAMES TODAY.
NATIONAL LEAGUE.
PHILADELPHIA AT PITTSBURGH (3:30).
Boston at Chicago.
Brooklyn at St. Louis.
New York at Cincinnati.

AMERICAN LEAGUE.
St. Louis at Washington.
Detroit at Philadelphia.
Chicago at New York.
Cleveland at Boston.

STANDING OF THE CLUBS.
NATIONAL LEAGUE

	W.	L.	Pct.	Today—Win.	Lose.
Chicago	63	31	.670	.674	.663
PITTSBURGH	58	36	.617	.621	.611
New York	55	45	.550	.554	.545
St. Louis	49	49	.500	.505	.495
Brooklyn	43	54	.443	.449	.439
Boston	42	58	.420	.426	.416
Cincinnati	40	57	.412	.418	.408
Philadelphia	38	58	.396	.402	.392

AMERICAN LEAGUE.

	W.	L.	Pct.	Today—Win.	Lose.
Philadelphia	72	26	.735	.737	.727
New York	60	33	.645	.649	.638
St. Louis	53	44	.546	.551	.541
Cleveland	51	47	.520	.525	.515
Detroit	47	50	.485	.490	.485
Washington	36	57	.387	.394	.383
Chicago	35	61	.364	.390	.380
Boston	29	68	.299	.306	.296

RESULTS YESTERDAY.
NATIONAL LEAGUE.

Philadelphia	6—Pittsburgh	2
Boston	7—Chicago	1
Chicago	6—Boston	3
Cincinnati	6—New York	2
St. Louis	7—Brooklyn	2
Brooklyn	8—St. Louis	2

AMERICAN LEAGUE.

New York	16—Chicago	2
Philadelphia	10—Detroit	1
Boston	4—Cleveland	0
Cleveland	6—Boston	2
St. Louis	5—Washington	1

GAMES TOMORROW.
NATIONAL LEAGUE.
PHILADELPHIA AT PITTSBURGH (3:30).
Boston at Chicago.
Brooklyn at St. Louis.
New York at Cincinnati.

AMERICAN LEAGUE.
St. Louis at Washington.
Detroit at Philadelphia.
Chicago at Boston.
Cleveland at New York.

Believe It Or Not By RIPLEY

(On request, Robert L. Ripley will send proofs and details of anything depicted by him in these cartoons.)

TOMORROW—THE FASTEST TRANSCONTINENTAL TRAIN.

FAST FINISH IN MATINEE MEET ON OVAL

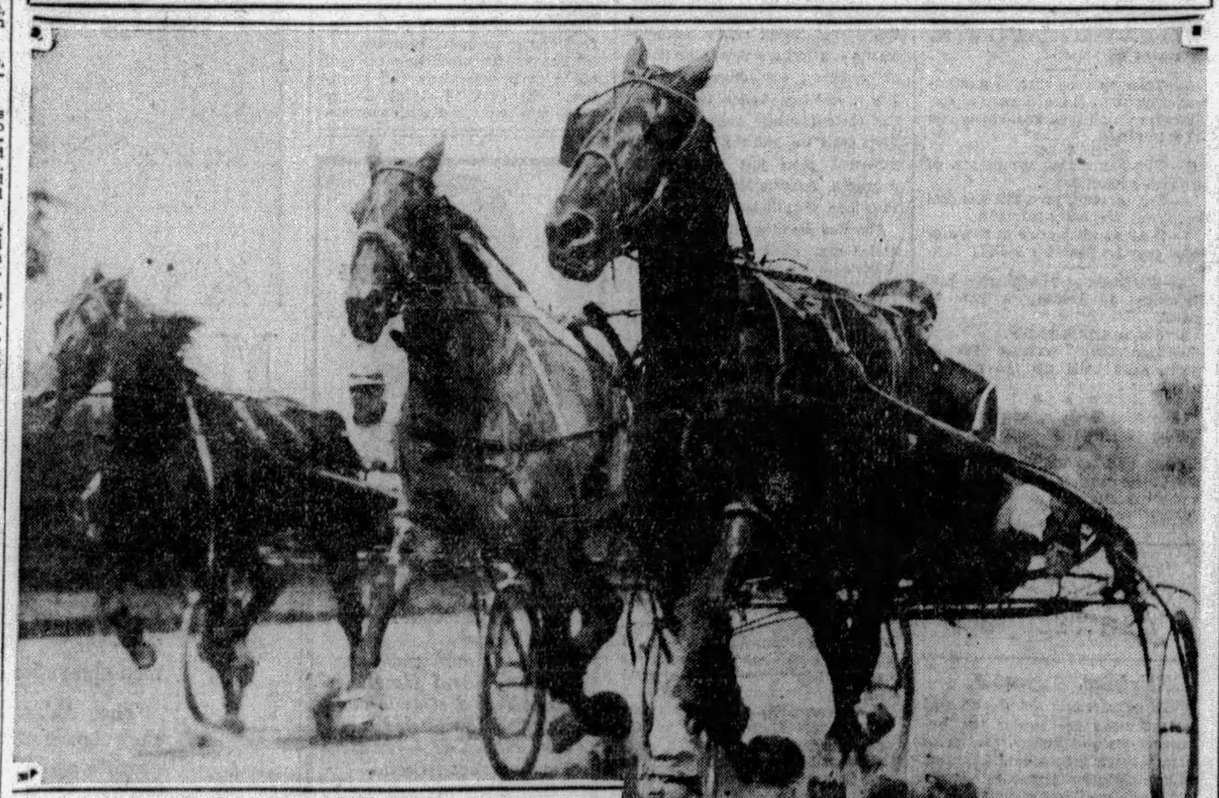

STAR BRINGEN WINS HEAT

A dual harness racing meet was held on Schenley Oval yesterday afternoon between the horses and owners of the Schenley Matinee Club and the New Kensington Matinee Club. Above is one of the close brushes that featured the occasion. It shows Star Bingen, a bay gelding, of the New Kensingtoon club, beating out Goldie A., a local entry, in the second heat of the first event. Star Bingen won the race in two straight heats.

Photo by Pittsburgh Sun-Telegraph.

LOCAL HORSES WIN AT OVAL

Horses from the New Kensington Matinee Club were forced to swallow the dust of trotters and pacers from the Schenley Matinee Club in a special matinee meeting at the Oval yesterday afternoon. Schenley horses won three of the five events, all of which were hotly contested.

The free-for-all pace, feature of the afternoon's card, was won by Walter M, of Schenley. Walter M won in straight heats, and stepped a mile in the fast time of 2:12 in the final dash.

The first race, for pacers, was won by New Kensington when Star Bingen won in straight heats. In the second event, a colt trot, The Adage, Schenley, scored another straight heat win. Walter M won the third event and in the fourth, Schenley sewed up honors for the afternoon when Laura Watts won the trot. Symbol Rose, driven by Sid Howell, of New Kensington, scored a decisive victory in the final event on the card, a pacing race. The summary:

First event, pacing class—
Star Bingen, b. s., E. Thompson, New Kensington 1 1
Tramp Trim, b. m., A. G. Lamb, Schenley 2 3
Goldie A., ch. m., D. H. Shull, Schenley 3 2
Bobby B., by. g., A. G. Klugh, New Kensington 4 4
Time—2:19¾, 2:21.
Second event, colt trot—
The Adage, b. m., Dr. George C. Seitz, Schenley 1 1
Ohio Todd, br. g., Schalls, New Kensington 2 3
High Mack, b. g., Ralph Ford, Schenley 4 2
Baby Trampfast, b. g., Ed Wood, Schenley 3 5
Mack Fast, b. g., Fred Kellmyer, Schenley 5 4
Time—2:22½, 2:20¼.
Third event, free-for-all pace—
Walter M, b. g., Harper Dige, Schenley 1 1
B. K., b. g., Frank Crum, New Kensington 2 2
Lone Star, b. g., Jas. Euwer, New Kensington 3 3
Budd Hanna, b. g., John Drew, Schenley 4 4
Time—2:12¼, 2:12.
Fourth event, trotting class—
Laura Watts, ch. m., John Drew.. 2 1 1
Royal Patchen, bl. g., Harry Lerene 1 2 2
Time—2:17½; 2:15¼, 2:17¼.
Fifth event, pacing class—
Symbol Rose, b. m., Sid Howell, New Kensington 1 1
John A. Patch, b. g., Chas. Crum, New Kensington 2 2
Sam Russell, r. g., William Porter, Schenley 3 3
Silent Lou, g. m., Andy Lieb, Schenley 4 4
Time—2:15¼, 2:16¼.

EARL SHEELY BENCHED TO GAIN SPEED

Worse 'n Worse

YESTERDAY'S SCORE

PHILADELPHIA	AB.	R.	H.	P.	A.	E.
Thompson, 2b	4	0	0	3	6	0
Southern, rf	4	0	0	4	0	0
O'Doul, lf	4	2	2	2	0	0
Klein, mf	2	2	2	2	0	0
Whitney, 3b	3	1	2	0	2	0
Hurst, 1b	3	1	1	9	0	0
Thevenow, ss	4	0	0	2	2	0
Lerian, c	3	0	0	1	0	0
Koupal, p	4	0	0	1	1	0
Totals	31	6	7	27	11	0

PITTSBURGH	AB.	R.	H.	P.	A.	E.
Bartell, ss	4	0	0	2	7	0
L. Waner, mf	4	0	0	3	0	0
P. Waner, rf	4	0	1	1	0	0
Comorosky, lf	3	0	1	1	0	0
Sheely, 1b	4	0	0	12	0	0
Clarke, 2b	3	1	1	2	5	0
Adams, 2b	1	0	0	1	5	0
*Hemsley	0	1	0	0	0	0
Hargreaves, c	3	0	2	4	1	1
†Brickell	1	0	1	0	0	0
Brame,	4	0	2	1	1	0
Totals	31	2	8	27	14	1

*Batted for Adams in ninth.
†Brickell batted for Hargreaves in ninth.

Philadelphia	0	1	0	4	0	0	1	0	—6
Pittsburgh	0	0	0	1	0	0	0	1	—2

Earned runs—Philadelphia 6, Pittsburgh 2.
Three-base hit—O'Doul.
Home runs—Klein, Hurst.
Runs batted in—By Klein 2, Whitney, Hurst 3, Hargreaves, Brame.
Stolen base—Klein.
Double plays—Adams to Bartell to Sheely; Thompson to Thevenow to Hurst 2; Whitney to Thompson to Hurst.
First base on balls—Off Koupal 4 (Comorosky, Clarke, Adams 2, Lloyd Waner, Hemsley); off Brame 4 (Klein 2, Lerian, Hurst).
Sacrifice hunt—Whitney.
Sacrifice fly—Bartell.
Left on bases—Philadelphia 5, Pittsburgh 9.
Struck out—By Koupal 1 (Bartell); by Brame 2 (Southern 2).
Time of game—1:53.
Umpires—Stark, Parman, Klem.

By CHARLES J. DOYLE.

Displeased with the showing of his club since it was ousted from first place in the National League pennant fight by the Cubs, Manager Donie Bush, of the Pirates, this morning announced a complete shakeup of his batting order and lineup effective in the third battle of the four-game series with the Phillies at Forbes Field this afternoon.

As a result of his decision to change the makeup of his regular lineup, Earl Sheely, who has been in the throes of a batting slump for some time, is benched and Paul Waner, who has been out of the game because of injuries, goes to first base.

The new lineup calls for Adams to lead off, Bartell being dropped to the seventh notch. The new lineup and batting order follows:

Adams, second base; Lloyd Waner, centerfield; Paul Waner, first base; Comorosky, leftfield; Brickell, rightfield; Hemsely or Hargreaves, catcher; Bartell, short; Clarke, third base, and Petty or French, pitcher.

SPEED, PUNCH NEEDED

The absence of speed as well as punch in the batting order in effect for the past week constrained Bush to the switch. Sheely, unfortunately, has a bad leg which slows him down to a gait that easily permits of double plays on almost any sort of a ground ball that can be handled by an infielder. Moreover, Charley Hargreaves is not a fast runner, so Robby Hemsley will get in some licks now.

Many fans will regret to see Sheely leave the lineup, as, de-

(Continued on Page Twenty-eight)

STARS' ABSENCE PROVES VALUE

If Pittsburgh ball fans were voting on the most valuable player this year they probably would give the honor to Pie Traynor as a result of a three-week sick spell. It might be a negative manner of deciding a winner, yet Pie, through his aching absence, has given thousands of fans something of an idea of what he means to the Pirates.

You don't miss the water until the well runs dry, and this old saying might be applied in a qualified manner to the great third baseman who never seeks any credit for the success of the club.

Pie's .360 bat isn't the half of it. The pitchers have a better confidence when he is in the thick of the fight and every other member of the club feels his presence. Grantham, too, is a big force in the drive of the team, yet if you should ask Boots something about the value of Traynor, you doubtless would get a real appraisal of Pie.

RELIEF HURLERS FAIL

It was unfortunate for Donie Bush that he couldn't call upon a pitcher or two to tide him over the period of Grimes' absence. But Bush's woes continued to pile up. One relief man was no better than the player he succeeded up to such a point that Bush was in a quandry how to proceed. Even Kremer, who

(Continued on Page Twenty-eight)

Today's Lineup

Phillies	Pirates
Thompson, 2 b.	Adams, 2b.
Southern, rf	L. Waner, cf
O'Doul, lf	P. Waner, 1b
Klein, cf	Comorosky, lf
Whitney, 3b	Brickell, rf
Hurst, 1b	Hemsley, c
Thevenow, ss	Hargreaves, c
Lerinan, c	Bartell, ss
Elliott, p	Clarke, 3b
	Petty, p
	French, p

Game starts at 3:30.

LE BOSQUET, WYMAN CLASH IN GOLF FINAL

HIGHLAND CLUB STARS MEET FOR TITLE

By VERN SWARTSFAGER.

Maurice LeBosquet and J. G. Wyman, both representatives of the Highland Country Club, are clashing in the final round of the annual Stanton Heights Invitation tournament this afternoon as a result of well-earned victories scored in the semi-finals over the Stanton Heights course this morning.

Maurice LeBosquet.

LeBosquet entered the championship round by scoring a victory over Frank E. Campbell, Stanton Heights, 6 and 2, while Wyman was extended to the utmost to defeat Richard C. Long, Stanton Heights, 1 up.

Long was four down at the end of the first nine holes, but made a strong recovery on his inward journey, his four on the seventeenth while Wyman registered a three, proving the winning margin. The cards:

Out—
LeBosquet ..... 5 4 5 3 4 4 3 4 4—36
Campbell ..... 5 4 5 3 4 4 4 4 4—37
In—
LeBosquet 4 3 4 5 3 3 5
Campbell 4 4 3 6 3 4 5
Out—
Wyman ..... 4 4 4 3 4 4 3 4 3—33
Long ..... 5 5 5 4 4 4 3 4 3—37
In—
Wyman ..... 4 4 5 5 5 4 5 3 4—39
Long ..... 5 3 4 4 5 3 5 4 4—37

Results of the semi-finals in the other divisions follow:

Second division—Greer McIlvain defeated Clarence, 1 up; George Flinn, Jr., defeated George Ormiston, 5 and 4.

Third division—Dr. C. S. Cuden defeated W. O. Whayland, 6 and 5; W. H. Jones defeated Robert Haas, 1 up.

Fourth division—W. C. Farquhar defeated J. H. Kunkle, 6 and 4; R. Betikofer defeated Lee Sheedy, 3 and 1.

Fifth division—Herbert F. Miller defeated E. M. Johnston, 3 and 2; F. McNamara defeated M. Hosenfeld, 4 and 2.

Sixth division—J. A. Natale defeated J. L. Pennock, 4 and 3; Ben H. Pettes defeated Walter H. Mennigke, 5 and 3.

Yesterday's results follow:

FIRST FLIGHT—FIRST ROUND.
Fred Brand, Jr., defeated Ken Trott, 5 and 4.
R. C. Long defeated Sam Parks, Jr., 4 and 3.
Jock Graham defeated Bob Munroe, 1 up.
Watts Gunn defeated J. B. Crookston, 3 and 1.
Maurice LeBosquet defeated Freddie Weppner, 3 and 2.
J. T. Lappan defeated Lester Miles, 6 and 5.
F. E. Campbell defeated Hudson Samson, 3 and 2.
J. G. Wyman defeated James Ramsay, 4 and 3.

SECOND ROUND.
Long defeated Brand, 1 up, 20 holes.
Wyman defeated Graham, 1 up, 19 holes.
LeBosquet defeated Gunn 1 up, 19 holes.
Campbell defeated Lappan, 2 and 1.

SECOND FLIGHT—FIRST ROUND.
John Totten defeated J. L. Gillespie, 3 and 2.
Greer McIlvain defeated F. E. Douglas, 2 and 1.
C. A. Stover defeated W. W. Waner, 3 and 2.
Larry Semans defeated Frank Schwartz, 3 and 2.
G. H. Flinn defeated R. S. Ellis, 3 and 2.
T. L. Campbell defeated Ray Totten, 3 and 2.
W. L. Wymard drew a bye
George Ormiston defeated S. B. Challinor, 3 and 2.

SECOND ROUND.
McIlvain defeated Totten, 1 up.
Stover defeated Semans, 1 up, 19 holes.
Flinn defeated Campbell, 1 up, 19 holes.
Ormiston defeated Wymard, 1 up, 19 holes.

THIRD FLIGHT—FIRST ROUND.
W. R. Gellatley defeated Al Avetta, 2 up.
H. O. Whyland defeated G. A. Burnell, 1 up.
Dr. C. S. Cuden defeated J. F. Newman, 1 up, 19 holes.
H. K. Downe defeated Lynn Smith, 4 and 3.
Robert Haas defeated R. D. Schmertz, 2 up.
W. H. M. McDiarmid defeated J. G. Crookston, 3 and 2.
Fred Stone defeated Paul Hallam, 3 and 2.
W. H. Jones defeated T. C. Ashenfelter, 2 and 1.

SECOND ROUND.
Whyland defeated Gellatley, 2 and 1.
Cuden defeated Downe, 5 and 4.
Haas defeated McDiarmid, 3 and 1.
Jones defeated Stone, 1 up.

FOURTH FLIGHT—FIRST ROUND.
W. C. Farquhar defeated H. W. Stoebner, 2 up.
Xavier Totten defeated G. V. Kappel, 1 up, 19 holes.
O. L. Long defeated Dr. T. C. Tinsley, 3 and 2.
J. H. Kunkle defeated Robert Barclay, 3 and 2.
R. Betikofer defeated Roy Reitz, 3 and 2.
J. F. Sheedy defeated W. D. Stauffer, 2 and 1.
Lee Sheedy defeated D. H. Hagerty, 2 up.
G. L. Stockley defeated Sid Carson, Jr., 3 and 2.

SECOND ROUND.
Farquhar defeated Totten, 3 and 1.
Kunkle defeated Long, 3 and 2.
Betikofer defeated J. F. Sheedy, 1 up.
Lee Sheedy defeated Stockley, 2 up.

FIFTH FLIGHT—FIRST ROUND.
H. Miller defeated L. H. Tippins, 3 and 2.
H. C. Metz defeated Dr. A. C. Barclay, 1 up.
E. M. Johnston defeated C. S. Laycock, 3 and 2.
H. S. Dunn defeated W. J. Jones, 7 and 6.
R. W. Tener defeated C. F. Close, default.
M. Hosenfield defeated S. W. Phillips, 4 and 3.
F. M. McNamara defeated M. J. Jennings, 3 and 2.
Lang Hukill, Jr., defeated W. L. Thunhurst, 2 up.

SECOND ROUND.
Miller defeated Metz, 5 and 4.
Johnston defeated Dunn, 2 up.
Hosenfield defeated Tener, 7 and 5.
McNamara defeated Hukill, 2 and 1.

SIXTH FLIGHT. FIRST ROUND.
M. V. Miller defeated G. C. Hinkey, 8 and 7.
J. L. Pennock defeated J. C. Anderson, 3 and 2.
G. A. Gill defeated W. Williams, 4 and 3.
J. A. Natale defeated G. Mourning, 2 and 1.
W. H. Mennigke defeated W. B. Beecher, 2 up.
E. W. Patterson defeated R. M. Gibson, 3 and 2.
J. F. Lally defeated J. R. Dickie, 1 up, 19 holes.
R. H. Pettes, Jr., defeated Blair Kuntz, 5 and 3.

SECOND ROUND.
Pennock defeated Miller, 1 up.
Natale defeated Gill, 1 up.
Mennigke defeated Patterson, 4 and 3.
Pettes defeated Lally, 2 up.

FIRST SIXTEEN CONSOLATION.
Parks, Jr., defeated Todd, 9 and 7.
Ramsay defeated Munroe, by default.
Weppner defeated S. B. Crookston, 1 up 19 holes.
Miles defeated Sampson, 2 and 1.

SECOND SIXTEEN CONSOLATION.
Douglass defeated Gillespie, 3 and 2.
Warren defeated Schwartz, 4 and 3.
R. Toten defeated Ellis, 4 and 3.
Challinor won by default.

THIRD SIXTEEN CONSOLATION.
Burrell defeated Avetta, 3 and 2.
Smith defeated Newman, 3 and 1.
Schmertz defeated J. G. Crookston, 3 and 1.
Ashenfelter defeated Hallam, 2 up.

FOURTH SIXTEEN CONSOLATION.
Stoebner defeated Kappel, 5 and 4.
Barclay defeated Tinsley by default.
Stauffer defeated Reitz by default.
Carson defeated Hegarty, 4 and 2.

FIFTH SIXTEEN CONSOLATION.
Tippins defeated Dr. Barclay, 3 and 2.
Jones defeated Laycock, 2 up.
Phillips won by default.
Thunhurst defeated Jennings, 2 and 1.

SIXTH SIXTEEN CONSOLATION.
Anderson defeated Kinkly by default.
Mourning defeated Williams, 3 and 2.
Beecher defeated Gibson, 1 up.
Kuntz defeated Dickie, 1 up.

The Women's Golf Association of Western Pennsylvania is staging a big one-day tournament today at the South Hills Country Club. A large field started play this morning at 9 o'clock.

BIG TOURNEY CARDED

The women's golf committee at the Oakmont Country Club has announced a mixed foursome invitation tournament for Thursday, August 15. A dinner dance will follow in the evening.

Golfing pairs from the clubs invited will call Oakmont 760 on Monday, August 12, for starting times and dinner reservations. No entries will be accepted without the handicaps of both partners.

The Hotel, Club and Restaurant Golf Association has booked another tournament for the St. Clair Country Club. This event will be held next Tuesday, beginning at 2 o'clock, according to President Harry Kramer and Secretary Charley Schmidt. Pete Avetta and Billy Tavano are the donors of the prizes. A tourney will also be held at the Youghiogheny Country Club soon.

Carl F. Kauffmann, national public links champion for the last two years, left last night for St. Louis, where next week he will defend his title. Tomorrow night the remainder of the playing party, representing the city's team which will defend its twice-won Warren C. Harding Cup—Mike Galido, C. J. Lunden, Bob Graham, Tex Wessell and R. G. Barr—will entrain for the Mound City. Ken Witherow, in charge of the Steel City boys, will get away on Saturday morning. The championship opens on Tuesday in St. Louis.

GREENE COUNTIANS WIN

WAYNESBURG, Pa., Aug. 1.—Golfers of the Greene County Country Club won their annual inter-club match with the team representing Washington County Country Club here yesterday by a score of 64 to 31.

Clarence Shakespeare, Washington pro, was medalist with a score of 77, while J. Herbert Evans, of the home team, was second low with a count of 83.

Fight Results

At Brussels, Belgium — Pierre Charles won on a foul over Panilo, 9 rounds.

At Brooklyn—Manuel Quintero defeated Joe Glick, 10 rounds; Benny Bass defeated Benny (Kid) Carter, 10 rounds; Tony Leto defeated Georgie Goldberg, 10 rounds; Rosalia Caballero defeated Paul Porter, 4 rounds; Archie Bell defeated Johnny Erickson, 10 rounds.

At Huntington, W. Va.—Johnny Roberts knocked out Jimmy Perdue, 4 rounds.

At Dayton, Ky.—Jimmy Reid defeated Jackie Dugan, 10 rounds.

At Mineola, N. Y.—Battling Clemmons defeated Maxie Leinart, 8 rounds.

At Bayonne, N. J.—Harold Mays defeated King Solomon, 10 rounds.

New, Unique, Different

THE ROAD MASTER

is proving worthy of its name. Under all conditions of modern motoring—quick starts, sudden stops, rough roads and scorching pavements—it is standing up like a champion. And well it might, for it is truly a custom-built tire—the product of conscientious craftsmen. And the Road Master is as beautiful as it is sturdy—See the ROAD MASTER today—you'll want Road Masters all 'round.

Trade Your Old Tires for New Ones.

FALLS CLAUSNER TIRE CO TIRES

Forbes at Liberty Bridge

GRant 2000

THEY LEAD IN HOMERS AND TRIPLES

Photo by Pittsburgh Sun-Telegraph.

CHUCK KLEIN

Klein, of the Phillies, leads the National League in home-run hitting, having clicked off his thirty-third against the Pirates yesterday.

LLOYD WANER

Lloyd Waner is first in triples with 15. Above they're talking over the situation at Forbes Field.

SIGN ACE

HARRISBURG, Aug. 1.—Robert Hefflefinger, local high school pitcher, has been signed by the Harrisburg team of the New York-Pennsylvania League.

When the Wine Is Terrible It's a Case of Sour Grapes

★ SUN-TELEGRAPH ★ SPORTS ★

THURSDAY, AUGUST 1, 1929 TWENTY-SEVEN

BOOK STAR

WHITE SULPHUR SPRINGS, W. Va., Aug. 1.—Johnny Weissmuller, world famous swimmer, will appear in an exhibition here August 10.

COAST MAGNATE HERE TO SELL SEAL STARS

George A. Putnam, secretary of the San Francisco Club of the Pacific Coast League, is in Pittsburgh today, presumably with the idea of conferring with major league owners and managers with a view of disposing of several of the more brilliant performers in the Seal lineup. Outfielder Smead Jolley, .400 hitter who drives the ball at least as far as Chuck Klein of the Quakers; Firstbaseman Gussie Suhr, another fine slugger who is leading the Coast League in homers, and Pitcher Lefty Gomez, a prototype of Dutch Ruether, are believed to be on the market, with a strong chance that the Pirates are interested in the players.

VISIT DREYFUSS

Putnam did not care to discuss definitely the status of the Seal stars, but he already has seen Owner Dreyfuss of the Pirates and he will remain in town for a few days. He was enthusiastic about the three players mentioned. The Cleveland Indians dickered for the services of Smead Jolley, picturesque slugger, but apparently the Indian owners did not care to pay the price asked for the star. It is reported that the San Francisco magnates want $100,000 for Jolley, or part cash and its equivalent in players.

Jolley is almost as tall as Earl Sheely and in shape tips the beam at more than 200 pounds. His left-hand swing is one of the closest things to Babe Ruth's in the game and he has a striking manner about him that probably will appeal to the fans of the big league circuit. Any club that lands him probably will cash in at the gate.

Suhr is a few homers ahead of Jolley and he really is a fine batter. Gussie also being a lefthand socker. He played second and short for the Seals during the early part of his career, but eventually landed at the gateway corner which seems to be his natural position.

GOMEZ IS YOUNGSTER

Lefty Gomez is just a boy, he being under age, but the southpaw owns a long succession of victories for the Seals who are leading the Coast League in the second half of the season. He was very impressive as he worked against the Pirates in a training camp game.

Secretary Putnam is one of the well-known San Francisco triumvirate which owns and operates the Seals. The other two are President Charlie Strub and Vice-President Charley Graham. The trio has been in the limelight for having sold such stars as Paul Waner, Willie Kamm, Jimmy O'Connell, Lefty O'Doul, Earl Averill and other topnotchers. It was they who put the minor league purchase price for stars up to the $100,000 mark.

LUCKY SEVEN

Only seven horses in the history of American racing have won $200,000 or more in turf prizes—Zev, Exterminator, Man o' War, Display, Sarazen, Blue Larkspur and Crusader.

MRS. RUTH REAL FAN

Mrs. Babe Ruth is well versed in baseball. Since she married the famous Yankee slugger she has missed only one or two games played by his team.

"HARD TO GET"

A ritzy mannequin with a style in loving all her own!

ENRIGHT—Saturday!

Babe Ruth Hits Fungo 447 Feet At Stadium

NEW YORK, Aug. 1.—(AP.)—Along comes Ruth—the Babe himself—to add to these records made lately. From the home plate at the Yankee Stadium he walloped a fungo 447 feet. Available history is that the longest previously measured was one of 418 feet by Ed Walsh in 1912.

EARLIER MAIN BOUTS PLANNED

(Continued from Page Twenty-six)

of next week. Walter Pickard, of Youngstown, and Patsy Perroni, of Canton, O., will box the semi-final.

Benny Schwartz, the Baltimore will o' the wisp, will appear in the main bout of an early show at the Meyers Bowl. His opponent has not yet been selected.

SEEK DeMARCO-RANDALL GO

McKeesport fans are anxious to see a battle between Cuddy DeMarco and Tiger Joe Randall. Randall is a card there, as a result of his two knockouts of Dominick Profio, while it is no secret that the Tube City fans long have been wanting to see somebody hang a full-count punch on Cuddy's chin.

Artie McGivern, of the Twenty-seventh Ward A. C., and Marty Gornick, of the Duke O'Hara A. C., of McKeesport, will box one of the six bouts of the bi-monthly amateur show at the Twenty-seventh Ward A. C. open-air arena, North Side next Tuesday night. Johnny Shepler, of the Hogan A. C., of the North Side, and Georgie Flaherty, of the Duke O'Hara Club, will meet in another of the bouts.

Promoter Jim McGirr, of the McKeesport club, plans to go on a vacation of two weeks after his show at Cycler Park tomorrow night and will not stage his next card of bouts until August 22. He has Johnny Mellow, of Detroit, and Eddie Reed, of Philadelphia, in his 10-round main bout tomorrow night, Jackie Murray meeting Freddie Boylstein and Harry Williams boxing Patsy Perroni in eight-round preliminaries and Bud Morrisey and Eddie Brannon opening the show.

HERRERA AT WASHINGTON

Tony Herrera will box at the Armory in Washington, Pa., next week, instead of at the Jolly Bowl, New Castle, as originally planned. He will meet Billy Callahan, of Detroit, in the windup for Promoter Goodrike, who also has signed Lee Sala, of Donora, and Micky Solmen, of New Castle, for his semi-final. The Jolly Bowl will get Herrera the following Monday night.

Boxing Commissioner Havey J. Boyle is due back on the job tomorrow morning from his months' trip to Paris.

TOURNEY FOR TOURISTS

Los Angeles will introduce a golf tourney for tourists in November.

W. PA. LEGION FLAG WON BY UNIONTOWN

BUTLER, Pa., Aug. 1.—(AP.)—A flashy nine from Uniontown, Pa., won the American Legion junior baseball championship of Western Pennsylvania here yesterday, defeating Erie, Northeastern champion, 5 to 0. The Uniontown team will play in Harrisburg next week for the state title, meeting the Eastern sectional winner, to be decided this week.

Joe Smith pitched a spectacular game, allowing but seven hits and keeping them well scattered. He struck out 12 men and gave but one pass. The score by innings:

	R.	H.	E.
Uniontown 2 0 0 0 0 1 0 2 0	5	13	1
Erie 0 0 0 0 0 0 0 0 0	0	7	4

Batteries—Smith and Wilcosky; Gaszkowski and Colsel.

WEST PITTSTON WINS

WILKES-BARRE, Pa., Aug. 1.—(AP.)—After four new baseballs provided by the Duryea youngsters had been knocked over the fence at Wyoming Seminary Stadium in the American Legion amateur championship battle for Luzerne County yesterday afternoon, the Duryea team walked off the field when West Pittston refused to provide new balls.

As a result, the John D. Stark Post team, of West Pittston, was declared champion and will go to Minersville today to play for the Eastern Pennsylvania championship. The score was 10 to 1 in favor of West Pittston when the dispute arose over which team should provide the balls.

SHAMOKIN WINS

SHAMOKIN, Pa., Aug. 1.—(AP.)—The local American Legion baseball team defeated Huntingdon 9 to 7 in the first of the Central Division sime-finals in the annual state competition. The Shamokin club will on Saturday meet the winner of today's game between York and Lebanon. Saturday's winner will compete at Harrisburg next Wednesday with the winners of the Eastern and Western divisions of the state.

BOWEN VICTOR IN GERMANY

COLOGNE, Germany, Aug. 1.—(AP.)—Eddie Tolan, University of Michigan sprinter, scored a double victory in the international track meet here yesterday, winning the 100-meter dash in the time of 10.4 seconds, then returned to capture the 200-meters in 21.8.

Pete Bowen, of Pittsburgh, scored in the 400-meter event, covering the distance in 47.6 seconds.

Minor Leagues

GAMES TODAY.

AMERICAN ASSOCIATION.
Louisville at Milwaukee.
Indianapolis at Kansas City.
Toledo at St. Paul.
Columbus at Minneapolis.

INTERNATIONAL LEAGUE.
Toronto at Montreal.
Buffalo at Rochester.
Jersey City at Baltimore.
Newark at Reading.

SOUTHERN ASSOCIATION.
New Orleans at Atlanta.
Mobile at Birmingham.
Memphis at Little Rock.
Others not scheduled.

MIDDLE ATLANTIC LEAGUE.
Cumberland at Charleroi.
Clarksburg at Scottdale.
Wheeling at Jeannette.
Johnstown at Fairmont.

NEW YORK-PA. LEAGUE.
Binghamton at Scranton.
Williamsport at Harrisburg.
Elmira at York.
Hazleton at Wilkes-Barre.

CENTRAL LEAGUE.
Canton at Erie.
Dayton at Fort Wayne.
Springfield at Akron.

STANDING OF THE CLUBS.

AMERICAN ASSOCIATION.

	W.	L.	Pct.		W.	L.	Pct.
Kan. City	69	33	.676	Columbus	46	57	.447
St. Paul	64	40	.615	Louisville	45	57	.441
Minneapolis	59	45	.568	Milwaukee	41	62	.398
Indianapolis	49	54	.476	Toledo	35	63	.384

INTERNATIONAL LEAGUE.

	W.	L.	Pct.		W.	L.	Pct.
Rochester	66	42	.611	Reading	53	52	.505
Toronto	60	51	.541	Buffalo	54	56	.491
Baltimore	56	50	.528	Newark	50	57	.467
Montreal	57	53	.518	Jersey City	36	71	.336

CENTRAL LEAGUE.

	W.	L.	Pct.		W.	L.	Pct.
Erie	53	42	.558	Dayton	46	48	.489
Canton	54	43	.557	Ft. Wayne	45	49	.479
Akron	46	45	.505	Springfield	38	55	.409

NEW YORK-PA. LEAGUE.

	W.	L.	Pct.		W.	L.	Pct.
Williamsport	60	37	.619	Hazleton	45	50	.474
Binghmton	56	35	.615	Elmira	43	53	.448
Harrisburg	52	42	.553	Scranton	41	54	.432
York	46	49	.484	Wilkes-Bre	35	58	.376

MID-ATLANTIC LEAGUE.

	W.	L.	Pct.		W.	L.	Pct.
Scottdale	15	9	.625	Charleroi	12	12	.500
Wheeling	14	10	.583	Jeannette	11	13	.458
Fairmont	14	10	.583	Johnstown	9	15	.375
Cumberlnd	13	12	.520	Clarksburg	9	16	.360

SOUTHERN ASSOCIATION.

	W.	L.	Pct.		W.	L.	Pct.
Birminghm	56	41	.577	Memphis	53	48	.525
N. Orleans	57	42	.576	Little Rock	45	54	.455
Atlanta	55	45	.550	Chattanoga	42	55	.433
Nashville	52	46	.531	Mobile	42	59	.416

RESULTS YESTERDAY.

AMERICAN ASSOCIATION.

Milwaukee	2	Louisville	1
Milwaukee	1	Louisville	8
Kansas City	12	Indianapolis	9
Minneapolis	9	Columbus	4
St. Paul	3	Toledo	0

INTERNATIONAL LEAGUE.

Montreal	6	Toronto	0
Buffalo	8	Rochester	3
Baltimore	8	Jersey City	4
Reading	12	Newark	10

SOUTHERN ASSOCIATION.

Birmingham	8	Mobile	1
Nashville	5	Chattanooga	1

Other games postponed—rain.

WESTERN LEAGUE.

Oklahoma City	9	Omaha	4
*Denver	9	Tulsa	2
†Des Moines	2	Topeka	1
Wichita	28	Pueblo	12

*Ten innings. †Fifteen innings.

NEW YORK-PA. LEAGUE.

York	13	Williamsport	10
Binghamton	10	Wilkes-Barre	3
Harrisburg	8	Elmira	3
Elmira	4	Harrisburg	3
Scranton	9	Hazleton	3
Scranton	9	Hazleton	2

MID-ATLANTIC LEAGUE.

Clarksburg	4	Johnstown	0
Fairmont	3	Jeannette	1
Scottdale	8	Charleroi	5
Wheeling	5	Cumberland	0

CENTRAL LEAGUE.

Dayton	9	Ft. Wayne	7
Springfield	9	Akron	6
Erie	14	Canton	11

OUR NEW EAST LIBERTY STATION

6350 BROAD STREET

3 STATIONS TO SERVE YOU

Thank You, Pittsburgh

ALCO TIRE appreciates the wonderful reception given us by motorists of the East Liberty section and Greater Pittsburgh at the opening of our new service station at 6350 Broad St., East End.

We expected a large attendance, but we did not anticipate the overwhelming interest and patronage given us on Opening Day. We were glad to meet everyone who attended and invite all to come back regularly.

At our new station we are carrying a complete line of Goodyear automobile and truck tires, including the famous Double Eagle, the greatest tire ever built; the 6-ply and standard All-Weather Tread, and the new great Pathfinder, at new low prices.

With the opening of our new, modern East Liberty Station, Alco now has three Stations for the service of Greater Pittsburgh.

At our new East Liberty Station and our downtown Station at 15 Second Avenue, Alco provides complete service on automobile and truck tires.

At 3560 Bigelow Blvd. and 6350 Broad St., Alco provides complete service on automobile tires, vulcanizing and speedy road service.

ALCO is equipped to satisfy the needs and desires of all Pittsburgh's motorists and truck operators with better tires, complete service and modest costs.

3560 BIGELOW BOULEVARD

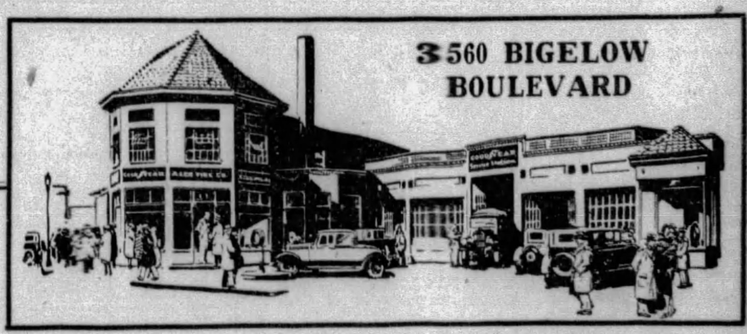

TRUCK TIRE SERVICE
15 Second Ave.

ALCO TIRE CO.

THREE STATIONS

PHONE MAYFLOWER 5300

CASTOFF RETURNS TO CONFOUND CUBS

SOCKS SEIBOLD ENDS BRUINS' STREAK

Associated Press.

It's beginning to look as though into the reign of each of baseball's master minds the monkey wrench of some past error of judgment must fall sooner or later.

For the past season or so, John J. McGraw, the Little Napoleon, has taken more than his share on the chin when castoffs such as Burleigh Grimes, Hackenschmidt Wilson, and a half-dozen other former Giants returned in other uniforms to haunt him. Severe headaches must afflict the thinkers of St. Louis Cardinals as the dynamic Rabbit Maranville, tossed aside after helping win a pennant, continues to hit and field and fight for ball games for the Boston Braves.

M'CARTHY'S TURN

Now it's the turn of Joe McCarthy, who does the heavy mental drudgery for the Chicago Cubs, to gnash his teeth. The Cubs are in first place in the National League today, five games ahead of the tottering Pittsburgh Pirates, but it might be more if it wasn't for old Socks Seibold.

Socks is no youngster by any means. He pitched for the Athletics about 10 years ago. Last year he hurled for Reading in the International League and was considered the best pitcher in the circuit.

The Cubs brought him back to the majors just because. Then a chance came to acquire Rogers Hornsby and with half a pullman car full of team mates, Socks was traded to Boston for the great second baseman. Yesterday Socks was back in Chicago. He pitched the Braves to a neat 7 to 1 victory over the Cubs, the second time he has snubbed old master McCarthy in his last two tries. In addition, Socks has beaten the Pirates twice along with several other clubs. If these victories were added to the Cub win column and corresponding defeats subtracted, the McCarthy clan would be as far ahead in the National as the Athletics are in the American.

WIN SECOND GAME

The Cubs came back to put the Braves in their proper places in the second half of the double header when Hack Wilson lashed out two home runs to make it an even 30 for the season. While his mates rallied round, Pat Malone coasted home, 6 to 2.

Threatening to take a sudden nose-dive in the standing, as the Cardinals did a few weeks ago, the crippled Pirates dropped another engagement to the Phillies, 6 to 2, and slipped another half notch back of the Cubs. Klein hit his thirty-third homer for Philadelphia, and Don Hurst picked up his fifth in the last four games.

The Cincinnati Reds and New York Giants staged an old-fashioned pitchers' duel with Eppa Rixey, the tall lefthander, besting Joe Genewich, a cripple most of the season, 2 to 1. The Brooklyn Dodgers and St. Louis Cardinals wrestled through another double header that ended in a draw, the Cards winning the first, 5 to 2, behind Jess Haines' fine twirling, but losing the second, 8 to 2, when Wild Bill Hallahan gave more passes than base hits.

A'S, YANKS WIN

The day in the American League was long on hits but short on results. The Philadelphia Athletics maintained a nine-and-on-half-game lead over the Yankees by blasting the Tigers 10 to 1, while New York belted the inoffensive Chicago White Sox 16 to 2 for the seventh straight win.

The Boston Red Sox split a double header with Cleveland, winning the first 4 to 0 and dropping the second 6 to 2. Lefty Stewart held Washington to five hits as St. Louis won 5 to 1.

Major League Scoring Table

TEAMS	Sunday	Monday	Tuesday	Wednesday	Thursday	Friday	Saturday	Totals
NATIONAL LEAGUE								
Chicago	7	12	4	7	..	..	..	30
PITTSBURGH	..	9	5	2	..	..	..	16
New York	10	11	3	1	..	..	..	25
St. Louis	5	..	10	7	..	..	..	24
Brooklyn	8	10	9	10	..	..	..	37
Boston	..	10	0	10	..	..	..	20
Cincinnati	11	2	0	2	..	..	..	15
Philadelphia	2	10	13	6	..	..	..	31
AMERICAN LEAGUE								
Philadelphia	..	6	5	10	..	..	..	21
New York	7	..	7	16	..	..	..	30
St. Louis	6	..	11	3	..	..	..	20
Cleveland	9	..	11	6	..	..	..	26
Detroit	5	..	4	1	..	..	..	10
Washington	8	..	11	1	..	..	..	18
Chicago	..	8	3	2	..	..	..	13
Boston	3	..	4	6	..	..	..	13

REACH FINAL

CHICAGO, Aug. 1.—Mary E. Ford, Kansas City, and Ariel Vilas, Chicago, will meet for the women's western junior golf title here today.

Doctors Don't Treat Patients, They Charge 'Em

★ SUN-TELEGRAPH ★ SPORTS ★

TWENTY-EIGHT THURSDAY, AUGUST 1, 1929

HOYT OUT

NEW YORK, Aug. 1.—Waite Hoyt, Yankee pitcher, is suffering from a slight attack of blood poisoning and will be out of action for a week.

Sandlot Results

TRI-BORO LEAGUE.
Rankin ..... 10—Westinghouse 4

COMMERCIAL LEAGUE.
Mine Safety ..... 16—National Union .. 8

INTER-COUNTY LEAGUE.
Canonsburg ..... 6—Butler 3
Homewood ..... 5—Jimmy Smiths..... 3

GREATER PITTSBURGH LEAGUE.
Edgewood ..... 13—Swissvale 5
Homestead Aces. 11—Dan Heeps..... 1

CENTRAL LEAGUE.
W. O. W..... 4—J. J. Boyles..... 2

WEST PENN LEAGUE.
Verona ..... 11—Export 4

C. AND I. LEAGUE.
Carnegie Steel... 4—Joseph Horne 3

CLEARFIELD-CENTER CO. LEAGUE.
Houtzdale ..... 7—Clearfield 0

INDEPENDENT.
Sunset ..... 5—Troy Hill 4
Ingomar ..... 15—Simon Realtors.... 0
Ravbestos ..... 4—Edwards Clothes... 1
Iroquois ..... 10—Y. M. B. A..... 2

STARS' ABSENCE PROVES VALUE

(Continued from Page Twenty-six)

had won seven in a row, could not hold to his pace. Brame is the only one who stayed anywhere close to form.

Frank O'Doul has been unable to get any homers so far in the series at Forbes Field, but the handsome athlete from San Francisco has nourished his batting mark a bit. O'Doul connected for two hits yesterday, one of them being a fine three-bagger.

MAY LEAD LEAGUE.

O'Doul has a dandy chance of leading the league, and if he does, the boys with the typewriters and fountain pens probably will throw another verbal barrage all over John McGraw, who is having enough trouble laughing off the Grimes deal.

Another Giant castoff is one of the most striking figures in the league, the adjective being intended in a figurative sense. The reference is to Hack Wilson, the colorful outfielder and homerun swatter, who was booted by some one other than McGraw, according to the best information obtainable.

Hack was farmed out by the Giants to Toledo. McGraw, so the story goes, ordered the recall put on Hack, but somebody in the office failed to put out the paper and the Cubs stepped in and dragged out Hack via the waiver route. Now wasn't that quite a catch.

CITY LEAGUE NINES CLASH TODAY

By TOM BIRKS

Two games are carded for the City League this evening. One will find Stowe Civics hooking up with the Book Shoe nine, trying to make up for that defeat of last Sunday when the Shoe boys, aided by some unusual pitching by Jiggers Welsh, nosed out Pop Geers outfit and set the Civics down for the first time in the second half of the league race. This battle will be staged at Olympia Park.

The other game will take place at the Schenley High School grounds, and will find two old rivals in the Reineckers and St. Johns nines meeting, this game should bring out the crowd.

TWO IN WEST PENN

Two real games will be staged in the West Penn circuit this evening. McKeag will take the Universal nine to Community field, Verona, to meet Bright's outfit, and also try to avenge that playoff defeat at the hands of the Community boys. The other game finds Cheswick meeting Wilmerding at the Concourse grounds.

Herron Hill Cardinals, awaiting the playoff in the first half of the Steel City League, will meet the Whoopee Club at Wilson field. Whoopee rather upset the dope on Monday by trouncing the I. K. S. Another game will find the Dispatch Club and Moore's fighting their first half battles all over again. This game will be played at Soho field.

Four games with hard rivals confront the Homestead Grays beginning this evening, when they appear at Canonsburg against the Gunners in the third game of a series. Owens or Britt will be Manager Posey's mound choice, with Sharkey favored to hurl for the home club. Tomorrow evening, at Homewood, the Grays will be called upon to look at the slants of Joe Semler, the Homewood ace, and on Saturday afternoon at Midland, the Grays will tussle with the Massillon Agathons, the team which shut out the Boston Braves at Dennison, O., last Sunday, 2-0, while on Sunday Manager Posey takes his aggregation to Youngstown for the third and deciding game of a series with Frank Mills' Oaklands.

BUTLER, SMITHS LOSE

Canonsburg and Homewood turned in victories in the Inter-County League last evening. The Gunners defeated Butler 6 to 3 in the final league game at Butler, and Homewood spilled the Smiths 5 to 3.

In the Tri-Boro League, Rankin defeated Westinghouse 10 to 4. Edgewood defeated Swissvale 13 to 5 in one Greater Pittsburgh League fracas and Homestead Aces won over the Dan Heeps 11 to 1 in a second.

W. O. W. won from the J. J. Boyles in a well-played Central League game, 4 to 2. Verona downed Export in the West Penn League, 11 to 4, and Carnegie Steel nosed out Hornes in the C. and I. League, 4 to 3. Mine Safety hammered out a 16-to-8 win over National Union in the Commercial loop.

In the elimination game for Class A honors, Iroquois defeated the Y. M. H. A. 10 to 2.

JACK, MAX GO NOT DEFINITE

DETROIT, Aug. 1.—(AP.)—Although definite announcement was made yesterday afternoon by James Brown, chairman of the Michigan State Boxing Commission, that Jack Sharkey, the Boston Lithuanian, would meet Max Schmeling in a bout at Navin Field September 19 under the auspices of Olympia Arena, Detroit fight promoters refused to say the fight would take place.

Dick Dunn, manager of Olympia, declared he knew nothing about arrangements for the match "except what I read in the papers." Floyd Fitzsimmons, who promoted the Dundee-Fields change of title in his new arena at the Michigan State Fair Grounds, July 25, came forward with a claim for Sharkey's services, explaining that a contract with the Boston Sailor to fight Pierre Charles, Belgian heavyweight here last fall, still was binding upon Sharkey who was reported ill at the time of the scheduled match. Fitzsimmons' contract with Sharkey is dated August 23, 1928, and is filed at Lansing.

Near-Riot Marks 'Defeat' of Strangler

CHICAGO, Aug. 1.—(INS.)—A near-riot ensued last night at the Hippodrome Arena here when Referee Bob Managoff awarded Mastros Kirilenko, Russian grappler, a decision over Strangler Lewis, former world champion after 34 minutes.

After the crowd had hurled missiles and yelled threats at the referee, the boxing commission overruled the verdict and ordered the match to go 15 minutes longer. Lewis then pinned Kirilenko with a headlock in less than half the allotted time.

Another former champion, Joe Stecher, easily defeated Howard Cantonwine in straight falls, taking the two in less than 50 minutes with his head and body scissors holds.

The commission has denied Dan Koloff, heavyweight wrestler, a hearing on his recent suspension from Illinois rings. Koloff was suspended for one year when the commission learned he had wrestled under assumed names in five matches.

Tilden Not Through As Cup Team Star

SOUTHAMPTON, England, Aug. 1.—(AP.)—Big Bill Tilden has decided that he is not definitely through with playing tennis as a member of official teams, he said, as he sailed for New York. "My personal arrangements for next year haven't been thought of," he explained, "and I can't say at the moment whether they will include a visit to England."

Long's Sport Comment

(Continued from Page Twenty-six)

ager of Dr. Ludwig Haymann, German heavyweight fighter, for a period of three years, will recall to the older followers of boxing the days when the managerial end of the glove game held a great deal more color than it does today.

This is the first instance of an American manager taking charge of a foreign boxer since the New York commissioners, following the Max Schmeling tangle, made it known that such deals must meet with their approval. Haymann is to meet Eddie Johnson at the Long Beach Stadium tomorrow night.

Tom O'Rourke.

THREE decades ago O'Rourke was known all over the fight world as the manager of Tom Sharkey, Joe Wolcott, George Dixon and others who ranked with th best in the game. He and Parson Davies, William A. Brady and others splashed a lot of color around the Queensberry proceedings of their time. There are no managers of their type nowadays. Compared with the outstanding men of that period the modern managerial mob is unappealing and colorless.

BOXING has gone back in that respect, just as baseball suffers through the inability of such magnates as William F. Baker, Emil Fuchs, Sam Breadon, Phil Ball and others to give the National pastime the tone and color it had in the old days.

Clubs were operated then by men like John T. Brush, A. G. Spalding, F. De Haas Robison, Charles H. Byrne, Arthur H. Soden, Chris Von der Ahe, A. J. Reach, Ed Hanlon, James A. Hart and Charles H. Ebbets. Barney Dreyfuss and Charley Comiskey are then only surviving moguls of those early days, when sport played more than a secondary part in the baseball business.

BUCS' LINEUP CHANGED

(Continued from Page Twenty-six)

fensively, the tall Californian is the best gateway tender they have seen in action at Forbes Field, despite the many appearances of Lefty Grimm, George Kelly and other brilliant performers. But Bush realizes that punch and speed should be placed above defensive play, as it is the offensive thrusts that count in the long run.

Paul Waner will not be entirely new to first base, having played the position for a time last year. He is quite clever around the bag, but he is not quite large enough to give the other infielders the confidence that some of them require. In other words, there will be a lot more errors scored in the infield with Sheely missing.

BRICKELL GETS CHANCE

The move to wheel Fred Brickell into action is consistent with Bush's idea of getting more punch and speed on display. Brickell is one of the fastest men on the club, but he doesn't do the team much good sitting on the bench, so the boss has decided to put him to work regularly, at least for a time.

The dropping of Dick Bartell in the lineup is another move that will meet with popular favor, for, despite his fighting qualities, the slick shortfielder is not a good leadoff batter. He is not a speed merchant; he seems to be a natural hitter, but of late he has been in a bad slump at the plate. Sparky Adams is much more effective at the top of the list.

LOSE AGAIN TO PHILS

The old lineup was quite pathetic yesterday as it competed against the Quakers in the second game of the current series. Ervin Brame fooled the Philly hitters in many instances, but he couldn't fool Chuck Klein and Don Hurst, two of Burt Shotton's home-run kings, and the visitors registered their second straight success over the home boys. The score was 6 to 2.

Klein rang up his 39th homer of the season, while Hurst put the game on the ice in the fourth inning with a three-run circuit swat, it being his fifth in four days.

Louis Koupal, once a Pirate, held his former mates to eight hits and was impressive all the way.

WILLS, JACOBS WIN PLACES

NEW YORK, Aug. 1.—(AP.)—Definite selection of the two California stars, Helen Wills and Helen Jacobs, to occupy the No. 1 and No. 2 positions, respectively, on the United States Wightman cup team for the tennis matches with the British women, August 9-10 at Forest Hills, has been announced by the United States Lawn Tennis Association.

Miss Wills and Miss Jacobs each will play two singles matches in the two-day series, comprising seven matches altogether.

TODAY'S SCRATCHES

Arlington Park.

First race—Col. McCart, Umbrian Princess, Murmuring Pines, Wild Denise, Ruth Mayes.
Second race—Dolly Polly.
Third race—Cash Play, Scotland.
Fourth race—None.
Fifth race—Mole Hill.
Sixth race—Duellist.
Seventh race—Roxie Weidel, Indianapolis.
Weather clear; track fast.

Bainbridge.

First race—Athey, Brigand, Queen Bessie, Rene, Martyr, Clay Pigeon.
Second race—Traveller, Pickerel, Botch, Billy Welch, Son Ami, Jeanne Adele.
Third race—None.
Fourth race—Windy Ross, Princess Margaret.
Fifth race—Old Bill, President Seth, Altimeter, Watch Word, Witchmount.
Sixth race—Eddie Curtis, Wewa.
Seventh race—Leisure Hour, Bruneth, Gussie P. Wormwold, Blaze, Brown Chief.
Weather cloudy; track fast.

Devonshire.

First race—Scotland Girl, Tarpersie, Big Bill Thompson, Wentz, Hesper, Intense.
Second race—Bramster, The Doctor, Downast, Good Shepherd, Personality, Sheriff Seth.
Third race—Illumine, Houston, Mike McDonough, Medius, Little Beaver, Woodmont.
Fourth race—Blaze the trail, Morning Beams.
Fifth race—None.
Sixth race—Sam Smith, Alard, Cartoon, Maxie, Ted Healey, Sweeping Ray, Golden School.
Seventh race—None.
Weather clear; track fast.

King's Park.

First race—Caval, Walmac, Corrine D, Gold Sands.
Second race—Glory B, Skootin', Whizzing Cloud, Dr. Hickman, Kia.
Third race—Polygala Kerwek.
Fourth race—Beau McNeil, Pebbles Last.
Fifth race—Charley J. S., Borough Monger.
Sixth race—Pay Sand, Miss Sand, Harry ack, Sabella, Fateful, Gunther.
Seventh race—Bearing, Cortigan Star, Ibby, Wishing Stone, Queen Emma.
Weather cloudy; track heavy.
Note—In fifth race, King's Park, added starters are Carlino, 110, and Gunther, 104. Carlino and Strong Tackle are coupled as the B. and S. Stable, and Flying Horse Farms Stable entry.

DOG RACE MEET CAUSES STIR

CLEVELAND, Aug. 1.—(AP.)—Facing opposition from Cyrus S. Eaton, capitalist, C. W. Seiberling, manufacturer, and sheriffs of two counties, dog racing promoters, said to be from Chicago, today were prepared to open their track in Northfield village tonight with the "contribution" system of wagering in use. Sheriff Jacob Bollinger, in Akron, and Joseph Hanratty, in Cleveland, which is in Cuyahoga County, both announced that they would be present and make arrests.

Eaton joined Seiberling yesterday in protesting the races. He sent a telegram from his summer camp in Nova Scotia demanding action. Many other prominent business men, like Eaton and Seiberling, own large estates in Northfield.

Ramies, Mayberry On Suspended List

PHILADELPHIA, Aug. 1.—(AP.)—The Pennsylvania State Athletic Commission has announced the following indefinite suspensions:

Dick Ramies (Richard Ramirez), Cleveland, O., for fouling Andy de Vodi in bout at Braddock, Pa., July 22; Howard Mayberry, Donora, Pa., for failing to appear at the Erie A. C., Erie, Pa., July 26.

POLICE GUARD MANDELL AFTER THREATS

How Rivals Compare

Mandell.		Canzoneri.
28	Age	22
135 pounds	Weight	133 pounds
5 feet 6¼ in.	Height	5 feet 5¾ in.
68 inches	Reach	66¾ inches
15 inches	Neck	15 inches
36 inches	Chest (normal)	36 inches
38 inches	Chest (expanded)	39 inches
28 inches	Waist	30 inches
12¾ inches	Biceps	13¼ inches
11 inches	Forearm	11 inches
18 inches	Thigh	19 inches
13 inches	Calf	13¾ inches

CHICAGO, Aug. 1.—(AP.)—Sammy Mandell, who will defend his world lightweight boxing championship against Tony Canzoneri at Chicago Stadium tomorrow night, was spirited away from his rural camp last night under police guard as a precaution against possible violence by members of a purported gambling clique.

Mandell was a heavy favorite in the betting, the odds on him having mounted steadily during the past week. According to persons close to the champion, Mandell has been annoyed by anonymous telephone calls and prowlers at his camp, during the past 24 hours. These were believed to have been instigated by a syndicate endeavoring to stage a betting coup. As a result, the police guard was obtained to accompany him to a hotel, and to remain with him until ring time.

ROSE MORGAN CIRCUIT VICTOR

DETROIT, Aug. 1.—(AP.)—Descendants of the mighty Axworthy which back in the late '90's was one of the greatest harness horses of the country did honor to the memory of their sire yesterday by capturing the first three places in the revival of the M. & M. stake for 2:11 trotters, once the greatest trotting race of them all.

Rose Morgan, a bay mare by Morgan Axworthy out of Rose Speyer, owned by E. M. Stout, of Pontiac, Mich., captured first money in the $5,000 stake, by taking the last two heats.

Gaylworthy, a son of Guy Worthy and Dorothy Day, owned by Ben F. White of Lexington, Ky., took the place and Fullworthy, gelding son of the same sire by Native Spirit and also a member of the White Stable finished third.

O'Loughlins to Play In Greensburg Event

GREENSBURG, Pa., Aug. 1.—Four of the leading tennis stars of Western Pennsylvania will oppose a quartet of leading netters from this district at the Greensburg Country Club courts Saturday.

The invading team is made up of Dave and John O'Loughlin, Marion Rinehart and J. L. McClain, all of Pittsburgh. They will clash in doubles and singles matches with Edgar T. Hammer, Maurice Hamer, William Ramsey and Don Snyder.

LADERER COPS NET TITLE

FORT WASHINGTON, Md., Aug. 1.—Louis C. Laderer, Company K, of 532 Lincoln avenue, Pittsburgh, won the Fort Washington C. M. T. C. tennis championship when he defeated Robert B. Perkins, of Company I, a Sharon, Pa., entrant, 1-6, 6-4, 6-4. Laderer defeated Henry R. Hild, Company I, of Freeport, Pa., in the semi-final, while Perkins set down Harold F. Arrowsmith, Company M, of Erie.

Mandell Fight Won't Take Air

CHICAGO, Aug. 1.—(AP.)—Radio broadcasting will not be permitted at the Sammy Mandell-Tony Canzoneri lightweight championship fight at the Chicago Stadium tomorrow night.

SANDLOT GAMES TODAY

INTER-COUNTY LEAGUE
Homewood at Beltzhoover.

CITY LEAGUE
Stowe Civics at Book Shoe; St. Johns at W. L. Reineckers.

CENTRAL LEAGUE
Roosevelt at J. J. Boyles.

WEST PENN LEAGUE
Universal at Verona; Cheswick at Wilmerding.

STEEL CITY LEAGUE
Herron Hill Cardinals at Whoopee; Dispatch at I. K. S. Moores.

ALLEGHENY VALLEY LEAGUE
Walker Buicks at Parnassus.

General Clean-Up Sale of TIRES

The most amazing tire sale ever held in Pittsburgh. We are one of the largest tire dealers. We are celebrating the opening of our new store at 219 Second Avenue. Come see us first and convince yourself.

16,000 MILES GUARANTEED
Every tire is a first. No rebuilt tires.

Mason—McKone & Hood Tire
EVERY TIRE A FIRST

30x3½ O. S.. 4.95
31x4..... 32x4..... 33x4..... } 7.50
30x5..... 35x5..... } 14.95
30x4.50..... 5.95
28x5.25.. 29x5.25.. } 10.45
30x5.25.. 31x5.25.. } 10.95
30x6.00.. 31x6.00... } 11.45
32x6.00.. 33x6.00.. } 13.95
32x5.77.. 33x5.77.. } 16.95 6-PLY HOOD
31x5.25.... 31x6.00.... 33x6.00.... } 6.95

Mail orders promptly filled — WHOLESALE and RETAIL — All other sizes in stock

Harry's Tire & Rubber Co.

Downtown Store, 219 Second Ave. — Court 2836 — Two Stores — East End Store, 5702 Penn Ave. — Montrose 8517

Remember the Address—It Means a Savings to You.

U. S. ROYAL
THE TIRE OF TODAY

Headquarters at Pittsburgh's Largest Distributors
GLICK AUTO SUPPLY CO.

where you can buy them
ON GLICK'S TEN-PAY
CREDIT
TERMS AS LOW AS $1.00 WEEKLY

Every motorist is invited to use this Glick plan—originated by Glick—imitated by many, but not approached in convenience or in liberality. No extras of any sort—no interest or carrying charges. Just stop at either Glick boulevard station—have us put on your "U. S. Royals," and then, as you drive past each week, pay as little as a Dollar each time.

As the largest dealer in Western Pennsylvania, we always have on hand a complete stock of these celebrated tires, in all sizes. We handle only genuine, brand new, factory guaranteed "U. S. ROYALS."

"Blue Sunoco" Gasoline "Willard" Storage Batteries
"Standard" and "Esso" Gas and Motor Oils

GLICK'S U. S. ROYAL TIRE STATIONS
On Bigelow Boulevard
at 7th AVENUE — at BLOOMFIELD BRIDGE
100% Service—Drive-In Stations—Day and Night

SUPREME MOTOR OIL
... THE TWO BASE OIL ...

Retail Price 30c Per Quart

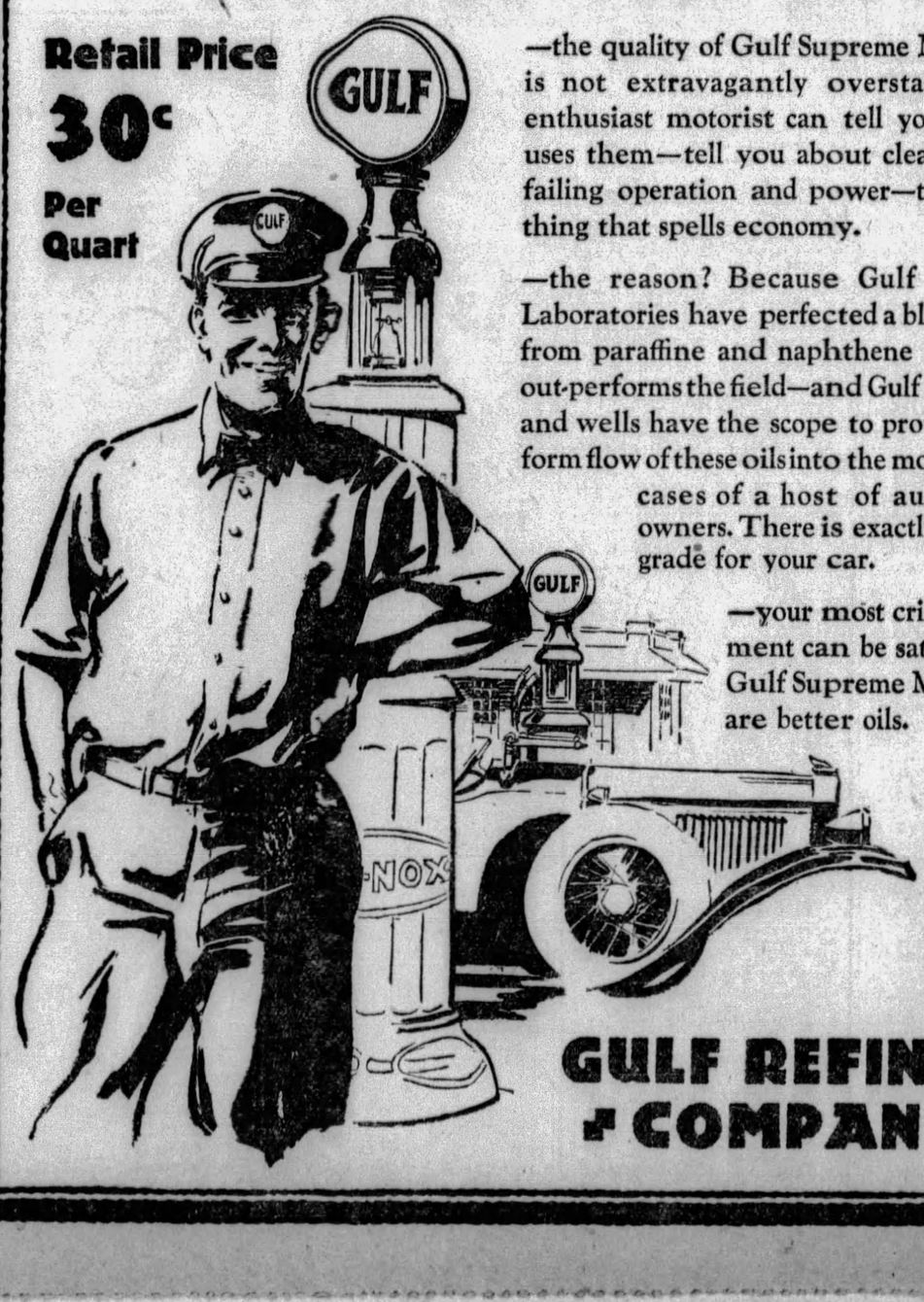

—the quality of Gulf Supreme Motor Oils is not extravagantly overstated. Any enthusiast motorist can tell you why he uses them—tell you about clean-cut, unfailing operation and power—the sort of thing that spells economy.

—the reason? Because Gulf Research Laboratories have perfected a blend of oils from paraffine and naphthene bases that out-performs the field—and Gulf Refineries and wells have the scope to provide a uniform flow of these oils into the motor crankcases of a host of automobile owners. There is exactly the right grade for your car.

—your most critical judgment can be satisfied that Gulf Supreme Motor Oils are better oils.

At the Sign of the Orange Disc

GULF REFINING COMPANY

Aug. 1, 1929

EVENING SUN-TELEGRAPH MARKETS

New York Curb Market — *Late Financial News*

Forbes

Dog Days Afford the Best Opportunity to Get Ahead

By B. C. FORBES

THESE dog days, which bring so much temptation not to exert one's self, are the richest of all in business opportunity, especially in the selling field.

It is easiest to get ahead when the competition is least.

I LEARNED this from personal experience. In my early days as a financial reporter, I found it very difficult to get the biggest men in the financial world to see me and to take the time to sit down and talk freely. In the first place, it was not very common for financial Napoleons and industrial commander-in-chief to talk freely with newspapermen in those days—a quarter of a century ago. To win their confidence was not easy, particularly when they would give little opportunity to become intimately acquainted with them. In the second place, they were usually very, very busy.

But I made a discovery. On days when it rained cats and dogs, few people stirred about, with the consequence that big men did less calling on one another and they had fewer visitors. Thereafter the worse the day the better luck I had in establishing desirable contacts. The more furiously it rained or stormed, the more time the big fellows had for me.

By keeping my feet and legs going doubly hard on such days, I managed in course of the years to make a gratifying number of acquaintanceships and friendships among the men who were influential in high finance and big business.

Competition on these stormy days was not formidable.

WHEN things slacken some business concerns curtail their efforts. They cut down their advertising, they reduce their sales force, they retrench in every direction.

Such action tends, of course, to make dullness still duller, to make dwindling sales dwindle still more.

THE most wideawake organizations have learned the wisdom of reversing that plan. It is when business most needs stimulation that they stimulate it most.

John H. Patterson, a merchandising genius, was among the first heads of large enterprises to adopt that course extremely aggressively; when sales were inclined to fall off, he doubled and trebled his company's advertising, held salesmen's conferences galore, launched selling contests, offered special rewards for the filling of quotas, and kept every executive and everybody else on the jump.

CHARLES M. SCHWAB long ago told me that Bethlehem Steel expended money on improvements and extensions much more freely during periods of business depression than during booms. He could thus, he explained, get more for his money because materials were cheaper and, jobs being scarce, men were eager to work efficiently to retain employment.

RICHARD H. GRANT, the veritable wizard who has developed the sales of Chevrolet so amazingly, not so long ago chose the normally poorest automobile month of the year to stage a selling drive and, as I recall, more Chevrolets were actually sold that month than in any other month of the year—a shining illustration of the possibilities so many concerns overlook.

Today Dick Grant is recognized as the outstanding sales genius of the General Motors Corporation. He refuses to admit that any season of the year is a poor season to exert the utmost effort to effect sales.

SO, instead of lazily deciding that it is no use trying to stir things up in these hot vacation days, apply the lash to yourself. The results may astonish you—and lead to bigger things.

(Copyright, 1929, by B. C. Forbes.)

Radio Increases Holdings of R. K. O.

NEW YORK, Aug. 1.—Radio-Keith-Orpheum Corporation's application to list 43,888 more shares on the New York Stock Exchange reveals that Radio Corporation of America has made an additional investment of $283,968 in R. K. O., representing the purchase of 7,888 of the latter's shares at $36 each. The application also discloses that the R. K. O.-Proctor corporation has been formed to hold the F. F. Proctor properties recently acquired by Radio-Keith-Orpheum.

United Lt. & Power Earnings Expanding

CHICAGO, Aug. 1.—The United Light and Power Company reports net earnings of subsidiary and controlled companies for 12 months ended June 30, amounting to $31,277,815, as compared with $27,705,201 in the previous 12 months. Gross earnings totaled $2,106,058, against $36,628,518.

INVESTMENT TRUSTS

NEW YORK, Aug 1.—Following are today's bid and asked quotations on investment trusts:

SECURITIES—	Bid.	Asked.
Am & Gen Secs B	12¾	14¾
British Type Inv A	26½	28
Continental Secs	94	99
Do preferred	97	80
Diversified Trust Shares A	30¼	30½
Do B	27¾	27¾
Inter Germanic Trust	225	231
Investment Co of Am	53	....
Invest Trust Assn	48	52
Invest Trust N Y Inc ex-div.	13¾	14½
Mohawk Invest	164¾	168
Pacific Invest	34	38
Stand Collateral Trust	16¾	18¾
Stand Inv 5½s pref	99	102
Trustee Stand Oil Shares	12¾	13¾
Corporate Trust Shares	10¾	11¾
U S & British Int R ex-div	36	....
P S Shares Al	14½	15¾
Do C1	37¾	....
Do C2	39	....
Do C3	29¾	32¾
Holding & Finance Cos.—		
Am Founders	112½	114½
Do conv pref	112¼	115½
United Found com	62	64

NEW YORK CURB MARKET

NEW YORK, Aug. 1.—(AP.)—The new month was ushered in on the Curb Exchange with an irregularly lower trend in prices, although a few of the high priced utilities again made spectacular gains. The ticker was more than a half hour late. Money was firmer, renewing at 11 per cent. Trade news and earnings statements for the first half of the year continued favorable.

The second cut in Pennsylvania crude oil prices since July 15 turned the petroleum group irregularly lower. The metal stocks enjoyed a more active market on reports of increased demand from Europe for copper. The investment trusts tended to sell off, while the air stocks were practically unchanged.

The Insull utilities again were the leaders on the upside. Middle West Utilities neared 500 and Insull Utility Investment shot up more than 10 points into new high ground above 134 and then slipped back a couple of points on realizing sales. Commonwealth Edison shot up more than 18 points above 439 to a new peak, more than doubling its low price for the year.

Electric Investors shot up to within striking distance of 300. Earlier this year Investors sold at 77½. American Light and Traction, which owns valuable gas properties in the Middle West and is mentioned in rumors of an impending gas utility merger, rose to a new high at 390, up 15 points from last night's closing.

Commonwealth and Southern ex-dividend dropped below 2 on a heavy turnover, while small losses were registered by American Superpower, Consolidated Gas of Baltimore and Electric Bond and Share.

Gulf Oil was the strong spot in the oils, while Humble and Cosden both lost ground. Newmont led the advance in the metals, getting above 208.

Trading in the investment trusts was mostly profit-taking. National Investors was an exception, soaring to a new high above 178, compared to its price of 11¼ just a month ago. Goldman Sachs was inclined to heaviness, and New Shenandoah Corporation stocks eased off slightly.

The recent sharp gains in Dow Chemical was explained by the declaration of a 400 per cent stock dividend. The stock today sold at 399, off 2 points. The new stock was traded at 80. Aluminum Company established a new high at 450. Ulen sold around 35.

Following is the list of transactions on the New York Curb Exchange, giving all stocks and bonds traded (00 omitted in sales column of stock list; 000 omitted in sales column of bond list):

STOCKS.

Sales.		High.	Low.	2:45.
25	Acoustic Prod..	5⅞	5⅝	5⅞
13	Aeronautical wr	6¼	6¼	6¼
4	Aero Under	35⅞	35	35⅞
4	Air Invest	19¾	19¼	19¼
1	Do ctf pf	39¼	39¼	39¼
6	Ainsworth Mfg.	56	55	56
1	Ala Gt So Ry..	154¾	154¾	154¾
20	Allied Pow & Lt	104⅝	103	104
1	Allison Drug A	2	2	2
1	Alpha P Cemen	43	43	43
4	Aluminum Co..	455	444½	450½
2	Aluminum Ltd	214½	210	210
8	Am Arch	39⅛	37⅛	39⅛
3	Am Beverage....	15	15	15
1	Am Brit & Cont	15	15	15
4	Am Br Boy B..	21⅞	20½	20½
1	Am Chain	32	32	32
2	Am Cigar	130½	130¼	130¼
2	Am Citi P&L A	82¾	82	82
8	Do B	58½	58	58
26	Am Com Pow A	29	28¾	29
5	Do B	35	34¾	35
4	Do war	9⅜	8⅝	9
79	Am Cyan B	67⅞	67	67⅝
*150	Do pfd	130½	130¼	130½
1	Do A	76½	76½	76½
2	Am Dept Sts ...	13½	13	13
*25	Am D T cvt pf.	110	110	110
15	Am&Fgn Pow w	115	111¼	114
16	Am Gas & El ...	212	210	210
1	Angus pf A	50	50	50
86	Am Inv B	40	32	37
28	Do war	15	13	14⅝
12	rts	9	7⅝	8⅞
	Am Lt&Trac ..	390	376	385
1	Am Maracaibo..	4	4	4
4	Am Scott Inv..	30	38	38
8	Am Solv&Chem	39	38	38
22	Do pfd pf	55⅞	55	55⅞
1	AmSt PubSer A	25⅝	25⅝	25⅝
1	Am Salaman ..	82	82	82
20	Am Super Pow	66⅞	64⅜	64⅜
1	Do 1st pf	99¾	99¾	99¾
2	Do pf	91⅝	91	91⅝
1	Am Thread pf..	3¼	3¼	3¼
1	Am Transfor ..	24½	24½	24½
2	An Post Fence	44⅜	43¼	44¾
1	AnAmOil v cod	15	15	15
2	An Chil Con Ni	37⅜	36½	37⅜
1	Arctur Ra Tube	39½	39½	39½
1	Argo Oil	2	2	2
20	Ariz Globe	3-16	3-16	3-16
8	Ark Nat Gas...	15⅜	15⅜	15⅜
28	Do A	15⅞	15⅝	15⅝
12	Do pf	8¼	8¼	8¼
*25	Armstrg Cork..	73⅝	73⅝	73⅝
8	As El Ind Ltd..	10⅞	10¼	10¼
89	As G&E	65	64½	65
16	Do deb rts....	19½	18⅜	19¼
2	Atl Cst Fish....	50	50	50
4	Atl Fruit&Sug.	13-16	3⅝	3⅝
2	Atlas Plywood.	56⅜	56	56⅜
2	Aut VtoMch cvt	19	18¾	18¾
5	Avia Corp	16¾	16	16¾
1	Avia Corp Am.	62⅜	62⅜	62⅜
1	Axt&Fish Tob..	35	35	35
23	Baldwin Loco .	65	63¾	63¾
2	Bens & Hedges.	13	13	13
1	Blauner's	49½	49½	49½
2	Blaw Knox.....	54⅞	54½	54½
2	Bliss Co.....	43¼	43¼	43¼
6	Bridgeport Mch	3½	3½	3½
5	Bhill A.....	24	24	24
2	Brit Celanese...	5¾	5¾	5¾
1	Bkln City R R..	7½	7½	7½
1	Bruck Silk Mills	35½	35½	35½
1	Buckeye P L...	68¼	68¼	68¼
2	Buff N&E Pow.	126½	124½	124½
4	Do A.....	126½	124½	124½
1	Bluova Watc pf	43	43	43
13	Burma Cor Ltd.	4¼	4	4
13	Burr Add Mach	64½	63⅝	63⅝
4	Cable & Wire A	4½	4	4½
15	Do B.....	5¼	5⅛	5⅛
1	Do pfd B.....	4⅛	4⅛	4⅛
42	CAM Co vtc....	2	1¾	2
2	Do preferred..	10½	10¼	10½
20	Can Marc Wirls	9¼	9	9
4	Capitol Adm A.	67¾	65¼	67⅛
1	Do preferred..	39⅛	39⅛	39⅛
2	Cent At States..	10⅞	10¾	10⅞
18	Cent Pub Ser A	48⅝	47¼	47⅛
40	Cen States Elec.	83	81⅝	81⅝
2	Cen St El cvt pf	420	420	420
12	Do cvt pfd nw	209¾	205½	209
4	Centrifugal Pipe	10¼	10	10
8	Chain Stores Stk	37½	36½	37
3	Charis Corp	35	34	35
25	Checker Cab ...	73	72¼	73
1	Chief Con	3¼	3¼	3¼
283	Cities Serv	46¾	46¼	46¼
1	Do pfd	93½	93½	93½
1	L Is Lt nw(.40)	81¾	81½	81½
19	Louis L & E..	9⅜	9½	9½
1	Magdl Syndic ..	1⅜	1⅜	1⅜
2	Mangel Stores..	34½	34½	34½
1	Do pf (6½s)..	100	100	100
987	Marl Mar (.37½)	34⅞	34	34⅝
8	M Wirls E (.62)	17	16	16
18	Lib Owens new.	43	42	43
18	Lone Star Gas n	37⅞	37½	37½
8	Do rts	7¼	7	7¼
8	Lorillard rts ...	1⅛	1⅛	1⅛
188	Macy & Co rts .	5¼	4½	5
28	Mayflofer Asso .	80	78	80
4	McLellan Sts A.	54	53½	53⅞
8	Memphis Nat G	14½	14¼	14½
1	Merchants Mfg.	28½	28½	28½
59	Mid West Util .	495½	481	481
4	Do pf	173¼	172	172
165	Lo 6% pf	165	162¼	165
50	Do pr pf	171⅝	171⅝	171⅝
9	Midl Roy cvt pf.	31½	30	31½
8	Midland Stl	116	115⅜	116
8	Mng Co Can ...	4⅜	4	4⅜
7	Minn HoneyReg	96	94½	95¼
4	Mo Kan Pipe L	32⅝	32¼	32⅝
1	*Mock Judson .	38⅞	38⅝	38⅞
1	Moh&Hud Pow .	110½	110½	110½
5	Do war	83½	83½	83½
1	Mohawk Mng	56⅝	56⅜	56⅜
4	Montecatini rts.	25⅝	25½	25⅝
4	*Moody's Inv pf.	48	47½	48
4	Moore Dr Fg A.	65¼	65	65
1	Mountain Glf O.	78	78	78
9	Mountain Frd ..	12¼	12¼	12½
18	Natl Aviation ..	68¾	67¾	67¾
4	Nat Elec Pow A	59	58	58
578	Do new	46¼	44¼	44⅝
44	Do rts	61½	60⅝	60⅝
24	Metal Min	19¾	19¼	19½
2	Metro 5-50c A..	8	8	8
9	Murray rts	17⅜	17⅜	17⅜
2	Nat Casket	150	150	150
8	Nat Container..	32	31½	31½
9	Do pf	32¼	32	32¼
68	Nat Fuel&Gas.	42⅞	41⅜	41¾
39	Nat Investors..	191¾	188¾	191¾
1	Do ctfs	172	172	172
29	Nat Pub Ser A	38¾	37	37⅞
4	Nat Rub Mach.	31¼	31	31
8	Nat Screen	30⅝	30⅜	30⅝
8	Nat Sug Ref n	42½	42¼	42½
9	Nat Theat Sup.	25½	25	25
3	Nat Trans	22⅝	22½	22⅝
9	Nehi Corp	25¼	24¾	25¼
5	Nett Inc A.....	26½	26	26¼
2	Nev Cal Elec..	64⅝	63¼	64⅝
1	Newberry JJ Co	75⅛	75⅛	75⅛
4	NJ Zinc n	84	83½	84
1	NM & Ariz	5⅝	5⅝	5⅝
37	Newmont Min..	209¾	204¾	103¾
15	NOGtNor RR..	31	27	31
6	NY Auction A.	31¾	21¼	21¾
2	NY Investors ..	39	38⅝	39
*25	NY Tel 6½ pf.	111⅜	111⅜	111⅜
1	NY Transit n ..	15¼	15¼	15¼
686	Niag Hud Pow.	29¾	29½	29½
260	Do A war....	9⅞	9½	9⅝
1	Do B war....	76⅛	76⅛	76⅛
6	Niagara Shares.	67⅞	65¾	67¼
1	Niles Bem Pond	56¼	56⅛	56⅛
2	Nipissing Mines.	2¾	2⅝	2¾
7	Noma Elec	25⅜	25	25
26	Noranda Mines.	65¾	61½	63
17	No Am Avia	15½	15	15½
1	No Am Cement..	10⅝	10⅛	10⅛
5	No Cent Texas.	18	17	18
24	Northerdn P L	234	226⅞	229¾
9	N E Power	84½	83¼	83½
2	Novadel Agene..	22	22	22
17	Ohio Copper	1⅜	1½	1⅝
15	Ohio Oil	70⅝	7 0	70½
1	Oil Stocks A	13⅝	13⅝	13⅝
1	Orange Crush .	26	26	26
5	Outboard A	19¾	18⅞	19
5	Do B	12¼	12¼	12¼
3	Pac G&E 1st pf.	26¾	26¾	26¾
4	Pac West Oil ..	15⅞	15½	15½
39	Packard Mtr nw	26⅞	26⅝	26⅞
4	Pandem Oil	1⅜	1¼	1⅜
2	Pantepec O V ...	6	6	6
2	Paramount Cab.	16⅞	16⅞	16⅞
4	Penney Co	117	115½	115½
*50	Do A pref	96¼	96¼	96¼
*100	P O Ed pr pf ..	104⅝	104⅜	104⅜
249	Pennroad Corp..	28⅞	28½	28⅝
2	Penn W & P	104	103⅞	103⅞
5	Peoples L&P A.	54	53½	53½
2	Perfect Circle...	61½	61⅛	61½
9	Perryman El....	19⅜	18⅝	18⅝
17	Petroleum Co...	26⅞	26¾	26⅞
3	Philip Morris...	1⅝	1⅛	1½
1	Philippe (L) B..	25	25	25
1	Pierce Governor	28½	28½	28½
17	Pilot Radio.....	25	24¾	25
20	Pitney Bowes n	28¾	27	28
*150	P & L E Ry....	151½	151	151
10	Portland El Pw	64½	59⅝	64½
2	Pow Corp Can..	119⅞	118	118
3	Pratt & Lambt.	68⅞	68¼	68¾
43	Premier Gold...	1¾	1¾	1¾
6	Proc & Gam nw	91⅞	90⅜	91⅞
23	Prudential Inv..	30⅞	30½	30½
4	Rainbow L PrA	32⅜	32	32
5	Do B.....	15¾	15¼	15¼
2	Raybes Manhat	49	48½	48½
4	Reliance Manag	36⅞	36½	36½
5	Reynolds Metal.	43⅞	43½	43⅞
4	Royal Typewr n	78½	78½	78½
8	Roan Ant Cop..	43¼	42½	42¾
2	Rockland L & P	38	38	38
4	Roosevelt Fld .	10⅜	10	10
1	Root Ref pfd ...	24½	24½	24½
1	Ross Stores	5½	5½	5½
2	Ruberiod Co	77	75	75¼
1	Safety Car H&L	219	219	219
*20	Safway 2nd exw	510	510	510
1	Savoy Oil	1	1	1
1	St Anthony Gold	☆	☆	☆
9	St Regis Paper .	193½	192	192
14	Salt Creek Prod	14⅝	14½	14½
2	Schulte Real Es	17	17	17
1	Schulte United .	10½	10½	10½
2	Do pfd	60½	60½	60⅜
*50	Scovill Mfg	63¼	63⅛	63¼
1	Sec Gen Am Inv	28	28	28
1	Seeman Bros	66	66	66
2	Segal Lock &Hd	11½	11⅜	11⅜
17	Selected Indust.	23⅞	23½	23⅞
2-	Do 1st paid...	99	98	99
4	Do pr pfd	65	64	64
5	Selfridge P Stor	3⅜	3⅜	3⅜
4	Sentry Saf Cont	19⅜	19⅜	19⅜
4	Seton Leather ..	24¼	24	24¼
70	Shattuck F G ..	63½	62½	62⅜
10	Shattuck Denn .	17⅝	16⅜	17
2	Shawingan Wat	94⅜	93	94⅜
2	Sheaffer Pen....	56½	56	56
2	SecNatInv U ctf	153⅜	152	152
112	Shenandoah	32¾	31½	31⅝
26	Do cv pfd	54⅝	54	54
1	Sierra Pac Elec.	63⅛	63⅛	63⅛
4	Sikorsky Avia .	51⅛	50	51⅛
2	Silica Corp vtc .	33½	32¼	33½
†1	Smith A O	250	250	250
†1	Sonatron Tube .	30⅞	30⅞	30⅞
1	S E P&L war...	78⅛	78⅛	78⅛
1	Do pt pfd.....	88⅛	88⅛	88⅛
1	S Cal Ed A pfd.	28½	28½	28½
1	Do B pfd.....	25⅝	25⅝	25⅝
1	Do C pfd.....	23⅞	23⅝	23⅞
1	S Col Pow A....	26¾	26¾	26¾
15	South Corp.....	15¼	14⅜	15
3	South Penn Oil.	50½	50½	50½
1	Southern P L...	21	21	21
7	Southld Royalty	16¾	16¾	16¾
3	S W Dairies.....	13⅞	13¾	13⅞
1	Southwest St pf	4	4	4
1	Span & Gen Cor	83	83	83
211	Stahl Meyer....	38¼	37⅝	38
1	Std Dredging....	44	44	44
2	Std Invest.....	3½	3½	3½
46	Std Motors.....	55⅜	54⅞	55¼
4	Std Oil Indiana..	20¼	20¼	20¼
12	Do Kansas....	37	36½	37
1	Std Oil Ohio.....	117	117	117
8	Do Ohio pfd..	122¾	120¼	120¼
*50	Std Pow & Lt....	99½	99½	99½
26	Std Silver.....	33¼	33	33
12	Std Stl Spring..	32¼	31½	32¼
2	Stein Co pfd....	20¾	20¾	20¾
*25	Stern Bros A	46	46	46
13	Strauss Roth St	33	32	32
1	Stroock & Co ...	39¼	39¼	39¼
2	Stutz M C Am..	14½	14⅛	14⅜
*50	Sullivan Co	58	58	58
1	Sunset Stores pf	55½	55½	55½
*75	Superheater	194	193	194
4	Swift Int	33⅜	33¼	33⅜
1	Syracuse WMB.	23	23	23
2	Taggert Corp ...	49	49	49
2	Tampa El	83	82½	83
2	Teck Hugh Gold	8¼	8¼	8¼
6	Texon O & L ..	14½	13¼	13⅜
16	Thermoid Co ...	31⅝	29	30
3	Third Nat Inv ..	62	60¾	62
2	Tishman Realty	64	63	63
26	Transamer Corp	136½	136	136
3	Transcon A T ..	24⅞	24⅝	24⅝
2	Do ctfs	23	23	23
3	Trans L D P ...	9¾	9½	9½
5	Travel Air Co ..	44½	44½	44½
26	Tri-Cont Corp 4.	37½	37¼	37¼
4	Do pref	106¼	106	106¼
*40	Tubize ASB ctf.	384½	375	384½
2	Union Am Inv .	64	64	64
26	Ulen & Co	35¾	34⅞	35
1	Un NatGas Can	43½	43½	43½
1	Un Tobacco	5⅞	5⅞	5⅞
2	UtdChem ptc pf	37	36¾	36¾
12	UtdCorp war...	43	42½	42½
1	UtdDry Dock...	16¾	16¾	16¾
6	UtdEl Serv rts.	2	1	2
25	UtdGas	27	26⅞	26⅞
6	UtdGas Imp ...	294	289⅞	289⅞
236	Do rts	3⅞	3½	3⅞
451	Utd L&P A	60¾	58½	58½
4	Do conv pf ..	124⅝	123½	123½
17	UtdMolasses ...	39¾	38¾	39¾
8	UtdPc Dye Wks	37½	37	37
2	UtdPower Gas..	45	45	45
1	UtdProf Shar..	5¾	5¾	5¾
5	US Finishing...	158	155½	156
13	Do new	55	53¾	54
2	US Freight n ..	94⅜	94⅜	94⅜
25	Do rts	1¼	1⅛	1⅛
8	US IntSec 2ndpf	99¼	98	98¾
4	US Lines	17½	17⅛	17⅛
6	UtdStores A	44	43⅝	43⅝
1	Do pf	75	75	75
7	UtdVerde Ext .	16	15¾	16
1	Unity Gold Min	1⅛	1⅛	1⅛
10	Utah Metals ...	1½	1½	1½
52	Utilities Equit..	34⅜	34¼	34½
65	Utilities Power.	39⅝	39	39⅛
45	Util P&L B ctf	79¾	73	73
261	Util & Ind.....	48¾	44½	46½
42	Do pf	48⅞	45	47
7	Vacuum Oil (4)	121⅞	120¼	121⅞
1	V CmpM pf(1¾)	91	91	91
1	V Camp Pkngs	20½	20½	20½
4	Venezu Pet (.20)	3½	3½	3½
18	Vick Finance...	14⅜	14¼	14⅜
4	Vogt Mfg Co (2)	36¾	35½	35⅞
4	Walgreen Co...	97½	97	97
2	Do war	69½	69	69
10	Walker Mines..	4⅞	4⅞	4⅞
2	Wenden CopMin	1¼	1¼	1¼
2	WestAuSupA(3)	77⅝	77½	77½
2	WestTabletsctfs	37½	37½	37½
14	WldrFdPrd(1½)	28¾	26½	27½
5	Winter Benj	12⅞	12½	12⅝
5	Worth Inc	8	7¾	8
2	Y Oil & Gas ..	1¼	1¼	1¼
4	Zonite Prod rts	34⅜	33¾	33¾
1	Wheeling Steel..	95½	95½	95½
100	W Pow pfd ...	103	102¾	102¾

DOMESTIC BONDS

5	Alabama Pow 5s '56	101	100	101
3	All Pack 8s '39	53½	53¼	53½
12	6s '39	53⅝	53⅜	53⅝
5	Alumin Corp 5s '52.	100¾	100¾	100¾
3	Do Ltd 5s '48....	95½	95¼	95½
36	Am Europ Pow 6s '40	115	112	115
12	Am G & E 5s '28	93½	93	93
6	Am P & L 6s 2016.	105½	105	105
10	Am Roll M 5s '48..	96¾	96	96¼
3	Am Seat 6s '36	89½	88½	88½
10	Am Solv 6½s '36 ..	121	120¾	120¾
9	Appalach Pow 5s'56	93½	91¾	91¾
48	Asso G & E 5½s'77	130	125¼	128
12	Do 4½s '48	110½	110½	110½
1	Asso S Hdw 6½s'33	86½	86½	86½
33	As Tel Util 5½s '44	127	115¾	126
4	Atlan Flywd 5½s'43	87	87	87
*50	Bell Tel Can 5sA'55	100½	100½	100½
*100	P O Ed pr pf ..	104⅜	104⅜	104⅜
249	Pennroad Corp..	28⅞	28½	28⅝
2	Penn W & P	104	103⅞	103⅞
5	Peoples L&P A.	54	53½	53½
2	Perfect Circle...	61½	61⅛	61½
9	Perryman El....	19⅜	18⅝	18⅝
17	Petroleum Co...	26⅞	26¾	26⅞
3	Philip Morris...	1⅝	1⅛	1½
1	Philippe (L) B..	25	25	25
1	Pierce Governor	28½	28½	28½
17	Pilot Radio.....	25	24¾	25
20	Pitney Bowes n	28¾	27	28
*150	P & L E Ry....	151½	151	151
10	Portland El Pw	64½	59⅝	64½
2	Pow Corp Can..	119⅞	118	118
3	Pratt & Lambt.	68⅞	68¼	68¾
43	Premier Gold...	1¾	1¾	1¾
6	Proc & Gam nw	91⅞	90⅜	91⅞
23	Prudential Inv..	30⅞	30½	30½
4	Rainbow L PrA	32⅜	32	32
5	Do B.....	15¾	15¼	15¼
2	Raybes Manhat	49	48½	48½
4	Reliance Manag	36⅞	36½	36½
5	Reynolds Metal.	43⅞	43½	43⅞
4	Royal Typewr n	78½	78½	78½
8	Roan Ant Cop..	43¼	42½	42¾
2	Rockland L & P	38	38	38
4	Roosevelt Fld .	10⅜	10

EVENING SUN-TELEGRAPH MARKETS

Call Rate Raised — *Foundry Spurts Again*

HIGHER MONEY PUTS BRAKES ON MARKET

Rate Increase Slows Up But Fails to Check Upward Price Trend

NEW YORK, Aug. 1.—(AP.)—High call money rates slowed up trading in today's stock market, but failed to check the resumption of the upward price movement. A sprinkling of issues lost ground in a mid-day selling movement, but the main price tendency was upward, with the public utilities and high-priced specialties in the vanguard of the advance.

Heavy calling of loans sent the call money rate from 10 to 11 per cent, with indications that the rate would work higher before the month-end stringency was over. Time money rates held firm, with 9 per cent asked for the shorter maturities. The National City bank, in its monthly review, states that in the face of the unusual demand for credit this season, when rates are customarily easy "it seems quite useless to hope for cheap money in the near future; nevertheless, there is no reason to fear that ample bank accommodation will not be available at reasonable rates to finance legitimate business, including the requirements of crop moving and the fall trade."

EARNINGS EXCELLENT

Inasmuch as no change was made in the Bank of England discount rate today, Wall Street is not looking for any change in the New York call rate. Because of the declining trend of prices in the latter part of last week and early this week, little change in brokers' loans is expected when the weekly statement is issued after the close. Business and trade news continues favorable, with excellent current earnings statements providing the background for the advance in many issues.

Detroit Edison was the spectacular feature in today's market, soaring 27 points to a new high record at 360. Vulcan Detinning common and the A stock each jumped about 18 points to new highs, Peoples Gas, Auburn Auto and Buffalo & Susquehanna all ran up more than 8 points to new high records, while General Electric touched a new top at 384½, up 7. Westinghouse Electric, Gillette Safety Razor and General Public Service also reached new peak prices.

United States Steel common, which earned more than $11 a share in the first half of the year, crossed 211 to a new high, sold down to 209¾ and then rebounded above 210. Marmon Motors, Standard Gas and Electric, Atchison, St. Joseph Lead, Brooklyn Union Gas, and Timken Roller Bearing all sold 4 to 5 points higher.

POWER RECEDES

Pacific Telephone fell back 5 points, Allis Chalmers 4, Industrial Rayon 3¾ and New York Central, Lackawanna, Wright Aero and American and Foreign Power 2 points or more.

Reports of a brisk foreign demand for copper brought fresh buying into the copper shares in which the public is reported to be heavily committed.

CHICAGO BOARD

CHICAGO, Aug. 1.—Influenced by settlement of Argentine strike troubles and by prospective larger exports from Argentina, wheat prices here averaged lower early today. Forecasts of showers over most of the corn belt tended to ease the corn market down also. Starting at ⅛ off to ½ up, wheat later showed setbacks all around. Corn opened at 1c decline to ⅛c advance and afterward kept near to the initial range. Oats were relatively firm. Provisions inclined upward.

Notable cooling of ardor on the buying side of the wheat market showed itself much of the time today following word that Argentine competition was again looming up with termination of labor difficulties at ports in Argentina, allowing freer shipments from that country. Eighty steamships are reported as waiting to load at Rosario and San Lorenzo, Argentina.

Under such circumstances the big load of speculative holdings of wheat here acted as more of a weight on the market, and so too did continued pressure of newly harvested winter wheat, with elevator space here becoming scarcer. Price rallies were numerous, but met with persistent profit-taking sales as well as hedging.

The following quotations on the Chicago Board of Trade are reported by A. E. Masten & Co.:

	Open.	High.	Low.	Close.	Yesterday.
WHEAT—					
May....	1 62	1 63⅛	1 60⅛	1 63	....
Sept....	1 46⅝	1 48⅛	1 45⅝	1 47⅞	1 47
Dec....	1 54⅛	1 55⅞	1 53	1 55⅞	1 54⅜
CORN—					
Mar....	1 05⅞	1 06⅞	1 05⅛	1 06⅛	....
Sept....	1 06⅛	1 06⅞	1 05⅝	1 06⅞	1 06⅛
Dec....	1 04	1 04⅛	1 02⅞	1 03⅞	1 04
OATS—					
Sept....	52⅜	53	51⅞	52½	52¼
Dec....	56⅞	57¼	56⅛	56⅞	56⅜
RYE—					
Sept....	1 16	1 16¼	1 14⅜	1 15⅞	1 14¼
LARD—					
Sept....	12 20	12 20	12 17	12 17	12 17

Steel Foundries Profit Increased

NEW YORK, Aug. 1.—American Steel Foundries Company's net profit for the six months ended June 30 was $2,802,224, after taxes, as against $1,854,741 in the first half of 1928.

For June quarter, net profit was $1,590,208, after above charges, as against $831,914 in the second quarter of 1928.

Vick Chemical Co. Income Increased

NEW YORK, Aug. 1. — Vick Chemical Company for six months to June 30 net income was $1,966,001, equal to $4.91 a share on common versus $1,738,605 or $4.35 on common in preceding months and $1,048,086 or $2.62 a share in 1928 period.

NEW YORK CLOSE WITH NET CHANGES

THURSDAY, AUGUST 1, 1929.

Div.	STOCKS	Open	High	Low	Close	Chge.
	—A—					
	Abitibi P & P	50¼	50½	50	50¼	0
6	Do pref...	87	87	87	87	+1
6	Adams Exp..	621	621¾	621	621¾	+1¾
2	Adams Millis	30¼	30¾	30¼	30¾	+ ⅜
	Advance Ru.	34	34	34	34	−2½
	Do pref...	50	50	50	50	−1
•	Ahumada Ld	1⅝	1⅝	1⅝	1⅝	+ ⅛
2	Air Reductn.	175½	177⅞	175	175	+ ⅛
2.50	Airway Elec.	39¼	40⅞	39¼	40½	+1⅛
	Alax Rubber	4⅞	4⅞	4¾	4⅞	0
	Alaska Jun..	6⅛	6¼	6⅛	6⅛	+ ⅛
	Alb P W Pap	18	18½	18	18½	+ ¼
	Allegheny C	50⅞	51¼	50	50	− ⅝
6	All Ch & Dye	311	321½	311	318	+6½
7	Allis-Chal ..	275	277½	275	277½	−1½
	Amate Leath	5⅝	5⅝	5⅝	5⅝	......
	Am Ag Chem	12¾	12¾	12¾	12¾	− ⅛
	Do pref...	48¼	48½	47½	47½	+ ¼
2B	Am Bnk Note	141	141	141	141	+ ¾
	Am Beet Sug	16⅛	16⅛	16⅛	16⅛	− ⅛
	Am Bosch M	63⅜	63⅜	61½	62	− ¼
2.40	Am Br S Fdy	57½	57⅞	57½	57½	+ ¼
	Am Br Bov.	32⅜	32⅜	31⅛	31⅛	− ⅝
4B	Amer Can...	162⅞	165	162½	164¾	+2½
6	Am Car & F	101¼	102¾	100⅝	100⅝	+ ⅜
3	Am Chicle...	66⅜	66⅜	65	65	0
	Am Com Alc	48	48½	48	48	+ ¼
3	Am En Tile	32½	32⅝	32½	32⅝	+ ⅛
	Am For Pow	139	139	136¼	136¼	−2¼
7	Do 2d pref	95¾	96	95¾	96	0
	Am Hide & L	......	......	......	......	......
	Do pref...	33⅛	33⅛	33⅛	33⅛	......
1	Am Haw Stm	34¾	34¾	34⅛	34⅛	......
3.60	Am Home Pr	74	74⅞	74	74⅞	− ⅛
2B	Am Ice Sec..	46½	48	46½	47⅞	+1⅜
2A	Am Internat	73¾	74⅞	73⅛	74	− ¾
	Am La Fran.	4⅝	4⅝	4⅝	4⅝	− ¼
2	Am Locomot	128	131⅞	128	129⅝	+1⅝
4	Am Mch Fdy	182	182	182	182	+2
3	Am Metal...	63	66½	63	66½	+4
6	Do 6% pref	120	120	120	120	......
1A	Am Pow & L	152	154¼	150¾	150¾	−1¼
2	Do 5% pref	73½	73⅝	73½	73½	0
5	Do 5% pf st	80½	80½	80	80	......
6	Do 6% pref	99⅛	99⅞	99⅛	99⅞	− ⅛
1.50	Am Rad-St S	49½	49½	48¼	48¾	− ¼
	Am Republics	41	42½	41	41½	− ⅛
	Am Rolling..	124⅜	125½	123⅛	123⅞	−1⅜
2	Am Seating	33½	34	33½	34	......
8	Am Shipbldg	100	100	100	100	0
	Am Ship & C	3⅝	3⅝	3⅝	3⅝	+ ½
4	Am Sm & Re	111⅜	113	111⅜	113	+2¼
14B	Am Snuff....	185	185	185	185	......
3	Am Steel Fd	64½	66¼	64¼	65½	+1
7	Do pref...	110½	110½	110½	110½	−1½
3	Am Stores...	66¼	66¼	66	66	− ½
	Am Sugar...	83½	83¾	82¾	82¾	−1
7	Do pref...	108½	108½	108½	108½	......
3	Am Sumatra.	41¾	42¾	41½	42	−1
5	Am Tel & Ca	27	27	27	27	......
9	Am Tel & Tel	267¾	276	267⅛	275	+7½
3	Am Tobacco.	179¼	179½	179	179½	+1½
3	Do B.....	179⅝	180⅞	178¾	180⅝	+1⅛
1A	Am Wat Wks	135¾	136¾	134	135	0
6	Do 1st pref	99¾	100	99¾	100	......
	Am Woolen.	18⅛	18⅜	18	18⅜	+ ¼
	Do pref...	42½	42½	42½	42½	+ ½
	Am Writ Pap	......	......	......	......	......
	Do ctfs....	13½	13½	13½	13½	0
	Am Zinc & L	24⅞	29¼	24½	28⅝	+4⅛
	Do pref...	93	93	93	93	−1⅞
7	Anacond Cop	115¾	117¼	115¼	117¼	+2¼
3	Anacon W&C	67	67⅛	67	67⅛	+ ⅝
2.40	Anchor Cap.	50	50	50	50	0
3	Andes Cop...	51½	52¾	51½	52¾	+1½
2	Arch Dan M.	31¼	32⅝	30½	32⅝	+1⅛
7	Arm Del pref	85¼	85¼	85¼	85¼	− ¼
	Arm of Ill A	11¼	11¼	11	11	0
	Arm of Ill B	5⅞	5⅞	5⅞	5⅞	0
	Arnold Const	21	21	20¾	20¾	− ¼
4	Assoc Ap Ind	53	53	51¼	51¼	− ⅝
2.50	Assoc Dry G.	50¼	50⅜	49¾	49¾	− ¼
6	Do 1st pref	94	94	94	94	......
2	Assoc Oil...	44½	44½	44½	44½	0
10	Atch T & S F	257½	257½	251¼	256	+3½
10B	Atl Coast L.	197½	197½	197½	197½	+1
	Atl G & W I	61¼	64⅞	61¼	63	+1⅝
5	Do pref...	54½	55⅞	54½	55⅛	+ ¼
1.25B	Atlantic Ref.	67⅞	67⅞	66⅝	67	−1
4	Atlas Powder	100	100½	99	100	0
4W	Auburn Auto	425	432	423	426	+ 2
	Austin Nich.	5½	5½	5½	5½	0
	Auto Sales..	31⅛	31⅛	31⅛	31⅛	+ ⅞
2	Do pref...	39½	39½	39½	39½	......
	—B—					
7	Baldwin Loc.	250½	251	250½	250½	0
7	Do pref...	119½	120	119½	120	......
6	Balt & Ohio.	135	135⅝	134¼	134⅝	+ ⅛
4	Do pref...	75½	75½	75½	75½	− ½
6.50	Bamberg pfd	106	106	106	106	......
3.50	Bangor & Ar	84¼	84¼	82½	82½	0
	Barker Bros.	27	27	27	27	......
	Barnet Leath	8⅞	8⅞	8⅞	8⅞	......
2	Barnsdal Co.	37⅞	37⅞	36⅛	36⅛	−1⅛
	Beacon Oil..	29	30	29	29½	+ ½
2	Beech-Nt Pg	86⅜	86⅜	85½	85⅝	− ⅞
	Belding Hwy	11	11	11	11	......
2	Bendix Aviat	98⅛	98⅛	96⅛	96⅝	− ⅛
2	Best & Co...	92¾	93¾	92	92¼	0
4	Beth Steel...	122⅞	124⅜	122⅛	123⅜	− ¼
4.50B	Bohn Alum..	119	119	117¼	118	+2
	Borden Co...	94	96¼	93¾	96	+3
4	Borg Warner	114¼	118⅝	114¼	116½	+2½
	Briggs Mfg..	33½	33½	32⅝	32⅞	+ ¼
2	Brkwy Mot T	44	44	43	43	+1⅛
4	Bkln Manhat	60⅞	60⅞	60⅛	60⅛	−1
5	Bkln Un Gas	219	220⅛	216	219¾	+4¾
2.50	Brown Shoe.	47½	47½	47½	47½	......
3	Brunswk B C	38⅜	39¼	38⅜	39¼	+ ½
	Brunswick T	24⅜	24⅜	24⅜	24⅜	......
1	Bucy & Erie	30¾	31	30¾	31	0
2.50	Do CV pref	41½	41½	41	41⅛	− ⅛
.60	Bullard Co..	48½	48½	48	48	......
	Burns Bros..	......	......	......	......	......
8	Do A.......*	95½	95½	95½	95½	−2
	Do B......	29¼	29¼	28⅝	28⅝	......
2A	Bush Termnl	58½	58½	58½	58½	0
7	Do deb....	105	105	105	105	+ ½
	Butte C & Z	4½	4¾	4½	4⅝	0
2	Butte & Sup	8	8	8	8	0
	Butterick ...	30	30	30	30	0
3B	By-Products.	34	34	34	34	+ ½
	—C—					
4	Calif Packng	78⅝	78¾	78⅝	78¾	+ ⅜
	Callahn Z&L	1½	1⅝	1½	1⅝	+ ⅛
	Calu & Ariz.	130⅛	133⅞	130⅛	133⅞	+3¾
10	Calu & Hecla	41½	42⅞	41½	42¾	+1⅛
5	Can D G Ale	90	90½	89⅜	89¾	0
10	Canada Pac.	231⅝	231⅝	227½	227¾	−2
2.50	Cannon Mills	35½	35½	35½	35½	......
6	Case Thr Ma	366	367	366	367	+1
2	Cen Alloy Stl	55⅛	56	54⅝	54⅞	− ⅝
	Centry Rib M	10	10	10	10	0
4	Cerro De Pas	96¼	96¼	96	96¼	+ ¾
	Certain-Teed	29⅞	31	29	31	+ ¾
3	Chesapke Crp	85	85	85	85	0
10	Ches & Ohio	257	258	257	258	+1
	Chic & Alton	7	7	7	7	......
	Do pref...	9	9	9	9	......
	Chi Gt Wstn	16	16	15⅝	15⅝	+ ⅛
	Do pref...	44½	45⅛	44	44	......
	Ch M & St P	39⅝	40⅝	39	39⅝	− ⅛
	Do pref...	60	61¼	59⅝	60	+ ⅛
4	Chic & N W	91	92	91	91⅛	+ ¼
	Chi Pne Tool	42½	42½	42¼	42¼	− ¼
3.50	Do pref...	53¾	54⅛	53¾	54⅛	+ ⅛
7	Chi R I & P	135	137	135	136	+2⅞
6	Do 6% pref	99½	99½	99½	99½	......
2	Chic Yel Cab	30⅞	30⅞	30⅞	30⅞	......
2.40	Childs Co....	68¾	70⅛	68¾	70	0
3	Chrysler Mot	73⅜	73⅜	72	72	− ⅝
3.60	City Ice & F	56¾	56¾	56¾	56¾	− ¼
	City Stores...	19½	19½	19½	19½	0
5	Cluett Peaby	43¾	55	42¾	52¼	+ ¼
3	Coca-Cola ..	149⅝	149½	149⅝	149⅝	+ ⅛
3.50	Do A......	46¾	46¾	46¾	46¾	......
	Collins & Aik	50	50	48⅞	49	−1
	Col Fuel & I	68½	70⅞	68	68⅞	+ ⅜
4.75B	Columb Carb.	192½	200	182½	200	......
2	Col Gas & El	92⅞	92⅞	90½	92	+ ½
6	Do pref...	106½	106½	106½	106½	0
1.25	Col Graphone	64⅛	65½	63⅞	64⅛	+ ⅛
2	Comm Credit	47	47¼	47	46⅞	− ⅝
4A	Comm Inv T	175	177½	174½	177½	+2⅛
	Comm Solv..	490	491	490	491	+1
2	Comm Power	229¾	235	229¾	235	+7
2	Conde Nast P	69	69	68	68	−2
	Congoleum ..	24⅛	24⅜	23⅞	24	0
5.25B	Congress Cig	69½	69½	69¼	69¼	......
7	Cons Cigars.	67½	72⅝	67½	72½	+5
	Consol Film..	......	......	......	......	......
2	Do pref...	25	25¼	25	25¼	+ ¼
2	Consol Gas..	146⅜	149¾	146⅜	149½	+3½
5	Do pref...	98⅛	98¼	97⅞	97⅞	− ⅛
6	ConRRofC pf	57⅞	57⅞	57⅞	57⅞	......
	Cons Textile	2¾	2¾	2⅝	2⅝	− ⅛
1.20	Container A.	15¾	15¾	15½	15½	− ¼
.60	Do B.....	7¾	7¾	7¾	7¾	0
	Cont Bak A.	81	85¼	81	84⅞	......
	Do B.....	12⅝	13⅝	12⅝	13⅛	+ ⅝
8	Do pref...	95	96⅜	95	95⅞	+ ⅜
2.50	Cont Can....*	79⅝	79⅝	77	78⅜	−1⅛
2	Cont Insur..	94⅞	94⅞	93⅛	93⅛	−1⅞
.80	Cont Motors.	14	14	13¾	13⅞	0
	Cont Oil Co.	30⅛	30⅝	30	30	0
3B	Corn Prod...	98¾	99⅛	98⅛	98½	0
2A	Coty Inc....	58½	59¼	58	58¾	+ ½
1	Crosley Rad	88¾	95½	88¾	94⅞	+5⅞
	Crown Cork	67	67	67	67	......
1	Crown Zellbk	19½	19½	19½	19½	0
3	Crucible Stl..	104	104½	103⅝	104½	+ ⅝
	Cuba C Sug.	2¼	2⅜	2¼	2⅜	+ ⅛
	Do pref...	7⅛	7⅜	6¾	7	− ½
	Cuba Co.....	15¼	15¼	15¼	15¼	......
	Cub Am Sug	13⅝	14¼	13⅝	14¼	+ ⅝
4	Cudahy Pkg	52	52¼	52	52	+1
1	Curtiss Aero	157¾	157¾	157	156¾	−2¼
3.50	Cutler Hamr	97½	98¼	95¼	95¼	+2¼
	Cuyamel Frt	96¾	96¾	96½	96½	0
	—D—					
	Davison Che.	51⅛	52⅝	51¼	51¼	0
1.60H	Debenhm Sec	34	34	34	34	......
9	Del & Hud..	216	216¼	215	216	+1
7B	Del L & W..	148	148	145	145	−2
	Den R G pref	75⅛	75⅛	75	75	0
8	Det Edison..	338¼	370	338¼	370	+37¾
2.70B	Dev&Reyn A	46	46	46	46	+ ½
3	Diamond Mh.	134½	135½	134½	135½	+1½
1	Dome Mines.	10¼	11¼	10	11	+ ¾
1.20	Domin Stores	47½	47½	47½	47½	+1¾
4	Drug Incorp.	112¾	115¾	112	114½	+3½
4A	Dunhill Inter	50	50	50	50	0
1	Duplan Silk.*	21	21	20½	20½	− ½
4	Du Pont D N	190	190	188	189	+ ½
6	Do deb....	113	113½	113	113	0
5	Duq Lt 1st pf	98⅝	98⅝	98⅝	98⅝	......
	—E—					
8B	Eastman K..	195	195	193	193	− ⅛
3	Eaton Axle..	60	62¾	60	61¼	− ½
2.50	Eitingon Sch	26¼	26¼	26¼	26¼	......
6.50	Do 1st pref	91⅛	91⅛	91⅛	91⅛	......
6	Elec Auto Lt	161	162	161	161½	− ⅛
	Elec Boat...	10⅝	11⅝	10⅝	11½	+ ⅜
1	El Pow & Lt	79⅝	81¼	79	80¼	+ ½
5	Elec Sto Bat	86½	86½	85¾	85¾	+ ¼
5	Endict Jhson	68⅛	68⅛	63⅜	64½	−3¾
1A	Engve Pub S	69½	70⅜	69	70	+1⅛
5	Do pref...	109½	114½	109½	114½	+5
	Erie R R....	83½	83⅜	82⅜	82⅜	−1½
4	Do 1st pref	62½	62½	62½	62½	0
4	Eureka Vac.	50¼	50⅜	50⅜	50⅜	0
2½A	Evans Auto L	51¼	52⅜	50	52⅜	......
	—F—					
3	Fairbks Mrse	43	43	42	42	......
.80	Fed Motor...	14⅜	14⅜	14⅜	14⅜	......
2	Fid Ph F Ins	108	108	107½	108	0
	Filenes & Sns	68	70	68	70	+5
1.50	First Nat Str	71⅛	74	71⅛	73⅝	+ ⅝
	Fisk Rubber	7⅞	8	7⅞	7⅞	− ⅛
	Do 1st pref	42¼	42¼	42¼	42¼	+ ⅛
	Dolst pfCV	44	44	41	41	−1½
3.50B	Fleishman ..	94¼	94½	92¾	94½	+ ½
2.50B	Follansbe Br	70	70½	68⅝	69⅞	− ⅜
4	Fox Film A	87¾	89½	87¾	88¼	− ¼
4	Freeport Tex	42½	43	42⅛	42⅛	+ ⅛
	—G—					
	Gardner Mot.	14⅛	14⅜	14	14	+ ¾
4	Gen Am T Cr	96⅞	99	96½	98	+2¼
	Gen Asphalt.	89¼	89¼	87¾	87¾	−1⅛
3	Genl Bronze.	62¾	63	62½	63	+ ½
	Gen Cable...	45⅛	46	45⅛	46	+1
4	Do A.....	97	97	96¾	96¾	+1¾
4	Gen Cigars..	72	73⅜	71½	72⅜	+ ½
5B	Gen Electric	382	384½	380½	382	+6¾
.60	Do special	11	11⅛	11	11	0
2B	Gen G & El A	99½	102⅜	99½	100¼	+ ¼
3	Gen Mills....	75	75½	75	75½	+ ⅛
3	Gen Motors..	71½	71⅝	70⅝	70⅝	− ⅜
7	Do 7% pref	124	124	124	124	0
4	Gen O Adv A	45½	45½	45½	45½	......
2	Do ctfs....	33½	33½	33	33	− ½
	Gen Pub Serv	73⅜	75⅜	73¼	74¼	+3⅜
5	Gen Ry Sig..	116⅞	119½	116¼	119	+3
1.50B	Gen Refrac..	84	85⅜	84	84⅛	+ ⅛
5	Gillette S Ra*	120⅞	127	120⅞	127	+6½
	Gimbel Bros.	31	31	30¾	30¾	− ¼
7	Do pref...	80⅞	80⅞	80⅞	80⅞	+ ⅛
1.50	Glidden Co..	60½	60⅞	60	60½	+ ⅜
	Gobel Incorp	39½	39½	39	39½	− ⅜
2.50	Gold Dust...	65⅛	66	64⅛	65	+ ⅛
4	Goodrich B F	76⅞	77	76⅛	76½	− ½
	Goodyr T&R	123	123¾	121⅛	121⅞	+ ¾
	Graham Pge.	26⅞	26⅞	26	26½	−1¼
7	Granby Cop..	80½	80⅞	79½	80	+1½
	Grand Union.	25⅞	28	25⅞	26⅝	+ ⅝
3	Do pref...	47⅞	48	47⅞	48	+1
2	Granite C Stl	52	52	52	52	0
1	Grant Co....	128½	128½	128½	128½	+ ¼
1.25	Gt No Ore ctf	30½	31	29¾	29¾	− ⅜
5	Gt Northn pf	120	120⅛	119½	119½	+1
5	Do pfd ctfs	114	114	112½	113	− ½
2.80	Gt Watn Sug	37⅝	37⅝	37	37	+ ⅛
3	Greene C Cop	174⅝	176	174	176	+4⅝
	Gulf Mobile..	52⅞	52⅞	52⅞	52⅞	+1⅞
4	Gulf States S	71½	72½	71	72½	+ ¾
	—H—					
1.50	Hacksk WatA	28	28	27⅞	28	......
	Hahn Dept S	34⅝	35	34¼	34⅜	−1
6.50	Do pref...	96¼	96¼	96	96	......
7	Hanna 1st pf	98	100	98	100	− 2
2	Hartman A...	......	......	......	......	......
1.20	Do B.....	23½	23½	23	23	+ ⅝
3	Hayes Body.	33	33	32⅞	33	− ⅛
	Hershey Ch..	104	104	102¼	102¼	−3¾
4	Do pref...	106¾	106¾	104	106	−1½
2.75B	Holland Fur.	41½	43	41¼	42⅛	......
	Hollndr&Son.	21½	21½	21½	21½	0
1.50	Houdle Her B	44¾	45	43½	43½	−1
	House Fince.	......	......	......	......	......
3	Do pref...	49½	49½	49½	49½	0
4B	Househld Pr.	71⅞	72	70	71	0
	Houston Oil.	75⅛	76	75⅛	76	+2⅞
4.50B	Howe Sound.	65⅛	67½	65⅛	66⅞	+ ⅞
2.50	Hud & Man.	48½	48½	47¾	47¾	− ¼
5	Hudson Mot.	85⅝	85⅝	84	84½	−1
2A	Hupp Motor.	41⅛	41⅛	41⅛	41⅛	+ ⅜
	—I—					
7	Ill Central..*	143½	142½	143¼	145½	− ½
2	Indpdt O & G	31⅛	31⅛	31⅛	31⅛	− ⅛
	Indian Mtcle.	23	24¾	23	24⅛	+1⅜
	Indian Ref...	45⅝	45⅞	44⅝	45⅜	− ¼
	Do ctfs....	43⅛	43⅛	42⅛	42⅞	0
	Indust Rayon	81	81	80¼	80¼	−3¾
5.25B	Ingersol Rnd	163½	163½	163½	163½	+3½
3.50	Inland Steel.	96	96	96	96	−1⅛
4	Inspirat Cop.	45	46⅛	44¼	46⅛	+1⅝
	Interb Rap T	22½	23	21½	22⅞	− ⅜
	Intercnt Rub	9⅝	9⅝	9⅝	9⅝	......
	Intern Ag Ch	7⅞	7¾	7⅞	7⅞	+ ⅛
7	Do pr pref	58	58	58	58	− ½
5	Intern Bus M	234	238½	234	238½	+5½
4	Internat Cem	78	79	77¾	79	+1
2	Inter Combus	73¾	73¾	72	73	−1
2.50	Intern Harv.	121⅛	124	121⅛	122	+ ½
3.20	Inter Mtch pf	89⅛	89⅛	87⅛	87⅛	−1
.80	Intern Nickel	47⅞	48⅛	47½	47⅞	+ ⅛
2.40	Intern Paper	......	......	......	......	......
2.40	Do A......*	33⅜	36½	33⅜	36⅛	+3¾
	Do B......	22½	23½	22½	23⅜	+1⅝
	Do C......	15¼	16½	15½	16	+ ⅞
7	Do pf new	87⅞	89	87⅞	88⅞	+1⅞
2.50	Inter Pr Ink	54	54	54	54	− ½
8B	Intern Silver	145	146¼	145	145¾	+ ¾
2	Intern T & T	109⅞	110⅞	108⅝	109½	0
2	Interste D S	65½	65½	65½	65½	+ ½
1.50B	Intertype ...*	37½	37½	37½	37½	− ½
4	Island Ck Cl	51	51½	51	51½	+1
	—J—					
4	Jewel Tea...	77½	77½	77½	77½	0
3	Johns Mnvle.	184½	185½	182¼	183	−1
	Jordan Mot.	7	7	6⅞	6⅞	− ⅛
	—K—					
5	K C Southn.	103⅞	103⅞	102½	102½	− ½
4	Do pref...	66	66	66	66	......
1.50	Kaufmn D S	27¾	27¾	27¾	27¾	......
5	Kayser J....	51½	52¾	51¼	51⅞	+ ⅝
	Keith Al Orp	37	37½	37	37½	......
	Kelly Spgfld.	12¾	13¼	12¾	13⅛	− ⅛
	Do 8% pref	62	62	62	62	......
	Kelsey H Wl	45	45¾	45	45	− ¾
	Kelvinator ..	16⅜	17⅛	16⅜	16⅞	+ ⅝
4	Kennecot Cop	87⅛	89	86⅞	88⅜	+2½
2.50	Kimb Clark.	52⅞	52⅞	51⅛	52⅞	− ¾
1	Kinney Co...	41⅛	42¼	41⅛	42¼	+ ¾
	Kolster Rad.	32	33½	31⅞	32⅞	+ ⅝
1.50	Kraft Ph Ch	53¼	53¾	53	53	− ½
	Kresge Dpt S	16	17¼	16	17¼	+2
1.60	Kresge S S..	47½	47½	47½	47½	0
1	Kroger G&B	88¾	88⅞	87	87	0
1.34	Krueg & Tol	41⅛	41¼	40½	40⅞	− ⅛
	—L—					
8	Lambert	146	146	144	146	− ⅞
	Lee Rub & T	14	14⅜	13½	14	0
2.50	Leh P Cemnt	48⅛	48⅛	48⅛	48⅛	+ ⅛
7	Do pref...	109	109	109	109	0
3.50	Lehigh Val..	94	94	94	94	......
	Leh Val Coal	27	27	25⅞	25⅞	− ¾
3	Lehn & Fink	48⅞	49	48¼	49	+ ¼
5B	Liggett & M.	88⅞	88¾	88⅜	88⅜	+ ⅝
5B	Do B......	88½	89	88½	89	+ 1
	Lima Locom.	54½	56¾	54½	55	......
2.60	Link Belt...	50½	50½	50	50	− ½
4.25B	Liquid Carb..	95⅞	96⅞	94⅜	96	+2½
3B	Loews Corp..	58¾	59½	56	58⅞	+ ½
6.50	Do pfd ww	92½	93	92½	93	0
	Loft Candy..	9⅞	9⅞	9⅞	9⅞	− ¼
2.60	Loose Wiles.	66	66	64¼	64¼	− ¾
	Lorillard Tob	23⅞	23⅞	23⅛	23⅝	− ¼
	Louisiana Oil	11½	11½	11½	11½	+ ¼
1.75	LouveG&E A	57	57¾	56	56	− ¼
7	Louisvle & N	146	146	145½	145½	−1
3	Ludlum Steel	99⅜	99½	98	98⅜	+ ⅜
	—M—					
2.85B	MacA & Fbs	37⅞	37⅞	37⅞	37⅞	......
6	Mack U Trck	96½	97	96	96¾	+ ¾
2A	Macy R H Co	218	218¾	213	219½	+9½
1.50	Madison S G	18⅛	18½	18⅛	18½	......
5	Magma Cop..	68½	69	682	69	+2
	Mallinson ...	20⅛	20½	19½	19½	+ ½
	Man El Sup..	24⅜	24⅜	24⅜	24⅜	− ¼
5	Man Mod Gu	35⅞	37½	35½	37½	+1⅜
2	Manhat Shirt	28¼	28¼	28¼	28¼	......
4	Marmon Mot	89⅛	93⅛	89⅛	91	+1⅞
	Math Alk W	62⅜	62⅜	60⅛	61¼	0
4	May Dept St	91½	92	90¼	91⅞	+ ⅝
2	Maytag Co...	27½	28	26	26½	−1½
3	Do pfd ww	46¾	47	46⅛	46	− ¾
1	McK & Rob.*	50½	50½	47½	50¼	− ⅜
3.50	Do pref...	59	59⅞	59	59⅞	0
4	McKspt T P.	70¾	70¾	70¼	70¼	0
1.40	Melville Shoe	65	65	65	65	+ ⅛
	Mengel Co...	26	29	28¾	28⅝	− ⅛
1.75	Met Gol P pf	24½	24½	24½	24½	......
	Mer Seabrd..	39¼	39¾	38¼	39	−1
4	Miami Cop...*	43⅞	45⅜	43⅞	45⅜	+1⅜
2.50	Mich Steel..	114	114	113	113	− ¾
	Middle S Oil	4⅛	4¼	3⅝	3⅝	− ¼
	Do ctfs...	3½	3½	2¾	2¾	− ¾
2	Mid-Cont Pet	33½	33⅞	33½	33⅞	+ ½
	Miller Rubb	14⅝	14⅝	14⅛	14⅛	− ⅜
	Min Mol Pow	37	37	36¾	36¾	+ ¼
	Do pref...	96⅛	98	96⅛	98	+3
	Minn & St L	2¼	1¼	2¼	2¼	......
	Mo Kan & T	59⅛	59⅜	58¾	58¾	− ¼
7	Do pref...	105¼	105¼	105¼	105¼	− ⅛
	Mo Pacific...	93	93½	92⅞	93	+ ¾
5	Do pref...	140⅝	140⅝	140⅛	140⅞	+ ⅞
2.75B	Mohawk C M	67¼	67½	66¾	66¾	− ¾
2.50	Montg Ward	114	119½	113⅞	119	+5¾
	Moon Motors	3½	3½	3½	3½	......
3.60	Morrell & Co	77	77⅞	76⅝	76⅝	+ ⅛
.40	Mother Lode	3	3⅛	3	3	− ⅛
	Mot Pict Cap	52½	52½	51¾	51¾	−2¼
2	Motor Prod...	125¼	125¼	125¼	125¼	+ ¼
7	Motor Wheel	54⅞	55⅛	52⅞	53	−1¾
	Mullins Body	44	44⅞	44	44⅞	− ⅝
3	Munsingwear	58	58	58	58	0
	Murray Body	88	89¾	88	89⅝	+ ⅝
	—N—					
6	Nash Motors	84⅛	84⅞	84⅛	84⅛	− ½
1.50	Nat Acme...	38⅛	38⅜	38⅛	38⅛	− ½
	Nat Air Trans	42½	42½	42½	42½	0
1A	Nat Bella H..	43	44¾	42⅞	43½	+ ½
6.50B	Nat Biscuit..	200⅞	200⅞	197¼	197¼	......
4B	Nat C Reg A	127	128	125⅝	126	− ⅜
2A	Nat Dairy Pr	78⅝	79½	78⅝	79½	+1⅜
	Nat Dept Str	31	31	31	31	0
	Nat Distillrs	49¾	50⅞	49¼	49¼	−1½
5	Nat Lead....	143⅞	150	143	149⅞	+5⅞
7	Do pref A..	138¼	138¼	138¼	138¼	......
1	Nat Pow & L.	66⅞	67⅛	65	66⅞	+ ⅜
	Nat Radiator	5⅛	5⅛	5⅛	5⅛	− ⅛
5	Nat Supply..	126	126	124	124	......
5	Nat Surety..	109½	109½	109½	109½	......
3	Nev Con Cop	45⅞	48	45⅞	48	+3⅜
2	Newport Co..	72	72½	72	72½	0
2	Newton Steel	101	102¾	101	102¾	+2¼
2	N Y Airbrake	44½	44½	44⅛	44⅛	− ⅜
8	N Y Central..	235	236½	232½	235	+ ¼
6	N Y C & St L	158¼	158¼	258¼	158¼	......
6	Do pref...	106¼	106¼	106¼	106¼	+ ¼
	N Y Dock...	52¼	52½	52	52	− ½
5	N Y & Harlm	310	310½	310	310½	+ ½
4	N Y N H & H	114	114⅝	113¾	113¾	+ ⅛
	N Y Ont & W	26½	26½	25¾	26¼	− ¼
10B	Norfolk & W	252½	252¾	252½	253½	+1⅝
F	North Amer..	175⅝	181	175⅝	180	+3⅜
6	No Am Ed pf	101½	101½	101½	101½	− ¼
5	No Pacific...	110⅞	110⅞	108	109⅞	− ⅜
5	Do ctfs...	107⅞	107⅞	106	106	− ⅞
	Norwk T & R	2¼	2¼	2¼	2¼	......
	—O—					
	Oil Well Sup	18⅛	18⅛	18⅛	18⅛	− ⅛
	Oliver Farm..	41¾	43	41⅞	43	+1⅛
3	Do CV pref	53¾	53⅞	53½	53½	− ¼
6	Do pr pref	93½	93½	93½	93½	0
	Omnibus Cpn	8	8	8	8	0
	Otis Steel...	49	49⅛	47⅞	47¾	−1¼
4A	Owens Ill....	76½	76½	76½	76½	......
	—P—					
2	Pac Gas & E	72½	72⅞	68	70	−2⅜
3	Pac Lt & Tr	111⅞	117⅞	111⅞	115	+6
	Pacific Oil....	1	1	1	1	− ⅛
7	Pac Tel & T	201	201	200	200	......
5.50B	Packard Mot	130⅛	130¾	129⅞	130	− ⅛
	Pan Am Pet.	60	61⅝	60	60⅞	+ ⅜
	Do B......	60	61⅞	60	61⅜	+ ¾
	PanAmWn B	13¾	13¾	13¾	13¾	− ¼
	Panhle P & R	8⅛	8⅛	8⅛	8⅛	0
2	Par Fa Lsky	67⅞	69	67¼	67½	− ½
2A	Park & Tilfd	53	53	52½	52½	......
.30	Park U C M	6	6⅛	6	6⅛	0
	Pathe Exge	8⅝	8¾	8¼	8½	+ ⅜
	Do A......	19⅝	19½	19¾	19½	+ ¾
3.89	Patine M & E	40⅛	40⅛	40	40⅛	+ ⅛
	Penk & Ford	57¾	57⅞	56½	56½	− ⅜
	Penna Dix C	13½	13½	13	13	0
4	Penna R R..	95½	95½	94½	94¾	− ½
2	Peoples G&C	384	388	382½	387	+7½
5B	Pere Marqte.	......	......	......	......	......
5	Do pr pref	97	97	97	97	+ ½
	Phelps Dodge	59⅞	61⅛	59½	60	0
	Phi Rdg C&I	28	28⅞	27⅞	28	0
1	Philip Morris	14	14	14	14	......
3	Phillips Jones	39	39	39	39	+ ⅛
1.50	Phillips Pet.	37	37	36⅝	36⅝	+ ⅛
	Pierce Arrow	......	......	......	......	......
6	Do pref...	84	84	84	84	......
	Pierce Oil....	1⅛	1⅛	1⅛	1⅛	0
	Do pref....	37	37	37	37	......
	Pierce Pet....	5	5¼	5	5	− ⅛
2	Pillsby Fl M	48¼	48½	48	48	+ ½
2.88	Pirelli Co....	67	68	66⅝	67½	+ ⅝
	Pitts Term..	25¾	25¾	25¾	25¾	+ ¾
1.50B	Poor & Co..	42⅞	43⅞	42½	43⅜	+1⅛
7	Porto R To A	77	77	77	77	0
	Do B......	33	33½	33	33½	+ ½
	Postal T & C	......	......	......	......	......
7	Do pref...	103¼	103½	103	103	0
	Prairie O&G	52¼	52½	52	52	− ¼
4B	Prairie P L..	59⅞	60⅛	59⅞	60⅛	+ ⅛
	Pressd S Car	18¼	19	18¼	19	+1
2.60	Pub Svc N J	117⅞	118	116	117	− ½
4	Pullman Co..	86⅝	88⅜	86⅝	87	+ ⅜
1.50	Pure Oil....	25⅝	25⅝	25½	25½	− ¼
3	Purity Bakg.	142½	142½	140¼	140¼	−1¾
	—R—					
	Radio Corp..	85	87¼	84¾	86	+1⅝
	Do pref B.	78	78½	77½	78½	0
	Rad Kth Orp	36	39½	36	38¾	+3¾
	Rail & Exprs	54¾	54¾	54	54	− ⅜
4	Reading	119⅝	120⅛	119⅜	120⅛	+ ⅝
	Real Silk Ho	82½	83	80½	80½	−2
	Remgtn Rnd.	49⅞	50	48	48⅝	− ⅝
1.60B	Reo Motor...	22¼	23¼	22¼	22⅞	+ ⅝
4	Repub Brass.	46	46	46	46	......
4	Do A.....	100	100	100	100	......
4	Rep Ir & Stl	112⅝	112⅝	111⅛	111⅜	− ⅝
7	Do pref...	112½	112½	112½	112½	+ ½
	Reynlds Spgs	6⅞	7	6¾	6⅞	− ⅛
6.50B	Reynlds Tob.	......	......	......	......	......
2.40	Do B......	54½	54¾	54¼	54¾	+ ¼
1.92	Rhine Wa El	56⅞	56⅞	56	56	......
2	Richfld O Cal	40	40	40	40	0
2A	Rio Gr Oil..	29	29	28½	28½	− ¼
2.50B	Ritter Dental	64½	64½	64½	64½	......
2.20	Rossia Insur.	73½	73½	72½	72½	− ⅝
1	Roy Bak Pdr	37¼	37½	37¼	37½	+ ¼
3.22	Royal Dutch	51⅛	51⅛	51⅛	51⅛	− ½
	—S—					
2	Safeway Strs	179¼	179¼	176	176	−2
7	Do 7% pref	104¾	105	104¾	105	+ ½
3B	St Jos Lead..	67⅞	72⅞	67⅞	71½	+4⅜
8	St L & St F	129	129	127½	127¾	−1
6	Do pref...	95½	95½	95½	95½	− ¼
	St L & S W	102⅞	103	102⅞	103	+ ½
2	Savage Arms	40	40	40	40	......
	Schulte R S.	20⅜	20⅜	20	20¼	− ¼
	Seabd Airline	14⅝	14⅝	13½	13½	0
1.20	Seagrave ...	14	14	14	14	0
2.50A	Sears Roebck	167	167	163½	166⅞	+3⅝
2	Shattuck F G	183½	187	183½	186	+2¼
1.40	Shell Un Oil	26¾	26¾	26½	26½	0
5	Shubert Ther	39	39¼	39	39¼	......
3	Simmons Co.	117	117⅞	114½	116	+ ⅛
1.60	Simms Pet...	34	34¼	33⅝	34¼	+ ¼
2.50B	Sinclair Cons	34½	34¾	34⅛	34¼	0
2	Skelly Oil...	*41⅞	42¼	41⅛	41¼	− ¼
	Snider Pkg..	......	......	......	......	......
	Do pref...	51⅛	51⅛	51⅛	51⅛	+1⅛
2	So Cal Edisn	71⅞	72¼	70¾	70⅞	+ ¾
2.50B	So P R Sug	36⅝	36⅝	36⅝	36½	− ⅛
	So Dairies A	......	......	......	......	......
	Do B......	10½	10½	10½	10½	0
6	So Pacific....	143¾	144½	142	142	−1½
8	So Railway..	152	152	152	152	−2½
	Spang Chalft	40	40	39½	39½	− ¼
2	Sparks With.	58	59½	57¾	59½	+1½
1.60	Spen Kellog.	43¼	44	43	43⅜	+ ⅝
3	Spiegel M Sn	80	80	80	80	......
	Spicer Mfg..	51⅛	51⅜	51⅛	51⅜	+ ⅝
1	Std Comm Tob	16½	16½	16½	16½	0
3.50	Std Gas & El	136	140½	136	139	+5
4	Do pref...	64⅛	65	64¼	64¼	......
2.25	Stand Oil Cal	71⅛	71⅛	71	71	+ ⅛
2B	No N J....	58	58	56¼	56¾	−1⅜
1.60	Do N Y....	39⅛	39⅜	39⅛	39¼	0
	Sterl Sec A.	31	31	30	30	− ½
	Do pref...	14¾	15	14¾	15	− ¼
3.50	Stew & Warn	71¼	72¾	71¼	72¾	+1
5A	Studebaker .	76⅛	76⅜	76	76	......
	Submarine Bt	1⅛	1⅛	1⅛	1⅛	0
	Superior Oil.	6⅞	7	6¾	6⅞	0
	Superior Stl.	40	40	38⅝	39½	+ ½
1	Sweet Co Am	13¾	13¾	13¾	13¾	− ⅛
	Symington ..	6	6	6	6	......
	Do A......	16½	16½	16½	16½	......
	—T—					
1	Telautogrph.	21	21	21	21	+ ⅝
1	Tenn C & C.	17⅞	17⅞	17⅞	17⅞	− ¾
3	Texas Co....	62	62	61½	61½	− ¾
4	Tex Gulf Sul	72½	72½	71⅝	71⅝	− ⅛
2.50W	Tex Pac C&O	16⅝	16¾	16⅜	16¾	+ ½
	Tex Land Tr	15½	15¾	15⅜	15½	0
	Thatcher Mfg	28⅝	28⅝	28⅝	28⅝	+1
3.60	Do CV pref	47⅞	477	47⅞	47⅞	......
2.40	The Fair....	36½	40	36½	39½	+3⅛
.80	Tide W at Oil	......	......	......	......	− ½
	Do pref...	91⅛	91⅛	91⅛	91⅛	......
	Tide W A Oil	19⅝	19⅝	19⅝	19⅝	− ⅛
6	Do pref...	89¾	90¾	89¾	90	+ ⅜
.80	Timken D A.	24¾	24	23	23	−1⅛
3	Timken R B	100½	103⅝	100½	102	+2⅜
1.40	Tobacco Pro.	13½	13⅞	13⅜	13½	0
1.40	Do A......	16¼	16½	16	16⅜	− ⅛
	Transcnt Oil	11⅜	11½	11¼	11⅜	+ ⅛
2.50	Trico Prod..	55	54	55	55	0
1.60	Truax T Coal	21	21	21	21	0
1.20B	Truscon Stl.	51	51½	51	51½	......
	—U—					
4	Undwd Elt F	158	158⅝	155	156½	− ¾
	Un Bag & P	38½	39½	38½	39⅝	+ ⅜
6	Un Carb & C	121	123	120½	120¾	−2
2	Un Oil of Cal	48	48	47½	47¾	− ¼
10	Union Pac...	265⅝	266¾	265	266	− ¾
4	Do pref...	81	81	81	81	− ¼
	Unit Aircraft	135½	137½	134	136½	+1¼
3	Do pref...	89¼	89¼	89	89	0
1.60	Unit Bis Am	50½	50½	50¼	50½	+ ½
1	Unit Cig Strs	14	14	13⅞	14	0
	United Corp.	69	69	67¼	68¼	0
	Do pref...	48⅞	49¼	48⅞	49¼	+ ⅜
2	Unit El Coal	36⅞	36⅞	36⅛	36⅛	0
4A	United Fruit	117	120	117	119	+1
	Unit G & Iwi	57⅞	57⅞	56⅝	56¾	− ⅛
2	U S C I P & F	29½	30	29	29	− ¼
	U S Distribut	13½	13½	13½	13½	− ¼
4	U S Hoffman	34¾	34¾	34½	34½	− ¼
6	US Indus Alc	180¾	183½	180¾	181⅞	+ ⅛
	U S Leather.	20	20	19⅝	19⅝	− ⅛
4	Do A......	34¾	34⅞	34¾	34⅞	+ ⅜
4	U S Realty..	89⅛	89⅛	88⅛	88⅝	− ⅛
	U S Rubber..	50¼	50¼	48⅞	48⅞	+ ⅛
	Do 1st pref	76¼	76¼	75	75	0
3.50	US Smlt&Ref	58⅝	55⅝	53⅝	55	+1⅞
3.50	Do pref....	51	51	51	51	0
7	U S Steel....	210⅜	213⅛	209⅝	213⅛	+3⅝
7	Do pref...	140⅜	140⅜	140⅜	140⅜	− ⅛
2	Univ Leaf To	76	76	76	76	......
8	Univ P 1st pf	69	69	69	69	0
	Univ P & R	10½	10½	10½	10½	+ ½
2	Util P & Lt A	56⅞	57¼	55	55⅞	−1⅞
	—V—					
	Vadsco Sales	8⅛	8⅜	8⅛	8⅛	0
2	Vanadium Stl*	89¼	89¼	87½	87½	−1½
4	Vick Chem...*	50¼	50⅜	48¼	49⅝	−50¼
	Vir Car Chm	......	......	......	......	......
	Do 6% pref	40½	40½	40½	40½	−2
	Vulcan Detin	135	145	135	141½	+14
	—W—					
	Wabash R R	72	73⅞	72	73⅞	+2
1.50	Waldorf Syst	30½	30½	30	30	+ ¼
1.20	Walworth Co	44½	44½	44	44	+1
	Ward Bak B	11¾	11¾	11⅜	11⅜	+ ⅛
	Warner Bros	57⅝	58⅝	57½	58¼	+1⅛
2.20	Do pref...	50⅛	50⅛	50⅛	50⅛	......
	Warn Quinin	30¼	31¾	30¼	31¾	+1⅜
5B	Warren Bros	165	169	165	168	......
2	Wesn Oil & S	31	31	30⅝	31	......
	Wst Penn El	......	......	......	......	......
7	Do A......	105	105	105	105	......
7	Do 7% pref	105¼	105¼	105¼	105¼	......
4	W Dairy Pr B	26⅞	26⅞	26⅞	26⅞	+ ⅛
	Western Md.	46	46¼	44⅝	44⅞	− ¾
8	Wstrn Union	217	218½	217	217	+1½
2	Wstghe Abke	53½	54¼	53½	54¼	+1⅛
4	Wstghe Elec	204⅝	211⅝	204⅝	211⅝	+7⅝
4	Do 1st pref	198	205⅞	198	205⅞	+10⅞
	Weston El In	43	45¼	43	45	+8
	West Chlor..	63¼	63¼	63	63	0
2	Wh Eagle O	32⅝	33⅜	32⅝	33⅜	+ ⅞
1	White Motor	39½	40	39¼	40	+ ⅞
	White Sew M	20⅛	20⅛	20	20	0
	Wilcox O & G	18½	18½	18½	18½	......
2.50	Wilcox Rh A	45	45	45	45	+1
2A	Wilcox Rh B	43	44¾	43	43	+ ⅛
1.20	Willys Ovlnd	25⅛	25¼	24¾	24¾	− ¼
7	Do pref...	98½	98½	98½	98½	......
	Wilson Co...	6¾	6¾	6¾	6¾	+ ⅛
	Do A......	16⅝	16⅝	16⅝	16⅝	+ ⅛
6	Woolworth .	89⅝	90½	89⅛	89¼	− ⅝
2	Wright Aero	130¾	130⅞	128	128	−2½
4	Yale&Towne	81	82¾	81	82¾	+1
3	Yellow T & C	37⅝	37⅝	36½	36⅞	− ⅝
2.50B	Young S & W	70½	71⅝	70⅞	71	+ ⅝
5	Yngstn Sh&T	154	156¾	154	155	+ ⅛
	Call Money..	10	12	10	12	+2

STEEL FOUNDRY CONTINUES ADVANCE

Stock Resumes Upturn on Exchange Here; General List Steady and Narrow

A further upturn in Pittsburgh Steel Foundry marked the early dealings on the Pittsburgh Stock Exchange today.

The stock came into the market with a moderate overnight gain at 54 but urgent demand for the shares, similar to that noted in Tuesday's session, soon forced it several points higher. As yet the Street is uninformed as to the identity of the company which Foundry intends to acquire, but it is pretty well established that a deal is under negotiation and may be announced at any time. In connection with the transaction, Foundry is expected to issue additional stock with valuable rights to present shareholders.

In other quarters the market was rather quiet but quotations held steady. Price changes were generally fractional although traders were "on their toes" awaiting news on several rumored developments in connection with companies whose stocks are listed here.

Dixie Gas & Utilities' recent strength was accounted for today, by announcement that the company will issue additional shares to present stockholders at $12.50 on a basis of one-for-three. The other fuels continued to work in a narrow range.

LOCAL STOCKS

Thursday, August 1, 1929.
(Quotations at the Close.)

	Par.	Bid.	Ask.
Banks—			
Bank of Pgh. N. A.	50	175	176
Exchange National	50	87	...
Peoples Savings & Trust	20	...	160
Pittsburgh Trust	100	290	295
Miscellaneous—			
Allegheny Steel	..	...	74
Aluminum Goods Mfg.	..	...	32¼
Am. Win. Glass Mach.	100	...	25
Arkansas Gas	..	15⅛	15⅜
Arkansas Gas pfd.	10	8⅛	8¼
Blaw-Knox	..	...	55
Carnegie Metals	10	18	19
Consolidated Ice	50	4⅞	5
D. L. Clark Co.	..	...	15½
Dixie Gas & Utilities	..	19½	20
Donahoe's Inc. "A"	..	16	...
Harbison-Walker Ref.	..	...	61
Independent Brewing	50	...	...
Independent Bwg. pfd.	50	2	2½
Koppers Gas & Coke pfd	100	...	99½
Liberty Dairy Products	..	...	30½
Lone Star Gas	..	37½	38
National-Erie "A"	..	26⅛	27
Nat. Fireproofing pfd.	50	...	36½
Petroleum Exploration	25	28½	...
Phoenix Oil pfd	1	...	.50
Pittsburgh Brewing pfd.	50	...	7½
Pgh. Steel Foundry	..	60	62
Plymouth Oil	5	22⅛	23
Pruett-Schaffer pfd	..	...	28
Standard Steel Spring	..	92½	...
Suburban Electric	..	...	22½
Union Steel Casting	..	...	46
Union Steel Casting pfd.	100	105	...
United Eng. & Fdry.	..	47	...
Westinghouse Air Brake	..	53½	...
Wiser Oil	25	14	15
Witherow Steel	..	48	49
Bonds—			
Independent Brewing 6s	..	72	...

Sales on the Exchange.

	Shares.		Price
Aluminum Goods Mfg.	100	at	32
Animal Trap	100	at	51⅛
Arkansas Gas	100	at	16
Do.	500	at	15⅜
Do.	100	at	15¼
Do.	290	at	15½
Arkansas Gas pfd.	425	at	8⅛
Do.	173	at	8¼
Armstrong Cork	15	at	73½
Blaw-Knox	70	at	55¾
Do.	150	at	55½
Do.	160	at	55
Do.	160	at	54½
Do.	240	at	54¾
Do.	760	at	55
Do.	18	at	54
Carnegie Metals	100	at	19
Do.	100	at	18⅞
Do.	100	at	19
Devonian Oil	200	at	10
Do.	170	at	9⅞
Dixie Gas & Utilities	100	at	17½
Do.	100	at	18
Do.	80	at	18⅛
Do.	10	at	18¼
Do.	100	at	19
Do.	20	at	20
Do.	100	at	19⅛
Do.	400	at	20
Do.	150	at	19½
Do.	100	at	19¾
Follansbee Bros. pfd.	60	at	95
Independent Brewing pfd.	200	at	2
Koppers Gas & Coke pfd.	25	at	99½
Do.	65	at	99⅝
Do.	40	at	99¼
Do.	10	at	99⅜
Do.	75	at	99¼
Lone Star Gas	700	at	37½
Do.	15	at	37⅜
Do.	200	at	37¾
Do.	100	at	37½
Do.	30	at	37⅞
Do.	100	at	37¾
Do.	50	at	37⅞
Do.	35	at	38
Do.	25	at	37⅞
Do.	75	at	37¾
Do.	125	at	37⅞
Do.	10	at	38
Do.	200	at	37¾
Do.	10	at	37½
Do.	185	at	37⅝
Do.	100	at	37½
Do.	10	at	37⅞
Do.	100	at	37½
Do.	25	at	38
National-Erie "A"	100	at	26¾
Do.	100	at	27
National Fireproofing	10	at	20
Pennsylvania Industries	20	at	99
Peoples Savings & Trust	70	at	170
Do.	29	at	172
Pittsburgh Brewing pfd.	90	at	7
Pittsburgh Oil & Gas	127	at	3½
Pittsburgh Screw & Bolt	315	at	26¼
Do.	410	at	27
Do.	415	at	26¾
Do.	25	at	26½
Do.	10	at	26¾
Pittsburgh Steel Foundry	75	at	54
Do.	150	at	54¾
Do.	50	at	54⅞
Do.	50	at	55
Do.	100	at	58
Do.	25	at	59
Do.	25	at	59½
Do.	50	at	59
Do.	200	at	60
Do.	35	at	61½
Do.	95	at	60
Pittsburg Trust	100	at	295
Salt Creek Consolidated Oil	80	at	2¼
Standard Steel Propeller	50	at	37½
Do.	215	at	38
Do.	10	at	38⅛
Do.	100	at	38⅜
Do.	50	at	38½
Do.	100	at	39
Do.	100	at	39½
Do.	325	at	40
Standard Steel Spring	70	at	90
Do.	40	at	92
Union Steel Casting	200	at	46
United Engineering & Fdry.	125	at	47¼
Do.	100	at	47
Do.	25	at	47⅝
Do.	25	at	47½
Do.	100	at	47¾
Westinghouse Air Brake	80	at	54
Do.	20	at	54¼
Do.	30	at	54
Do.	30	at	54¼
Westinghouse Electric	60	at	210½
Witherow Steel	50	at	48½

UNLISTED STOCKS.

	Par.	Bid.	Ask.
Mayflower Drug	..	....	9
Penna. Industries units	..	....	100
Western Public Service	..	....	37

	Shares.		Price.
Lone Star Gas rights	950	at	7¼
Do.	24	at	7⅛
Do.	1530	at	7¼
Do.	96	at	7⅜
Do.	500	at	7¼
Do.	300	at	7⅜
Do.	165	at	7¼
Do.	330	at	7⅜
Do.	379	at	7¼
Do.	400	at	7⅞
Pennsylvania Industries units	19	at	100
Western Public Service	10	at	38
Do.	55	at	37¾
Do.	200	at	37
Do.	45	at	37¼
Do.	30	at	37
Do.	70	at	36¾
Do.	50	at	37

PENNA. CRUDE REDUCED

A 25 cent per barrel reduction in the prices of six grades of Pennsylvania crude oil was announced today by the Joseph Seep Agency, purchasers for Standard Oil interests here. All other prices remain the same.

The grades and their new prices, effective today, are:

Pennsylvania grade in National Transit lines, prior to July 1, $3.50; after July 1, $3.55.

Bradford district in National Transit lines, prior to July 1, $3.50; after July 1, $3.55.

Pennsylvania grade in New York Transit lines, prior to July 1, $3.50; after July 1, $3.55.

Pennsylvania grade in South West Pennsylvania lines, $3.50.

Pennsylvania grade in Eureka lines, $3.40.

Pennsylvania grade in Buckeye lines, $3.25.

Emery Company Sold To Tidewater Head

BRADFORD, Pa., Aug. 1.—In one of the largest oil deals in Northwestern Pennsylvania oil history, involving about $7,000,000, property of the Emery Manufacturing Company, along with the Emery Pipe Lines and other holdings, were sold to R. J. Hanks, vice president and general manager of the Tidewater Pipe Company, according to announcement. The understanding generally is that Earl and Lewis Emery will continue with management of the concern. The Emery Company has 4,193 producing wells in McKean County, Tidewater about 10,000.

Lake Cargo Hearing Here September 18

WASHINGTON, Aug. 1.—The Interstate Commerce Commission has assigned for hearing in Pittsburgh on September 18 the proposal of railroads to increase rates on lake cargo bituminous coal from mines originally grouped in the Pittsburgh district at a rate of $1.46 a ton to $1.54 a ton the same as the Connellsville district basis. The proposed increase is applicable to Cleveland and Ashtabula Harbor, Ohio, and Erie, Pa., and embraces roughly the Maple Glen, Besco districts and intermediate points located on the west side of the Monongahela river and the Pennsylvania railroad and the Monongahela railroad.

DIVIDEND NEWS

Jersey Repeats Extra.

The Standard Oil Company of New Jersey declared an extra dividend of 25c and regular quarterly of 25c, payable September 16 to record of August 15. In the preceding quarter the company paid a similar extra.

* * *

Ohio Oil Extra.

An extra dividend of 25 cents was declared on the common stock of the Ohio Oil Company as well as the regular quarterly disbursement of 50 cents, both payable September 15, to stock of record August 12.

* * *

Motor Wheel.

Motor Wheel declared a cash dividend of $1 per share, payable September 20, record September 5. Also declared special stock dividend of 20 per cent, payable October 1 record September 5.

* * *

DIVIDENDS UNCHANGED.

Intl Silver $1.50 q.	Sept	1—Aug	15
American Tobacco $2 q.	Sept	3—Aug	10
Do Class B $2 q.	Sept	3—Aug	10
Blaw Knox 25c q.	Sept	6—Aug	26
Tex & Pac C & O 2½% q.	Sept	30—Sept	5
Dav Pender Groc 87½c q.	Sept	1—Aug	20
Byron Jackson 50c q.	Sept	3—Aug	15
Amer Multigraph 62½c q.	Sept	1—Aug	17
Spear & Co pfd $1.75 q.	Sept	2—Aug	15
Nat Bak Co 7% pf $1.75 q.	Aug	31—Aug	10
U S Envelope 3% s a.	Sept	3—Aug	15
Do pfd $3.50 s a.	Sept	3—Aug	15
Simms Petroleum 40c q.	Sept	14—Aug	30

ENGLISH BANK RATE SAME

NEW YORK, Aug. 1.—Despite a further sizeable reduction of 8,000,000 pounds in the Bank of England's gold reserves and a decline in reserve ratio to the low point of 28.2 per cent, compared with 38.7 per cent in the previous week, the rediscount rate remained unchanged at 5½ per cent.

The current impaired position, however, suggests the likelihood that the rate will probably be increased to 6½ per cent in the next few weeks. Such a move would tend to prevent continuance of gold flow to the United States, which amounted to $29,980,000 in July.

Simms Petroleum Overcomes Loss

NEW YORK, Aug. 1.—Simms Petroleum Corporation reports consolidated net income of $475,098 for the quarter ended June 30 after interest, drilling costs, depreciation, depletion and abandonments, equal to 57 cents a share on 838,962 capital shares versus net loss of $57,351 in preceding quarter and net loss of $41,832 in the 1928 quarter.

Consolidated net income for six months to June 30 was $417,746 or 49 cents a share versus net loss of $209,842 in the 1928 period.

Packard Cuts Prices On Standard Eight

DETROIT, Aug. 1.—Packard Motor Car Company has reduced prices of all models of standard-eight $290, making the new price of the passenger sedan in 126-inch wheel base model $1,985 and seven passenger sedan in 133-inch model $2,285.

Al Jolson Elected On Brunswick Board

NEW YORK, Aug. 1.—Al Jolson, stage comedian, has been elected a director of the Brunswick-Balke Collender Company of Chicago.

EVENING SUN-TELEGRAPH MARKETS

Financing Problem | *Drop in Building*

EUROPE FACES FINANCING PROBLEM

High Interest Rates in U. S. Force Nations to Readjust Their System

By MERRYLE STANLEY RUKEYSER.

(Copyright, 1929, by Universal Service.)

NEW YORK, Aug. 1.—Europe faces tense short term financial problems because its angel—to use a Broadway idiom—has temporarily withdrawn support.

Germany, Austria and Hungary particularly were balancing their budgets through continuous foreign borrowing, which has been interrupted because of the prevalence of abnormally high interest rates in New York. The opportunities for high returns through purchase of domestic acceptances and through call loans to brokers, coupled with the new popular preference for common stocks, instead of bonds as media for long term investment, have enormously reduced the investment demand for new foreign bond issues—and have radically cut down the flow of capital from New York to the rest of the world.

Instead of being a great lender, New York has in fact recently been a borrower. Foreign banks and individuals have shifted funds to New York to take advantage of high call loan rates. Tight money here has tended accordingly to boost interest rates in other foreign lending centers. The lending countries of Europe in recent years have been the Netherlands, Sweden, Switzerland and France. England, Holland and Sweden, suffering from tight money, have temporarily ceased to be free lenders. Switzerland and Belgium have retained comparatively easy money rates, and are in position to spare moderate amounts of capital for foreign investment. France is in best position of all to make foreign loans on a large scale, and she will not be at the peak of her lending power until she finds it convenient to convert her large balances in London and New York into gold.

EFFECT IN EUROPE

Benjamin M. Anderson, Jr., economist of the Chase National Bank, in commenting on the effect of high money rates here on European conditions, said, "In Europe, the result has been to create a very definite financial strain. The lending countries of Europe have ceased to be ready lenders to the borrowing countries of Europe, and, in some cases, have withdrawn funds previously lent. The borrowing countries of Europe, which for several years had adjusted their economic life to a large inflow of foreign funds, have found themselves suddenly pulled up short with the necessity of paying rather than borrowing, and with the necessity of suddenly changing their economic activities so that they could pay instead of borrow.

"A borrowing country is an importing country. It brings in the proceeds of foreign loans in the form of goods primarily, and during the period when it is borrowing largely it has a surplus of imports over exports. Domestic demand is strong in a borrowing country, resisting the export of domestic goods and attracting foreign goods. When a borrowing country turns to the position where it must pay back what it has borrowed, the scene shifts. It develops an excess of exports over imports. Domestic demand is weakened, no longer attracts foreign goods in the same volume and no longer resists the export of domestic goods so effectively.

"When a transition of this sort comes gradually, it is easily accomplished and relatively painless. When a transition of this sort must be suddenly made, however, it is almost inevitable that there should be a period of depression during which labor and resources are released from producing goods for the domestic markets to producing goods for export, and during which prices are reduced so that the country may more effectively compete in the export trade."

BRANCH BANKING

Outside of New York bankers who favor branch banking are looking to Wall street to take the initiative and form nationwide systems.

"The trend appears to be in the direction of a nation-wide system of branch banking directed from head affices in New York," Ralph E. Badger, vice president of the Union Trust Company, of Detroit, pointed out, in a message to this column. "Of course, the legal and traditional obstacles are many and it may be a long time before such a system is realized, nevertheless, it seems the logical solution of our banking problems. It seems that the social advantages of such a system are manifest and greatly outweigh its disadvantages. The disadvantages may be summarized as follows in what I regard as the order of their importance:

"A. It will provide a diversification of the investments and resources of banks in each district.

"B. It will greatly increase the mobility of capital and thus merely render the possession of capital funds by individuals more profitable from a pecuniary point of view, but increase the social productivity of capital.

"C. It would permit a better character of banking judgment to be exercized in the smaller banks.

"D. The branch bank is able to give a much more complete line of banking services to its community than could the local bank.

"Against these important advantages of branch banking we have set only an inordinate local prejudice against the control of local affairs by outside financial interests."

Gasoline and Naphtha

Kerosene	16c
Gasoline, motor	17c
Gasoline, 68-70 degree	20c
Ethyl gasoline	20c

Pennsylvania Building Drops Sharply

By GEORGE H. SNYDER.

BUILDING in Pennsylvania has taken a sharp drop this year but the decline can be laid entirely to residential construction. Other types of building have shown a very satisfactory gain.

The Department of Labor and Industry has announced that reports from 31 cities and 12 boroughs indicate that the volume of building permits issued during June was $7,554,162 or 25.7 per cent less than a year ago.

The boom in residential construction, which has been under way since the end of the war, appears to have come to an abrupt halt. The total of all building permits for June was $21,892,524. This covered work on 4,043 projects.

Residential Work Declines.

OUT of this total new residential building construction showed a precipitate drop from $14,761,172 in June, 1928 to $5,288,243 in June, 1929, a decline of $9,472,929 or 64.2 per cent.

Non-residential building, on the other hand, showed a 16 per cent gain. The volume of alteration and repair work in June of this year also decreased for residential buildings and showed a gain for non-residential buildings. The volume of residential repair work dropped 6.2 per cent while similar work on non-residential buildings advanced 15.7 per cent.

It seems from these figures that residential building throughout the state has at last caught up with the demand while the continued increase in other types of construction is reflecting the expansion of activity in most of the industries of this part of the country.

Slump More Pronounced

WHILE the first six months of 1929 showed less building being started than in the same period of 1928, the slump was more pronounced in June than earlier in the year. In the first half of this year statistics available for 40 cities and boroughs show that building construction permits were $11,810,332 or 9.8 per cent less than a year ago. Permits issued totaled $120,544,134 compared with $108,733,802 a year ago.

Only 15 of the 43 cities and boroughs reporting for June showed gains. Pittsburgh was among the four communities showing the largest declines. Permits issued in Philadelphia dropped off $4,784,065 or 30.5 per cent, in Pittsburgh $2,149,198 or 30.2 per cent, in Allentown $327,330 or 32.6 per cent and in Erie $271,210 or 55.2 per cent.

Pittsburgh Drops 28.2 Per Cent

THE drop in new building projects in the first half of the year was particularly pronounced in Pittsburgh. The permits declined $7,085,418 or 28.2 per cent compared with $3,258,885 or 5.2 per cent in Philadelphia.

Practically all of the larger communities in the state showed sharp declines in their new building projects. In the first six months of the year the only localities reporting gains were Ambridge, Bristol, Butler, Clairton, Donora and Easton.

Coal Still Mined at Loss

THE continued low prices for coal and the inability of Pittsburgh producers to make progress in securing more satisfactory freight rates have kept most of the coal companies in this district in the red. The Pittsburgh Terminal Coal Corporation showed a net loss for the quarter ended June 30, 1929, of $224,717 compared with $96,648 in the previous quarter. In spite of the defeat of the miners in the strike, this company and others in the industry have been able to make little progresess in regaining markets at a satisfactory price.

The only favorable aspect of the situation, is that the company has been able to make ends meet before allowing for reserves for depreciation and depletion. In other words, current operations are being carried on without reducing working capital, although the investment in coal deposits is being dissipated. The Pittsburgh Coal Company has been showing similar results.

The fact that the losses represent reserve items and not the immediate loss of cash indicates that the coal companies will be able to continue their uphill fight for better results over a long period.

LOCAL STOCKS IN JULY

Following is the official summary of transactions on the Pittsburgh Stock Exchange for July, 1929, with net changes as compared with the final sales of the previous month:

Sales.	Security.	High.	Low.	Last.	Chge.
1080	Ally Steel	75	70	*73½	+ 2½
12130	Al Ga Mf.	34¼	29¾	32	— 0
112	AmVit Pr	17	16	16	— ½
20	Do pref	82	82	82	— 2
145	A W G pf	85	82	85	+ 1
350	Animal T	52	50	51¼	+ 1¾
115949	Ark Gas..	17¾	9	16	+ 6⅞
28077	Do pref	8⅞	8½	8¼	— ⅛
7233	Arms Crk	175½	67	73½	+ 5½
55539	Blaw Kx.	108	59½	55¾	+16¼
14840	Car Met..	21	18	19	— 0
100	Coloris pf	11½	11½	11½	— ½
40	Cent O St	22½	21½	21½	— 0
50	Col G & E	85½	85½	85½	+ 7¼
420	Consol Ice	5	4¾	5	+ ⅜
113	Do pref	26	24	24	— 0
650	C McK R	26½	24½	26½	+ 1½
3088	DL Clark	16	15	15¾	— ¼
2919	Dev Oil..	10	9	9⅞	— ⅛
1670	Dixie & N	17½	15½	17½	+ 2½
20	Do pref	70	70	70	+ ½
753	Donahs A	18¼	15½	16¼	+ ¼
350	Duff Nor.	*43½	42	43½	— 0
40	Fol Br pf	95	95	95	+ ⅜
100	Hach Lin.	19½	19½	19½	+ 1
100	Do pref	40	39	39	— 1
3749	Har-W...	163½	58	63¼	+ 4½
175	Ind Brew.	1½	1½	1½	— ¼
200	Do pref	3	2¼	2¼	— ¾
62	J&L S pf.	120½	119¾	120	— 1
5250	K C&C pf	100	99	99⅝	— ⅛
240	Lib D Pr.	32	32	32	— 3
2288	LSG (old)	194	*182	94	+ 9
6025	Do (new)	37¾	37	37½	+ 4¾
325	McK Mfg.	11	11	11	— 0
2734	Nat ErieA	27	26½	26¾	+ ¼
1350	Nat Firep	20½	20	20	— 0
1245	Do pref	37½	35⅞	36½	— 1
20	Penn Fed	4	4	4	— 0
10	Do pref	90	†90	90	— 2
113	Petro Exp	30	†28	28	— ½
5076	Phnx O pf	.50	.50	.50	+05
1000	Pgh Brew	3½	3¼	3½	+ ⅛
420	Do pref	7¾	7	7¾	+ ¾
100	Pgh I Sec	24½	23	23	— 1¾
245	Pgh O&G.	3½	3½	3½	— 0
6015	Pgh Pl G	72	65	70¼	+ 5¼
30100	Pgh Sc B	28¼	25¼	26¾	+ 1
3571	Pgh S Fy	155	43	53	+10
3230	Plym Oil.	24¼	23	24	— 1
491	Pr Sch pf	30	20	20	— 1
240	Reymer B	22	*21	21	— 1¾
470	Ruud Mfg	42½	40	40	— 2½
380	Salt Cr O	3½	3	3	— 0
11600	San T M.	06	04	05	+01
11095	St Str Pr.	138	27	37	+ 9
7285	St Str Sp	195*	80	88½	+ 8½
625	Sub-El D.	23	22½	22½	— 1
28694	Un St C.	148½	25½	46	+21
820	Do pref	105	101⅛	105	+ 5
100	Union St.	42	42	42	— 0
9905	U E & Fy	46¾	42½	46	+ 4
1375	U S Glass	13	11½	12	— 0
385	Van ASt	80	76	76¼	— 1½
122	W P R pf	95	92½	95	+ 3
2582	West A B	55	47	53¾	+ 5⅞
506	W E & M	205	200	203¼	— ..
100	Wiser Oil.	25	15	15	+ 1
5360	Withr St.	51	43	49	+ 2
432	Do pref	75	72	75	+ 1
153	Bk P N A	175	175	175	— 7
26	Colonial T	305	305	305	— 0
15	D S & T.	460	450	450	— 0
15	Duq N B.	375	375	375	— 0
35	Ex Nat B	89	87	87	— 2
43	First N B	400	400	400	— 0
255	P S & Tr	170	165	169	+ 9
2	Third N B	170	170	170	+ 5
403682					

BONDS.

$ 2000	Ind Br 6s	68	68	68	— 0
4000	N Br 6½s	101½	101½	101½	+ 1½
1000	Pgh Br 6s	86	86	86	— 0
$ 7000					

UNLISTED.

37102	Lone St G	*39	32½	37	+ 4¼
3400	Mayf Dr.	10¾	9	9	— 1
10	Penna Ice	23	23	23	— 0
350	Do Units	100	†96	98	+ ¼
97974	W P S TC	139½	32¼	37½	+ 6½
138836					

RIGHTS.

1776	Col G &E	6½	5½	6¼	+ ½
40086	Lone St G	8	6⅝	7⅛	+ ⅝
41862					

XR, ex-rights. †New high. ‡New Low. *Ex-div. Since listed.

COAL MARKETS ARE QUIET

WASHINGTON, Aug. 1.—Bituminous coal market conditions have been quiet for several months, with little change of price, people in the industry observe. Fluctuations in production rates have been minor in recent weeks, and demand has remained rather stable.

"One of the more important established outlets for coal, furnished by the lake cargo trade, seems to be holding up very well through the summer season," J. G. Battle, traffic manager of the National Coal Association remarked. "Some of the estimates indicate that 30,000,000 tons will be shipped over the lakes this season, which would make a good year for that portion of the trade."

Rights Offered to Dixie Gas Holders

Dixie Gas and Utilities Company, subsidiary of the United Gas Company, is offering common stockholders of record August 31 the right to subscribe to one new common share at $12 in the ratio of each share held. Rights expire September 20.

World Wheat Yield Reported Smaller

WASHINGTON, Aug. 1.—A decrease in 1929 world wheat production of 3.7 per cent from 1928 is indicated by reports from 13 countries to the Department of Agriculture.

P. R. R. Freight Traffic Gains Again

Total loaded cars handled by the Pennsylvania Railroad system for the week ended July 27 were 176,100, which compares with 170,017 in the preceding week, with 165,462 in the corresponding week of 1928, with 168,921 in 1927 and with 177,524 in 1926.

For the period from January 1 to July 27 loadings totaled 4,861,216 against 4,514,183 in the 1928 period, 4,502,130 in 1927 and 4,930,863 in 1926.

Sales High

COL. FRANK E. SMITH

President Smith, Servel, Inc., who reports current sales well in advance of his company's quotas of gas refrigerators throughout the country. In Metropolitan New York alone, his report says, nearly 25,000 had been installed in two years.

Collins-Aikman Nets Profit of $329,416

NEW YORK, Aug. 1.—Collins & Aikman Company reports for quarter ended May 31 shows net profit of $329,416 after interest, depreciation, taxes and after write-off of $213,101 for inventories to market as of May 31, equal to 24 cents a common share against $94,520 in the 1928 period or 80 cents a preferred share.

PHILA. TRADE QUIET

PHILADELPHIA, Aug. 1.—(A.P.)—The monthly business review of the Philadelphia Federal Reserve Bank states that business conditions in the Philadelphia federal reserve district generally show the usual mid-summer quiet, but that the volume of transactions compares favorably with that at the same time in the last two years.

"The market for manufactured goods generally is moderate, although sales have naturally declined since last month," says the review.

"Operations have declined moderately, although the present rate is somewhat higher than that prevailing a year or two years ago, most of the manufacturing groups showing declines in the month but increases in comparison with last year.

"The demand for workers by employers in June showed a considerable increase and was also much greater than in June 1928, indicating a more favorable labor situation.

"Further evidence of seasonal declines is afforded by the reduction in the output of shoes, hosiery, pig iron and anthracite. Mill takings of wool fibers by the textile industry likewise decreased in this district, as in the country.

"Shipments of goods by railroads in this section have declined only a little from the May volume, which was almost the largest, when due allowance is made for seasonal variations, since 1923. Lately, however, freight car loadings have turned up slightly and continued well ahead of a year ago."

Foreign Exchange.

(Reported by Mellon National Bank.)

English sterling, demand	4.84 27-32
Do cables	4.84⅝
French franc, demand	.0391 23-32
Do cables	.0391 31-32
Italian lire, demand	.0522½
Do cables	.0523
German mark, demand	.2383
Do cables	.2383¾

Pittsburgh Coal Debentures Called

The Pittsburgh Coal Company has called for redemption on September 1 all of the outstanding 20-year debenture 5 per cent bonds, dated July 1, 1911. According to the company's balance sheet as of December 31, 1928, there were outstanding $1,746,500 of the debentures, of an authorized issue of $6,350,000. Of the authorized issue, $5,926,120 was originally issued by the Pittsburgh Coal Company of Pennsylvania, the predecessor of the present company.

The Union Trust Company of Pittsburgh, as trustee, will redeem the bonds.

NEW OFFERINGS

New securities offered today include:

New York, Ontario and Western railroad, $660,000 5 per cent equipment trust gold certificates of 1929; interest payable semi-annually from January 15, 1930, to July 15, 1939, inclusive; priced on application; offered by Chase Securities Corporation and Freeman & Co.

American Insuranstocks Corporation, 300,000 units, consisting of one share of 6 per cent cumulative preferred stock, one share Class A common stock and one right to subscribe for one share of Class B common stock, priced at $28 a unit; offered by Widmann & Co.

Anglo-American Shares, Inc., 150,000 shares no par common stock at $25.50 a share; offered by Frear & Co. and E. B. Merritt & Co., Inc.

Breese Aircraft Corporathion, 40,000 shares no par common stock at $15.50 a share; offered by Adden, Tracy Company and the Mortgage, Bond and Acceptance Corporation.

Kucher Airplane Corporation, 100,000 shares no par common stock at $3.50 a share; offered by M. Robins & Co.

STEEL PROFITS ESTIMATED

NEW YORK, Aug. 1.—It is now considered certain that the total earnings of United States Steel in the current quarter will exceed the most optimistic estimates. In some quarters it would not be surprising if the corporation were able to show net income for dividends in the current quarter of around $50,000,000, or only about $3,300,000 under this item in record peace period just reported. After preferred dividends there would be a balance equal to around $5.50 a share on 8,030,304 common shares outstanding September 30, next. On this basis, nine months' balance for common would equal $15.75 to $16 a share. It is felt in some quarters that the final quarter this year net profit will be between $42,000,000 and $44,000,000, which would be more than $40 a share on the common, and bring the year's results above $20 a share on the entire issue of common.

Trustee to Get Wheeling Stock

WASHINGTON, Aug. 1.—Arrangements have been completed whereby the Wheeling and Lake Erie Railroad stockholdings of the Nickel Plate Railroad and the Alleghany Corporation comprising 53 per cent of control, will be transferred under Interstate Commerce Commission compulsion to a trustee who will vote it pending a decision by the commission upon final allocation of the Wheeling road.

The trusteeship is the result of the commission's anti-trust prosecution under the Clayton act and was worked out by joint acquiescence of the commission and the Van Sweringen interests of Cleveland, which control both the Nickel Plate and the Alleghany Corporation.

HILLMAN MINE TO REOPEN

The Ella mine, Monongahela County, of the Hillman Coal and Coke Company, will be reopened Monday, on a small scale, and production gradually brought back to approximately 25,000 tons a month, with employment of 200 men, F. B. Dunbar, general manager, announced.

Improvement in domestic demand was one of the reasons given by Dunbar for the reopening.

"We can use some of the coal, on the present domestic market," Dunbar said. "Therefore, we are starting operations again Monday. The mine produces a very good quality of coal, and at the time it was closed, a year ago, it was producing about 25,000 tons a month.

"We will put only a few men on, to begin with, to clean the mine up and put it in condition to resume production. Eventually it will be running at regular rate."

Dunbar denied that wage scales had anything to do with the closing of the workings, or the reopening. It was merely a matter of domestic demand, he said, to make the workings profitable.

The Ella mine originally was owned by the old United Coal Company.

PETROLEUM PRICES

Pennsylvania (N. Y. Transit Lines)	$3.55
Bradford (National Transit Lines)	3.55
Pennsylvania (National Transit Lines)	3.55
Pennsylvania (S. W. Pa. Pipe Lines)	3.50
Pennsylvania (Eureka Pipe Lines)	3.40
Pennsylvania (Buckeye Pipe Lines)	3.25
Cutting (Buckeye Pipe Lines)	1.80
Cabell grade (Eureka Pipe Lines)	1.75
Somerset (Cumberland Pipe Lines)	1.80
Ragland grade oil	.95
Western Kentucky	1.83
Lima	1.80
Indiana	1.57
Princeton	1.75
Wooster	1.90
Plymouth	1.28
Illinois	1.75
Waterloo	.95
Saginaw (Mich.) Berea sand oil	1.75
Saginaw (Mich.) Saginaw sand, 47 degrees gravity	1.83
Petrolia (Canada)	2.20

PACKARD STANDARD EIGHT PRICES REDUCED $290

THE Packard Motor Car Company has just advised us by telegram that effective August 1, prices of all models of the Standard Eight have been reduced $290. The new prices are as follows:

126' Wheelbase Models

5-Passenger Sedan	$1985
2-Passenger Coupe	2060
2-Passenger Convertible Coupe	2135

133' Wheelbase Models

4-Passenger Coupe	$2285
5-Passenger Club Sedan	2285
7-Passenger Sedan	2285
7-Passenger Sedan Limousine	2385
7-Passenger Touring	2185
2-Passenger Runabout	2085
5-Passenger Phaeton	2085

(*Prices f. o. b. Detroit*)

These reductions have been made because the factory expects to announce in the Fall new cars which though the same in size and of characteristic Packard appearance, will have enough changes to classify them as new models.

Many of these improvements and refinements have been in production for some time on current models. This, together with the fact that the new cars will be priced higher than the present cars were before the reduction, gives today's purchasers a very great price advantage. And also, immediate use of the largest selling and most popular car in the fine car field.

Two-thirds of those who buy the Packard Standard Eight give up other makes of cars. Thousands prefer to buy out of income. Your used car will be accepted as cash and if of average value will more than make the down payment on a new car.

ASK THE MAN WHO OWNS ONE

PACKARD MOTOR CO. OF PITTSBURGH

4709 BAUM BOULEVARD MAYFLOWER 5400 PITTSBURGH, PA.

COMMUNITY DEALERS

MAYBURY GARAGE CO. 1700 Fifth Ave., McKeesport, Pa.

CUNNINGHAM MOTOR CO. 828 Penn Ave., Wilkinsburg, Pa.

W. A. BURGUNDER 1101 Chartiers Ave., McKees Rocks, Pa.

LIBERTY MOTOR SALES CO. 3101 W. Liberty Ave., Dormont, Pa.

HORST & MOONEY 3323 California Ave., N. S., Pittsburgh, Pa.

RAYMOND CONNELLY 605 Beaver Ave., Sewickley, Pa.

HYLAND MOTOR COMPANY 313-315 Freeport Road, Aspinwall, Pa.

Stock Exchange Topics

Heavy Foreign Buying of Copper Accounts for Brisk Stock Trading.

RESPONDING to cumulative reports of growing foreign demand, and to the optimistic statement of John D. Ryan, head of the Anaconda, the copper shares were in brisk demand most of the day. Leadership was vested in Anaconda and Kennecott, both of which attained their best levels in some weeks. The head of Anaconda, bound west on an inspection tour of the properties, holds the outlook for the industry bright principally for two reasons, one being the rapid development of new uses for copper, and secondly the fact that the industry is better organized than ever before for efficient production and distribution as well as being amply supplied with capital for development.

Allowing for the "rights" which came off earlier in the week Montgomery Ward spurted to new high ground for the movement coincident with the publication of its sales figures for July. These showed business had attained a new record for the month, with total sales of $19,808,343 representing an increase of 41.7 per cent over July of last year. It was incidentally the fifteenth consecutive month in which sales have shown an increase over the corresponding month of the previous year. The gain naturally reflects in a measure the steady additions to the company's chain of retail stores, which now number more than 400, the system being extended as rapidly as suitable new locations are found.

WALL STREET was talking today of the possibility of an early consolidation of Auburn Auto and Marmon Motor Car. Rumor was abroad that negotiations looking toward a deal between these two units have been under way, but the status of things was something which even those who discussed the possibilities of such a combination were unaware of. Both companies are known to be enjoying usual popularity in the motor field at the moment with their securities having been among the most sensational performers of the motor group. Auburn had another smart advance to new record levels today, while Marmon also was bid up sharply on a rather large turnover.

Holding of the Alleghany Corporation and the Nickel Plate in Wheeling and Lake Erie, the road which has been and promises to continue to be the bone of much contention in the Eastern merger situation, will be placed in the hands of a trustee, pending the ruling of the Interstate Commerce Commission on the Nickel Plate application to acquire control of that road. The holdings of the Alleghany Corporation represent stocks acquired from the Baltimore and Ohio and the New York Central a short time ago coincident with the order by the Commission to those roads to divest themselves of their Wheeling interests.

ACTIVITY in the stock market slumped in the noon dealings when the expected stiffening in call money took the form of an advance in the rate to 11 per cent from the renewal charge of 10 per cent. Further tightening later in the day took money to 12 per cent exercising a dampening influence on bullish enthusiasm. However, this effect was reflected more in the decreased volume of dealings rather than in any weakness in the main body of stocks. Selling induced by anxiety over the money situation was absorbed in good style and the early gains in the principal industrials were fairly well maintained.

Domestic film rentals of Paramount Famous Lasky Corporation, for July were 32 per cent ahead of July last year. At same time July profits increased substantially over year ago. With an increase of 23 per cent in film rentals in June profits were 160 per cent in excess of those for June, 1928. It is believed increase in profits in July over same month of 1928, was materially larger than increase experienced in June. Last month was by far most profitable July in existence of organization. With excellent start company has already made in current quarter and with bright outlook for its continuance in August and September indications are earnings for three months to end of September 30, next, will establish a new high for any quarterly returns, eclipsing peak of $2,137,818 reported for three months ended December 31, 1928.

Pennsylvania Bank Resources Expand

HARRISBURG, Pa., Aug. 1.—Resources of the financial institutions coming under the jurisdiction of the State Banking Department showed a gain of more than $60,000,000 in the last year, figures obtained from the department today reveal. Combined resources of these institutions at the time of the last call were in excess of $3,680,000,000.

The number of institutions reporting to the department showed a drop of twenty-nine from the mid-year call of 1928. There were 728 banks, trust companies and savings institutions submitting reports of the financial standing.

Profits to stockholders were higher at the time of the last report than last year. Dividends paid totaled more than $29,300,000 as against approximately $27,000,000 in 1928.

Timken Axle Net For Half $880,708

DETROIT, Aug. 1.—Timken Detroit Axle Company reports for first six months ended June 30, 1929, net income of $880,708 after all charges, including taxes, equal to 76 cents a share on 992,096 shares common stock outstanding, after preferred dividends. This compares with net of $716,410, or 70 cents a share on 834,596 shares then outstanding in 1928 period.

NEW YORK BOND MARKET

NEW YORK, Aug. 1.—(AP.)—Transactions in the most active bonds on the New York Stock Exchange today were as follows, 000 omitted in sales column (United States bonds in dollars and thirty-seconds of dollars):

U. S. GOVERNMENT BONDS.

Sales.		High.	Low.	Last.
87	Liberty 4th 4¼s..	99.1	98.29	98.29
4	Do 4th 4¼s reg..	99.2	99.2	99.2
26	Treas 4¼s '47-52.	101.12	101.12	101.12
3	Do 3⅜s 1940-43.	96.28	96.28	96.28

CORPORATION BONDS.

Sales.		High.	Low.	Last.
3	Adams Exp cl tr 4s	84	83	83
37	Alleghany Cor 5s 44	109½	109¼	109½
12	Do 5s '49	109½	109	109
7	Allis Chalm 5s '37.	99	98⅞	98⅞
1	Am Ag Chem 7½s.	105	105	105
1	Am Chain sf 6s	93½	93½	93½
2	Am Cyan 5s '42...	94⅞	94⅞	94⅞
39	Am IG Chem 5½s49	126	125	126
52	Am Inter 5½s '49.	111	110	110
3	Am Smelting 5s...	102	102¼	102
21	Am Sug Ref 6s...	104¼	103¾	104
11	Am Tel & Tel 5½s	105⅝	105½	105⅝
7	Do col 5s '46...	102¼	102	102
7	Do sf 5s '60 ...	102⅝	101¼	102¼
1547	Do cvt 4½s '39..	190	187	189
10	Am W W & El 5s..	103	102¾	103
5	Do 5s ...	98⅞	98⅞	98⅞
11	Arm & Co Del 5½s	88⅞	87⅞	88⅞
16	Do rl est 4½s...	89	88⅞	89
3	Assd Oil rct 6s...	102	102	102
91	AT&SF cvt 4½s '48	151	149½	149½
4	Do gen 4s ...	91½	91½	91½
2	Do adj 4s ...	85⅝	85⅝	85⅝
3	Atl G & W I 5s..	73	72¾	73
1	Atlan Refin deb 5s	100¼	100¼	100¼
2	B & O rfg 6s '95..	108½	108½	108½
2	Do rfg 5s...	101	100⅝	100⅝
16	Do 5s D 2000....	100⅝	100½	100⅝
40	Do cvt 4½s...	97⅛	97	97⅛
24	Do gold 4s...	91⅝	91	91⅛
5	Do 4s PLE&Wd	90	90	90
5	Do 5s S W div...	103¼	103¼	103¼
15	Bell T Pl st&r5sB.	103½	102⅞	103
1	Do 1st 5s C '60.	104	104	104
14	Beth Steel con 6s A	105⅛	104⅞	105
5	Do con 5½s...	102⅝	102¼	102⅛
3	Do rfg 5s...	101⅛	100⅝	101¼
6	Do p m5s '36...	99½	99	99
2	Bot C Mills 6½s..	61½	61½	61½
5	Bow B Hotel 7s '34	97	97	97
5	Bkln Edis gen 6sB	100	100	100
28	Bkln Man Tr 6s...	92	91¾	92
1	Cal Pet 5s...	94	94	94
7	Can Nat Ry 4½s 30	99⅝	99⅝	99⅝
1	Do 4½s '57 ...	93⅛	93⅛	93⅛
25	Do 4½s '68...	92	91⅞	92
2	Can Nor s f 7s...	109⅞	109⅞	109⅞
6	Do deb 6½s...	114⅛	114⅛	114⅛
19	Can Pac 4½s...	96½	96½	96½
2	Do deb 4s ...	83⅞	83	83⅞
1	Cent of Ga 5s C '59	96	96	96
4	Do con 5s...	100¾	100¾	100¾
2	Cent New Eng 4s..	79⅛	79⅛	79⅛
1	Cent Pac 5s...	100	100	100
7	Do 1st gtd 4s...	89⅝	88⅝	89⅝
5	Cent Steel 8s...	122½	122½	122½
1	Certainteed 5½s '48	75⅛	75⅛	75⅛
13	Chese Corp 5s '47..	98⅞	98	98⅞
1	C & O gen 4½s...	96	96	96
5	Do cvt 4½s '30.	99½	99½	99½
4	Do ref 4½s A '93	93½	93½	93½
2	C B & Q gen 4s...	89½	89½	89½
1	Do 4s Ill Dv...	89⅞	89⅞	89⅞
1	Chi & E Ill 5s '51..	76	76	76
2	Chi Gt West 4s..	63	63	63
1	CM&SP gen 4½s C	90¼	90¼	90¼
15	Do E ...	90½	90⅛	90½
50	Do 4s A ...	82	82	82
10	Do Pac 5s '75..	89⅞	89	89½
50	Do adj 5s 2000...	78½	76	78½
10	Chi & N W 7s....	101⅝	101¼	101⅝
2	Do 6½s ...	107⅞	107⅞	107⅞
1	C&NW 4¾s 2037 st	93½	93½	93½
7	Chi Ry 5s ...	85⅛	85	85
7	CRI&P 4½s '52...	87½	87⅛	87⅛
13	Do rfg 4s ...	94	93⅞	93⅞
5	CSPM&O con 6s ...	99⅞	99⅞	99⅞
1	CTH&SE 5s ...	95½	95½	95½
7	Do inc 5s ...	85½	85⅜	85⅜
2	Chi U S 5s '44 ...	101⅝	101⅝	101⅝
10	Do 4½s A ...	96	96	96
15	Chi & West Ind 4s.	83½	83½	83½
11	Chile Cop 5s '47 ...	95	94⅞	95
9	CCC&SL deb 4½s'31	98⅞	98⅞	98⅞
9	Do rfg 4½s E '77	91⅞	91⅞	91⅞
2	Clev Un Term 5s..	102½	102½	102½
3	Colon Oil 6s '38...	95⅞	95⅞	95⅞
3	Colorado Indus 5s..	93⅞	93⅞	93⅞
15	Col & So rfg 4½s..	95	95	95
3	Col G&E 5s '52 Apr	98	98	98
2	Do 5s '52 May....	98⅞	98⅞	98⅞
1	Comerl Credit 6s..	97½	97½	97½
1	Com Inv Tr 6s...	91⅝	91⅝	91⅝
37	Do 5½s '49 ...	100	99⅝	99⅝
9	Con G N Y 5½s '45	105	104⅞	104⅞
1	Consumers Pow 5s	101⅛	101⅛	101⅛
13	Cuba C Sug db 8s.	60⅝	60½	60⅝
15	Do cvt db 7s ...	60¼	60¼	60¼
2	Cub-Am Sug col 8s.	100	100	100
2	Cub Dom Sug 7½s..	68	68	68
3	D & R G 4½s ...	92	92	92
1	Do con 4s ...	89¼	89¼	89¼
1	Do Wes gn 5s....	94	93	94
10	rfg 5s ...	88⅛	88⅛	88⅛
7	Det Edis rfg 5s '40	100⅝	100⅝	100⅝
1	Do 5s '49 A ...	100⅝	100⅝	100⅝
2	Det Un Rys 4½s...	96½	96½	96½
17	Dodge Bro deb 6s'40	100⅝	100	100
1	Dold Jac Pkg 6s...	80	80	80
2	Duques Lt 4½sA'67	97⅛	97⅛	97⅛
4	East Cub Sug 7½s.	88	87½	87½
3	E Ten V&G con 5s.	102⅝	102⅝	102⅝
1	Elkhorn Cl 7s war.	73	73	73
1	Erie 1st con ex 7s..	101	101	101
7	Do r&i 5s '67 ...	92⅝	92⅛	92⅛
1	Do lien 4s ...	75⅛	75⅛	75⅛
5	Do cvt 4s B...	80⅛	80⅛	80⅛
3	Fed Lt 1st 6s st '42	102½	102½	102½
2	Flor E Sst 5s '74..	68½	68½	68½
33	Gen Stl Cas 5½s'49	103⅝	102⅞	103⅛
14	Gen Cable 5½s '47.	97½	97¼	97½
32	G M Accept 6s '37.	102	101⅝	102
175	Gen P S Corp 5½s..	110½	108	110
6	Goodrich B F 6½s.	107⅛	107	107
14	Goodyr T&R 5s '57	91⅞	91½	91⅝
6	Gould Coup 6s '40.	73	73	73
15	Gr Tk Ry Can 7s..	110	109¾	110
1	Do 6s ...	104½	104½	104½
10	Gt Nor Ry 7s A...	110	109¾	109⅞
3	Do 5½s B...	106½	106½	106½
2	Do gen 5s...	101	101	101
5	Do 4½s '77 E...	94	94	94
8	G M & N 5½sB'50	101	101	101
15	H E & W T 1st 5s	96½	95	95
25	Hud Coal 5s A '62.	75½	74	74½
4	Hud & Man rfg5sA	87½	87	87
34	Do adj inc 5s...	78	77¾	77¾
35	Hum O & R 5½s..	100⅞	100½	100½
2	Ill Bell Tel 5s...	102	102	102
1	Illinois Cent 6½s..	108⅛	108⅛	108⅛
8	ICCSLNO 4½s C'63	93	93	93
3	IndLimestone 6s '41	85	85	85
1	Indiana Steel 5s...	103¼	103¼	103¼
5	InlandSt 4½s A '78	90	90	90
5	Inspiratn Cop 6½s..	101¼	101	101¼
10	Interb R Trams 7s	91	91	91
8	Interb R Trams 6s	56½	54⅛	55
10	Do rfg 5s...	67	66⅛	66⅛
16	Do rfg 5s sta..	67⅝	67⅛	67
12	Int Cement 5s '48..	105	104	104
1	Int Gt Nor adj 6s	89	89	89
1	Do 1st 6s...	103¼	103¼	103¼
1	Do 5s '56 C...	94	94	94
1	Int Match 5s '47..	95	94½	94½
5	Int Paper cvt 5s A	85⅛	85	85
1	IntRysCA 6½s '47	94⅛	94⅛	94⅛
2	Do 5s ...	78⅛	78⅛	78⅛
10	IntT&T cvt 4½s '39	166½	164	164
5	Do deb 4½s '52	92½	92	92½
5	K C Ft S & Mem 4s	92	92	92
5	K C Pw & Lt 5s..	102¼	102	102¼
5	K C Southrn rfg 5s	97¼	97⅛	97⅛
5	Do 1s 3s...	71⅝	71⅝	71⅝
15	K C Term 1st 4s..	87⅞	87⅞	87⅞
3	Kansas Gas & El 6s	104⅞	104⅞	104⅞
1	Kendall5½s '48Awr	92⅝	92⅝	92⅝
6	Kresge Found 6s..	102	102	102
2	Lac Gas S L 5½s..	102	102	102
3	Do 1st 5s ...	99½	99½	99½
6	LS&MS gold 4s '31	97⅞	97⅞	97⅞
274	Lautaro Nit 6s '54.	104	102½	103
5	Ligg & Myers 7s..	115⅞	115⅞	115⅞
11	Do 5s ...	100	99½	99⅞
1	Lowe's 6s ww '41..	105¼	105¼	105¼
6	Do 6s ex-war...	94⅞	93½	93½
2	Long Isl deb 5s '34	91	91	91
1	Lorillard 5½s '37..	87½	87½	87½
16	Louis & Nash 7s..	101⅛	100⅞	101⅛
2	Do 5s B 2003...	101⅛	101⅛	101⅛
3	Manati Sug 7½s 42	94⅛	94⅛	94⅛
6	Manhat Ry con 4s..	56½	55	56½
6	McC S 5½s '41...	97½	97½	97½
6	Midvale Stl cvt 5s.	99	98⅝	98⅝
3	Mil ER&L 4½s...	98⅛	98⅛	98⅛
2	M&SL 1st rfg 4s...	21½	21½	21½
3	MK&T pr ln 5s A..	97⅞	97⅞	97⅞
3	Do 4½s '78 D...	89⅝	89⅝	89⅝
9	Do pr ln 4s B...	82⅝	82	82
8	M P cvt 5½s'49A...	117	116	117
18	Do 5s '77 F...	96	95⅝	95⅝
14	Do 5s '78 G...	95⅝	95⅝	95⅝
8	Do gen 4s...	73	72½	73
1	Mobile B 4s...	87	87	87
8	Mont Pw 5sA'43	101	101	101
5	Mont Tr con 5s '41.	95⅛	95⅛	95⅛
3	Morris&Co 1st 4½s.	84	83½	83½
2	Murray Body 6½s..	99⅞	99⅞	99⅞
1	Nat Acme 6s '42...	101⅝	101⅝	101⅝
103	Nat Dairy 5¼s '48	97	96½	96⅞
1	Nat Rad 6½s '47..	48	48	48
10	N E T&T gen4½sB	97⅝	97¼	97¼
2	N O P S 5s ctf'52B	90	90	90
8	Do 5s '55 B...	90¼	89⅝	89⅝
1	N O T & M 5½s...	101⅛	101⅛	101⅛
1	NYC&HR deb 6s...	107⅞	107⅞	107⅞
7	Do rf&imp 5s...	103	103	103
1	DoDo rfg 3½s...	77¼	77¼	77¼
10	NCLS col tr 3½s...	75⅛	75⅛	75⅛
6	NYC&StL 5½s A...	100⅞	100⅞	100⅞
6	Do 5½s B...	105¼	105¼	105¼
2	N Y Dock Co 4s...	82¼	82¼	82¼
29	NYNH&H cvt 6s'48	131	130	130
6	Do 1st&rf 4½s'67	86	86	86
2	Do deb 4s '56...	77	77	77
18	N Y Ry inc 6s '65	11	11	11
1	NY&RG 1st rfg 6sA	103¼	103¼	103¼
1	N Y State Rys 4½s	30	30	30
7	N Y Tel rfg 6s '41.	106⅝	106⅛	106⅝
2	Do deb 6s '49...	110½	110½	110½
8	Do gen 4½s...	98⅛	97⅞	98⅛
11	N Y W & Bost 4½s	82⅝	82	82
1	Niag Falls Pow 6s.	102	102	102
1	Norf & South 5s A	74	74	74
8	N Am Cem 6½s '40	71	70	70½
17	Nor Am Ed 5½s '63	100⅛	100	100
2	Do 5s '57...	100	100	100
1	N Ohio T & L 6sA	101½	101½	101½
18	North Pac 6s B...	110⅛	110	110⅛
1	Do pr lien 4s...	85½	85½	85½
2	Nor Sts Pow 6s B.	105	105	105
5	Do 5s A...	99⅞	99	99⅞
4	Ohio Pub Svc 7½s.	110	109⅞	110
4	Ohio Riv Edison 6s	104	104	104
5	Old B Coal Corp 6s	83	83	83
1	Ore Sh Line gtd 5s.	102	102	102
16	Otis Steel 6s...	103	102½	103
5	Pac Gas & El 5s...	100⅛	100⅛	100⅛
1	Pac P&L 1st rfg 5s	99⅞	99⅞	99⅞
3	Pac T & T 5s '37..	101	101	101
13	Pan Am P&T 6s '34	108	107⅛	107⅛
13	Par Fam Las 6s '47	98⅛	98	98
1	Park Lex 6½s...	90	90	90
23	Penna R R 7s '30..	101⅛	101	101⅛
5	Do gold 6½s...	107⅛	107	107⅛
2	Do gen 5s '68...	104	104	104
2	Do 5s '64...	102	102	102
10	Do 4½s '63...	96⅝	96⅛	96⅝
5	Do gen 4½s...	96⅛	96⅛	96⅛
75	Do 4s '71...	97⅛	97⅛	97⅛
3	Peoria & E 1st 4s.	81⅛	81⅛	81⅛
2	P&P U Ry 5½s '74	100⅛	100⅛	100⅛
29	Phila Co 5s '67...	97⅛	96⅞	96⅞
581	Phil R C & I 6s...	118	116	118
4	Phillips Pet 5¼s '39	88	88	88
1	Pierce Arrow 8s...	109⅞	109⅞	109⅞
3	PCC&SL gen 5s A.	103	103	103
1	Do 5s B '75...	104	104	104
2	P A C & Dk 6s A.	102	102	102
1	Port El Pow 6s '47	99⅞	99⅞	99⅞
1	P R L & P 5s '42..	98⅞	98⅞	98⅞
1	P R Am Tob 6s...	97	97	97
3	P S El & G 5s '65.	101¼	101⅛	101⅛
1	P Aler Sug 7s...	78	78	78
7	Reading gen 4½s...	95⅞	95⅞	95⅞
1	Rem Arms sf 6s A	96	96	96
28	Rem R 5½s '47 wr	97⅞	97⅛	97⅛
17	Rep Brass 6s '48	103⅛	103	103⅛
1	Rep I&S 5½s...	102¼	102¼	102¼
6	Rio GW col tr 4s'49	80⅛	80⅛	80⅛
6	SLIM&S 4s R&G D	93⅛	93⅛	93⅛
3	SL&SF pr ln 5s B.	100⅛	100⅛	100⅛
10	Do 4½s '78...	85⅜	85⅛	85⅛
44	Do pr ln 4s A...	84⅞	84⅛	84⅛
13	S L & S W con 4s.	96	95⅛	95⅛
2	SPM&M con 4½s..	97⅛	97⅛	97⅛
2	St P U D 5s...	102⅞	102⅞	102⅞
1	San An P S 6s...	103¾	103¾	103¾
5	SA&A Pass 1st 4s.	89	89	89
11	Seabd A L con 6s..	70	70	70
46	Do adj 5s...	47½	47¼	47¼
5	Do 6s A...	60	60	60
2	Sea All Fla Ry 6s B	58	58	58
53	Shell Pipe L 5s '52.	93¼	92¼	93
10	Shubert Thea 6s '42	64⅛	62⅝	64⅛
2	Sierra & S F Pow5s	98	98	98
1	Siesian Am col 7s.	96	96	96
10	Sin C Oil col 7s...	101⅛	101⅛	101⅛
2	Do 6½s...	99½	99½	99½
5	Do 6s D '30...	99	99	99
13	Sinc Cr Oil 5½s '38	96⅛	95⅛	95⅛
1	Skelly Oil 5½s '39.	91	91	91
1	Smith Corp 6½s...	102⅛	102⅛	102⅛
2	So Bell T&T 5s...	101⅛	101⅛	101⅛
31	Sou Pac 4½s '68...	92⅞	92⅝	92⅝
184	Do 4½s '69 war.	98	97⅞	98
1	Do rfg 4s '55...	88	88	88
1	Do col tr 4s...	87	87	87
1	Sou Ry gen 6½s...	118	118	118
2	Do gen 6s...	112½	112¼	112½
3	Do gen 4s...	86⅝	86	86⅝
3	S W Bell Tel 5s...	101⅝	101⅝	101⅝
13	Stan Oil N J deb 5s	101⅛	101	101
14	Do N Y 4½s '51.	95	94⅞	95
4	Stevens Hotel 6s...	95	95	95
3	Tenn C & Ch 6s '41	105	105	105
1	Texark FtSm 5½sA	100	100	100
2	Tex & Pac 5s '79 C.	97	97	97
1	Do 5s Louis Dv..	100	100	100
10	Ulster&Del rfg4s'52	47⅞	47⅞	47⅞
1	T P & M P Tr 5½s	102	102	102
12	Third Ave adj 5s...	39	39	39
1	Do rfg 4s...	52½	52½	52½
24	Toledo Trac 5½s...	99⅛	99⅛	99⅛
2	T H & B 5s...	86	86	86
3	Tran Cont O6½s'38	100	100	100
9	Trumbull Stl 6s '40	102⅝	102½	102⅝
9	U E L & P 5½s '54	101	101	101
5	Union Oil Cal 6s...	106	106	106
3	Do 5s C...	96⅛	96⅛	96⅛
4	Union Pac 4½s '67	95⅛	95⅛	95⅛
5	Do 1st 4s...	92⅛	92⅛	92⅛
13	Do gold 4s '68...	85⅛	85⅛	85⅛
7	Unit D Del 5s '53.	92	91⅞	91⅞
5	U S Rub 7½s '30..	100⅞	100½	100½
8	Do 5s...	88⅞	88	88⅞
33	U S Steel sf 5s...	109⅝	109⅜	109⅝
5	Utah P & L 5s...	98⅛	98	98
13	Util P & L 5½s...	92⅛	92	92½
38	Wabash rfg 5½s'75	100⅛	100	100⅛
10	Do 2d 5s...	99½	99	99
10	Do 4½s C '78...	86⅛	86¼	86¼
12	Walworth 6½s war	101	100	100
5	Do 6s...	88⅛	88	88
3	Warn Bug rfg 7s'39	65	65	65
5	West Md 5½s A '77	95⅛	95	95¼
1	W P Pow 5½s '53F	103	103	103
26	West Union 6½s...	108	107½	107½
3	Do col tr 5s '38..	102	102	102
2	Do 5s '51...	101¼	101¼	101¼
17	Wheel Stl 5½s 48A	100¼	100	100
37	Do 4½s '53 B...	86⅛	86⅜	86⅜
1	White S M 6s war.	99	99	99
5	Wick-Spen St cvt 7s	46⅛	46⅞	46⅞
3	Do cvt 7s '35 ctfs	46	46	46
3	Willys Over 6½s...	101	100⅛	101
7	Wilson Co 1st 6s...	100	99⅞	99⅞
1	Winch Arm ctf 7½s	106½	106½	106½
7	Youngs S&T 5s '78	100	99⅞	99⅞

FOREIGN ISSUES.

Sales.		High.	Low.	Last.
1	Adriatic El 7s '52..	99	99	99
6	Akershus 5s '63...	87¼	87¼	87¼
2	Antioquia 2d 7s '57.	86½	86	86
1	Ant City 5s '58...	89⅞	89⅞	89⅞
4	Argentine 6s '57 A	99⅞	99⅞	99⅞
2	Do '58 B...	99⅞	99½	99⅞
2	Do sfg '59 June..	99⅞	99⅞	99⅞
12	Do 6s Oct...	99⅞	99½	99⅞
4	Do '60 May...	99⅞	99⅞	99⅞
42	Do Sept...	99⅞	99⅞	99⅞
28	Do '61 Feb...	99⅞	99⅞	99⅞
5	Do May...	99⅞	99½	99½
8	Do 5½s '62...	94⅞	94⅞	94⅞
14	Do 5s '45...	91⅞	91½	91½
18	Australia 5s '55...	95	94⅛	95
4	Do '57...	94⅛	94¼	94½
76	Do 4½s '56...	86⅛	86	86⅛
8	Austria gtd 7s '43..	102	101⅞	101⅞
41	Batavia P 4½s '42	91½	91¼	91⅝
3	Bavaria 6½s '45...	94⅞	94⅛	94⅞
8	Belgium 8s '41...	108⅞	108⅞	108⅞
1	Do 7½s '45...	114⅞	114⅞	114⅞
2	Do 7s '55...	107⅞	107⅞	107⅞
23	Belg S L 7s '56...	106½	106	106
3	Belgium 6½s '49..	105⅛	105⅛	105⅛
21	Do 6s '55...	101	100⅞	100⅞
4	Berlin City 6½s '50	94	94	94
6	Do 6s '58...	88	87⅞	88
6	Ber City El 6½s '51	91	90½	91
4	Bolivia 8s '47...	100	99⅞	100
1	Do 7s '58...	86	86	86
10	Bolivia 7s 1969...	86	85⅞	85⅞
38	Bordeaux 6s '34...	100⅛	100⅛	100⅛
3	Brazil 8s '41...	105⅛	105⅛	105⅛
49	Do 6½s 1926-57...	91½	91	91½
1	Do 6½s 1927-57...	91½	91¼	91½
5	Braz C Ry El 7s '52	99	99	99
28	British 5½s '37...	102¼	102¼	102¼
4	Budapest 6s '27-62.	77½	77½	77½
1	B Aires 6½s '55...	100⅛	100⅛	100⅛
1	Do 3d 6s '60 Oct	98¼	98¼	98¼
10	Do 6s '61...	91⅛	91⅛	91⅛
16	Bulgaria 7½s '68...	87½	87	87
3	Caldas 7½s '46...	94⅞	94⅞	94⅞
26	Canada 5s '31...	100⅛	100⅛	100⅛
22	Do 5s '52...	101⅛	101⅛	101⅛
11	Do 4½s '36...	97	97	97
1	Cauca Val 7½s '46	98	98	98
8	Chile M Bk 6½s '61	98	98	98
6	Do 6½s '57...	96	96	96
8	Do 6s '61...	91⅛	91⅛	91⅛
12	Chile 7s '42...	101⅛	101⅛	101⅛
7	Do 6s '60...	91⅛	91⅛	91⅛
16	Do 6s '61 Jan...	94	93⅞	93⅞
13	Do 6s '61 Feb...	91⅛	91⅛	91⅛
2	Do 6s '61 Sept...	91⅛	91⅛	91⅛
12	Chile 6s '62 Mar...	91	90⅞	91
6	Chin Gov Ry 5s '51	38	38	38
2	Colombia 6s '27-61	83	83	83
16	Do 6s '28-61...	82½	82	82½
5	ColomAgriBk 6s '48	80	80	80
6	Copenhag 5s '52..	94½	94¼	94½
1	Do 4½s '53...	86⅛	86⅛	86⅛
1	Cordoba City 7s '57	99⅞	99⅞	99⅞
43	Costa Rica 7s '51...	93⅞	93	93⅞
2	Cuba 5½s '53...	101⅛	101⅛	101⅛
2	Cuba 5sA (1914) '49	102	102	102
7	Cuba 4½s '49...	97⅛	96⅞	97⅛
5	CundinaMarca 6½s	79⅛	79⅛	79⅛
8	Czecho 8s '51...	109⅞	109¼	109⅞
1	Danish Mun 8s A..	108⅛	108⅛	108⅛
6	Denmark 6s '42...	103⅞	103½	103⅞
14	Do 5½s '55...	99⅞	99⅛	99⅞
47	Do 4½s '62...	86⅛	85⅞	85⅞
8	Deutsche Bk 6s '32	97¼	97	97¼
1	DomRep sf 5½s'42	95⅛	95⅛	95⅛
1	Dresd sf 7s '45...	100⅛	100⅛	100⅛
9	DukePricePw 6s'66	103⅛	103⅛	103⅛
1	DEIndies sfg 6s'62	102⅝	102⅝	102⅝
2	Est Ry ext sf 7s...	103⅛	103⅛	103⅛
2	EstoniaRep 7s '67	81	81	81
5	Fiat 7s '46 w war	103	132	132
3	Do 7s '46 ex-war	92¼	92¼	92¼
16	France 7½s '41...	114	113⅝	113⅝
32	Do 7s '49...	110¼	109⅞	109⅞
1	French Nt SS 7s 49	103	103	103
1	Ger C A Bk 7s '50	96	96	96
5	Do 6s '38 April...	85½	85	85
4	Do 6s '60 Oct...	82½	82	82½
9	Ger ext loan 7s '49	106	105⅞	105⅞
1	Ger Gen El 6s '48.	89	89	89
8	Grt CEP Jap 7s '44	96⅛	96⅛	96⅛
5	Do Jap 6½s '50.	88⅛	88	88⅛
2	Greece 6s '68...	82	82	82
3	Haiti 6s '52...	97⅝	97	97⅝
3	Hamburg St 6s '46.	94½	94	94
3	Hungary 7½s '44...	100	99⅞	99⅞
1	Hung Mun 7½s '45.	93	93	93
1	Lt Cr Cons 7s '37A	94⅛	94⅛	94⅛
2	Do 7s '47 B...	93⅞	93⅞	93⅞
5	Ital Pub Util 7s '52.	92	92	92
8	Italy 7s '51...	94⅞	94⅞	94⅞
10	Japan 6½s '54...	99½	99	99
3	Jap Ster Ln 4s '31.	92⅝	92⅝	92⅝
398	Krueger&Tol 5s'59w	104⅛	103½	104
2	Leipzig sfg 7s '47..	99¼	99¼	99¼
5	Lyons 6s '34...	100⅛	100	100⅛
24	Marseilles 6s '34...	100⅛	100⅛	100⅛
2	Medellin Mun6½s'54	76	76	76
5	Mx '10 gld 4s astsm	17	17	17
10	Milag MM 7s '56 wr	93	93	93
6	Milan C 6½s '52...	89⅛	89	89
4	Minas G 6½s '52...	86⅞	86½	86½
7	Mt M&A 7s '37ex-w	98	98	98
7	N S Wales 5s '57...	92½	92⅜	92½
7	Do '58...	92½	92⅜	92½
3	Nor G Lloyd 6s '47.	90⅞	90⅞	90⅞
2	Norway 6s '52...	101⅛	101⅛	101⅛
4	Do '44...	101⅛	101⅛	101⅛
2	Do '43...	102⅛	102⅛	102⅛
10	Norway 5½s '65...	99⅞	99⅞	99⅞
3	Norweg H E5½s'57	88⅞	88⅞	88⅞
2	Nuremberg 6s '52..	82⅛	82⅛	82⅛
2	Orien Dv Ltd 6s '53	91	90⅞	91
6	Do 5½s '58...	85⅛	85⅛	85⅛
3	Oslo City 6s '55...	100	100	100
10	Do 5½s '46...	97⅛	96⅞	97⅛
6	Oslo G&E W 5s '63.	88½	87⅞	88⅛
4	Panama 5½s '53...	98⅛	98⅛	98⅛
1	Do 5s A '63...	91⅛	91⅛	91⅛
1	P-L Med 7s '58...	104⅛	104⅛	104⅛
3	Do 6s '58...	99⅛	99⅛	99⅛
13	P-O R R 5½s '68..	95⅛	95⅛	95⅛
3	Pernambuco 7s '47	90	89	89
19	Peru 1st 6s '60...	84⅞	84	84
5	Do 2nd 6s '61...	85	84⅛	84⅛
11	Pirelli Italy 7s '52.	154¼	153⅛	154¼
9	Poland 8s '50...	95⅛	95⅛	95⅛
6	Do 7s '47...	85⅛	85	85
2	Queensld 7s '41...	102⅞	102⅞	102⅞
2	Rhinelbe 7s '46 war	105⅛	105⅛	105⅛
3	Rhine Main 7s '50.	101⅛	101⅛	101⅛
1	Rhine Westph 6s '52	88⅞	88⅞	88⅞
5	Rio de Jan 6½s '53	92	91⅛	91⅛
5	Rio Gr do Sul 7s '66	95	95	95
1	Do 6s '68...	84⅛	84⅛	84⅛
8	Rome 6½s '52...	89⅛	89⅛	89⅛
4	San Paulo St 8s '50	104⅛	104⅛	104⅛
1	San Paulo St 8s '36	104⅛	104⅛	104⅛
1	Do 7s '56...	100	100	100
1	Do 6s '68...	85⅝	85⅝	85⅝
3	SanFeArgent 7s '42	95	94½	94½
2	SaxPubWks6½s '51	90	90	90
11	Seine 7s '42...	107⅛	107	107⅛
1	SerbsCtsSlov 8s '62	88⅞	88⅞	88⅞
12	Do 7s '62...	74	74	74
1	Siemens&Hals6½s '51	105⅝	105⅝	105⅝
10	Sweden 6s '39...	102⅛	102⅛	102⅛
1	Do 5½s '54...	102⅞	102⅞	102⅞
4	Swiss Con 8s '40..	109	108⅛	108⅛
23	Swiss 5½s '46...	103½	103⅜	103⅜
1	Toho El Pow 7s'55	96	96	96
7	Do 6s '32...	98⅛	98⅛	98⅛
16	Tokyo El Lt 6s '53.	88	87⅞	88
1	U S W 6½s '51Ax-w	85	85	85
2	Upper Aust 6½s '57	88⅛	88⅛	88⅛
7	Uruguay 6s '60...	96⅛	96⅛	96⅛
17	Vienna City 6s '52	86½	86½	86½
6	Warsaw City 7s'58	77	76⅞	77
6	West Un El P 6s'53	81	80⅞	81
1	Yokohama 6s '61...	90	90	90

Montgomery Ward Sales Gain 41.73%

CHICAGO, Aug. 1.—Montgomery Ward reports July sales of $19,808,343, the largest July in the company's history, versus $13,976,559 in July 1928, against 41.73 per cent.

This was the fifteenth consecutive monthly increase over previous year. Seven months sales totaled $142,615,883 versus $110,544,474 in the same period of 1928, up 29.01 per cent.

Chicago Exchange Rule May Stop Merger

CHICAGO, Aug. 1.—(AP.)—One of the chief obstacles to the proposed consolidation of the Chicago Stock Exchange and the local Board of Trade is the exchange's rule preventing corporations from becoming members, R. Arthur Wood, president of the exchange, said tonight.

Corporations can be members of the Board of Trade, but are excluded from the exchange, which requires all its members to back up their relations with customers with every dollar's worth of property they own, Mr. Wood said. A corporation's responsibility is limited to the provisions of its own charter, he added.

Discussion of a possible merger of the two major Chicago exchanges has been active recently, the subject having been broached unofficially at a conference of market leaders who sought a solution of problems arising out of the scheduled opening of the board's securities mart next month.

Cotton Consumption For Season Immense

NEW ORLEANS, Aug. 1.—(AP.)—The commercial cotton crop for the season ending yesterday amounted to 15,785,356 bales, an increase over last year of 1,341,422, Secretary H. G. Hester, of the New Orleans Cotton Exchange, announced today. The total showed a decrease of 8,420,573 bales under the 1927 crop.

Southern consumption of 5,623,265 bales, the secretary said, indicated an increase of 307,097 bales over last year, while world consumption of American cotton totaled 16,309,000 bales.

The amount carried over at the end of the season, the statement continued, totaled 4,679,000 bales, including 440,000 bales of Japanese port and mill stocks and afloat for Japan. Exports during the year including shipments to Canada were given as 8,279,727 bales, an increase of 449,319 over last year.

This advertisement is published solely as a matter of information

INTERSTATE EQUITIES CORPORATION

250,000 shares $3 Cumulative Convertible Preferred Stock, Series A
250,000 shares Common Stock

(Offered in units of one share Preferred and one share Common Stock)

Preferred Stock, Series A, is preferred as to cumulative dividends at the rate of $3 per share per annum accruing from August 1, 1929, payable quarterly on the first days of February, May, August and November; is preferred in liquidation to the extent of $50 per share, plus accrued dividends; and is redeemable at any time as a whole or in part at $55 per share plus accrued dividends, on 40 days notice.

Each share of Preferred Stock, Series A, will be convertible beginning August 1, 1930, into 2 shares of Common Stock up to and including July 31, 1932; or thereafter, up to and including July 31, 1935, into 1⅓ shares of Common Stock; or thereafter up to and including July 31, 1939, into 1 share of Common Stock, with adjustment for dividends. Provision is made for adjusting the number of shares deliverable on conversion in the event of recapitalizations effecting split-ups or combinations of shares of Common Stock, certain stock dividends, or rights to subscribe offered to holders of Common Stock, without an offering pro-rata to holders of Preferred Stock, Series A, all as set forth in the Certificate of Incorporation. The conversion privilege on shares called for redemption will remain in force up to and including the tenth day preceding the date fixed for redemption.

Transfer Agents:
THE BANK OF AMERICA N. A. NEW YORK
THE NATIONAL ROCKLAND BANK OF BOSTON

Registrars:
THE EQUITABLE TRUST COMPANY OF NEW YORK
THE ATLANTIC NATIONAL BANK OF BOSTON

CAPITALIZATION

	Authorized	To be presently issued
PREFERRED STOCK (no par value)	1,000,000 shares	
$3 Cumulative Convertible, Series A, (this issue)		250,000 shares
COMMON STOCK (no par value)	5,000,000 shares	1,250,000 shares

It is contemplated that the consideration for the stock presently to be issued will be apportioned, $50 for each share of Preferred Stock, Series A, and $5 per share of Common Stock, to capital, and the balance to surplus.

Bancamerica-Blair Corporation and associates, including certain officers and directors of Bancamerica-Blair Corporation, have subscribed for 1,000,000 shares of Common Stock for cash and the net sum in cash to be received by the Corporation from the sale of the Preferred and Common Stocks to be presently issued will be $25,000,000, after payment of all expenses of organization and all compensations and commissions payable in connection with this financing.

No options for the purchase of stock or other securities are being issued in connection with this offering and there are no management contracts.

BUSINESS: Interstate Equities Corporation has been organized under the laws of Delaware for the purpose of buying, selling and dealing in and holding stocks and other securities of any kind, participating in syndicates and underwritings and exercising such other of its charter powers as the Board of Directors may from time to time determine, and the Board of Directors is under no restrictions regarding the distribution of investments or other employment of capital. It is contemplated that the Corporation will do business with Bancamerica-Blair Corporation.

MANAGEMENT: The Board of Directors of the Corporation in the first instance will consist of nine members, of whom at least four will be officers and/or directors of Bancamerica-Blair Corporation. Mr. Edward R. Tinker is to be President of the Corporation.

CHARTER PROVISIONS: The Certificate of Incorporation of the Corporation, among other things, provides substantially as follows:

1. Each share of Preferred Stock, Series A, and each share of Common Stock will carry one vote.

2. Neither the Preferred Stock nor the Common Stock will have any pre-emptive rights to subscribe to future issues of stock or other securities.

3. The balance of the authorized issue of Preferred Stock may be issued either as Series A or as one or more other series, with such variations as to the terms thereof as the Board of Directors may determine to the extent permitted by law and within the limitations specified in the Certificate of Incorporation.

4. No adjustment of the conversion rates of the Preferred Stock, Series A, shall be made on account of periodic Common Stock dividends on the Common Stock at the rate of not exceeding 2½% per quarter year and not exceeding 5% at any one time, or on account of optional stock dividends on any series of Preferred Stock. In case of merger, consolidation or sale of substantially all of the assets, lawful provision must be made to permit conversion into securities or other assets distributable in respect of Common Stock, after which further adjustments cease.

5. The Corporation shall not without the consent of the holders of a majority of the shares of Preferred Stock, Series A, at the time outstanding (a) alter or change the preferences and provisions of the Preferred Stock, Series A, so as to affect such stock adversely, or (b) so long as the Preferred Stock, Series A, shall be convertible, offer to the holders of Common Stock, stock of any class (other than Common Stock) participating with the Common Stock, unless there shall also be offered pro rata to the holders of Preferred Stock, Series A, a proportionate amount of such stock, based on the ratio between the number of shares of Common Stock then outstanding and the number of shares of Common Stock into which the Preferred Stock, Series A, is then convertible.

6. Without the consent of the holders of at least a majority of the aggregate number of shares of Preferred Stock, Series A, and all other series of Preferred Stock entitled to vote thereon, the Corporation shall not (a) sell all or substantially all of its properties and business, or merge or consolidate into or with any other corporation, or (b) increase the authorized number of shares of the Preferred Stock.

7. Without the consent of the holders of at least two-thirds of the aggregate number of shares of Preferred Stock, Series A, and all other series of Preferred Stock having the right to vote thereon, the Corporation shall not (a) create any new class of stock having a preference as to dividends or assets over the Preferred Stock; (b) declare or pay any dividend on the Common Stock (other than in Common Stock) except out of earned surplus or net profits; (c) declare any dividend on the Common Stock (other than in Common Stock) or make any distribution of assets to holders of Common Stock or purchase, retire or otherwise acquire any Common Stock, unless after giving effect to such dividend, distribution, purchase, retirement or other acquisition, the net assets of the Corporation, determined as provided in the Certificate of Incorporation, after deducting the involuntary liquidation value of any stock then outstanding preferred as to assets over the Preferred Stock, shall be equal to at least 150% of the distributive amount (excluding dividends) payable on involuntary liquidation to the Preferred Stock then outstanding and all other stock ranking on a parity therewith as to assets, or (d) issue any Preferred Stock in excess of 300,000 shares or any stock on a parity therewith as to assets, unless after giving effect to such issue, the net assets of the Corporation, after deducting the involuntary liquidation value of any stock then outstanding preferred as to assets over the Preferred Stock, shall be equal to at least 150% of the distributive amount (excluding dividends) payable on involuntary liquidation to the Preferred Stock then outstanding and to be issued and all other stock ranking on a parity therewith as to assets.

The foregoing is subject to the more complete statement in the Certificate of Incorporation, copies of which may be obtained from the undersigned on request.

Price $65 Per Unit
Plus accrued dividend on Preferred Stock

200,000 shares of Common Stock are also being offered at $15 per share.

These units are offered by us subject to prior sale, for delivery in the form of Allotment Certificates, when, as and if issued and received by us, subject to the approval of counsel, Messrs. Cravath, de Gersdorff, Swaine & Wood. It is expected that delivery of Allotment Certificates will be made on or about August 9, 1929, at the office of Bancamerica-Blair Corporation, New York, N. Y., against payment therefor in New York funds. Allotment Certificates will be exchangeable for definitive stock certificates not later than August 1, 1930.

BANCAMERICA-BLAIR CORPORATION

Union Trust Bldg. Pittsburgh, Pa.

NEW YORK CHICAGO SAN FRANCISCO

The information presented above is not guaranteed but has been obtained from sources considered reliable.

Legal Notices 107

PITTSBURGH TERMINAL WAREHOUSE AND TRANSFER COMPANY.
Notice of Special Meeting of Stockholders.
The board of directors of this company at a special meeting of said board duly held on July 16, 1929, has called a special meeting of its stockholders to be held at the principal office of the company, corner of Carson street and Terminal way, South Side, Pittsburgh, Pa., on the 24th day of September, 1929, at 10:00 o'clock a. m., Eastern Standard time, to take action on the approval or disapproval of the proposed increase of the indebtedness of this company from $2,000,000 to $2,200,000, or such an amount not exceeding $2,200,000 as shall be approved by the directors of the company, and to take action on all other matters that may properly be brought before such meeting, including all matters in any way related to the foregoing or necessary or proper for conveniently carrying out any of the acts hereinbefore referred to.
J. E. SALISBURY, Secretary.

LEWIS M. ALPERN, Attorney-at-Law, 433 Union Trust Building, Pittsburgh, Pa.
Notice is hereby given that an application will be made to the Governor of Pennsylvania, on the 26th day of August, 1929, by the Home Building and Loan Association of Pittsburgh, Pa., under the Act of Assembly, entitled, "An Act to provide for the incorporation and regulation of certain corporations," approved April 29, 1874, and the supplements thereto, for the amendment of its charter authorizing the association to collect the premium or bonus paid for the prior right to a loan in periodical installments instead of to deduct the same in advance, and for these purposes to have, possess and enjoy all the rights, benefits and privileges of said Act of Assembly and the supplements thereto.
LEWIS M. ALPERN, Solicitor.

B. J. TASZAREK, Attorney-at-Law, 3404 Butler St., Pittsburgh, Pa.
No. 14633 in Bankruptcy. In the District Court of the United States for the Western District of Pennsylvania, George Skoros, Pittsburgh, of Allegheny County, Pennsylvania, a bankrupt under the Act of Congress of July 1, 1898, having applied for a full discharge from all debts provable again his estate under said Act, notice is hereby given to all known creditors and other persons in interest, to appear before the said Court at Pittsburgh, in said district, on the 10th day of September, 1929, at 10 o'clock in the forenoon to show cause, if any they have, why the prayer of the said petitioner should not be granted.
J. WOOD CLARK, Clerk.

NOTICE is hereby given that on the 29th day of July, 1929, the Duncan Land & Improvement Company filed in the Court of Common Pleas of Allegheny County, its petition at No. 1032, October Term, 1929, praying for a decree of dissolution, and that a hearing upon said application for dissolution has been fixed by said Court for August 30, 1929, at 9:30 o'clock a. m., when and where all persons interested may attend and show cause against the granting of the prayer of the said petitioner, if they so desire.
STONE & M'CANDLESS, Solicitors for Petitioner, 620 Frick Building, Pittsburgh, Pa.

B. H. TEPLITZ, Attorney-at-Law, 311 Ross St.
Notice that letters of administration on the estate of Charles Malinowsky, sometimes known as Charles Malinoski, deceased, late of Russellton, Allegheny County, have been granted to the undersigned, to whom all persons indebted to said estate are to make payment, those having claims will make them known to
ANTHONY MALINOWSKY, Administrator, Bairdford, Pa.

JOSEPH A. ROSSI, Attorney-at-Law, 459 Union Trust Bldg.
Notice that letters of administration on the estate of Francesco Cerminara, deceased, late of Pittsburgh, Allegheny County, have been granted to the undersigned, to whom all persons indebted to said estate are to make payment, those having claims will make them known to
TOMMASO CERMINARA, Administrator, 1108 Gibbons St., Pittsburgh, Pa.

HAVEN V. WOLF, Attorney-at-Law, 1301 Berger Bldg.
Notice that letters of administration on the estate of George J. Geinzer, deceased, late of Ingram, Allegheny County, have been granted to the undersigned, to whom all persons indebted to said estate are to make payment, those having claims will make them known to
GEORGE P. GEINZER, Administrator, 329 Scotia St., Ingram, Pa.

EARL A. MORTON, Attorney-at-Law, Commonwealth Bldg.
Notice that letters testamentary on the estate of C. C. McClure, deceased, late of Dravosburg, Allegheny County, have been granted to the undersigned, to whom all persons indebted to said estate are to make payment, those having claims will make them known to
CHARLES E. McCLURE, EARL A. MORTON, Executors, 312 Fourth Ave., Pittsburgh, Pa.

DALZELL, DALZELL & McFALL, Attorneys-at-Law, 450 Fourth Ave.
Notice that letters Testamentary on the estate of Lucy O'Hara Schoyer, deceased, late of Pittsburgh, Allegheny County, have been granted to the undersigned, to whom all persons indebted to said estate are to make payment, those having claims will make them known to
WILLIAM F. ALLEN, Executor, 15 Broad St., New York City, N. Y.

FRANCIS A. WOLF, Attorney-at-Law, 410 Union Trust Bldg.
Notice that letters testamentary on the estate of Margaretta Vierling, deceased, late of Pittsburgh, Allegheny County, have been granted to the undersigned, to whom all persons indebted to said estate are to make payment, those having claims will make them known to
HELEN VIERLING STEIN, Executrix, 6058 Stanton Ave., Pittsburgh, Pa.

M. A. SHAPIRA, Attorney-at-Law, 311 Ross St., Pittsburgh, Pa.
In the Court of Common Pleas of Allegheny County, Pennsylvania, ss: No. 1016 October Term, 1928. Bessie S. Gardner vs. Ronald N. Gardner: In divorce a vinculo matrimonii: To Ronald N. Gardner, respondent: Take notice that above case is at issue and will be tried by said court at the City-County Building, Pittsburgh, Pa., when called in its turn, or as soon thereafter as suits the convenience of the court.
M. A. SHAPIRA, Attorney for Libellant.

ALEXANDER P. LINDSAY, Attorney-at-Law, Law & Finance Bldg.
Notice that letters testamentary on the estate of Jennie Pitcairn, deceased, late of Pittsburgh, Allegheny County, have been granted to the undersigned, to whom all persons indebted to said estate are to make payment, those having claims will make them known to
EDWARD PITCAIRN, Executor, Woodland Road, Pittsburgh, Pa.

ROSE & EICHENAUER, Attorneys-at-Law, 707 Oliver Building.
Notice that letters of administration, C. T. A., on the estate of Eileen Flanagan, deceased, late of Pittsburgh, Allegheny County, have been granted to the undersigned, to whom all persons indebted to said estate are to make payment, those having claims will make them known to
J. A. BLEICHNER, Administrator, C. T. A., 2116 Carson Street, Pittsburgh, Pa.

I. S. STENTZ, Attorney-at-Law, 501 State St., N. Clairton, Pa.
Notice that letters testamentary on the estate of Samuel Jones, deceased, late of Clairton, Allegheny County, have been granted to the undersigned, to whom all persons indebted to said estate are to make payment, those having claims will make them known to
J. WILBERT JONES, Executor, 751 Van Kirk St., Clairton, Pa.

CHARLES NUSSBAUM, Attorney-at-Law, 509 Jones Law Bldg., Pittsburgh, Pa.
In the Court of Common Pleas of Allegheny County, Pennsylvania, ss: No. 2003, April Term, 1929. Edith Tapper vs. Philip Tapper: In divorce a vinculo matrimonii: To Philip Tapper, respondent: Take notice that above case is at issue and will be tried by said court at the City-County Building, Pittsburgh, Pa., when called in its turn, or as soon thereafter as suits the convenience of the court.
CHARLES NUSSBAUM, Attorney for Libellant.

W. HEBER DITHRICH, Attorney-at-Law, 421 Frick Building.
Notice that letters testamentary on the estate of Bridget Little, deceased, late of Pittsburgh, Allegheny County, have been granted to the undersigned, to whom all persons indebted to said estate are to make payment, those having claims will make them known to
MARGARET ELIZABETH LITTLE, Executrix, 3242 Middletown Road, Pittsburgh, Pa.

FRANCIS A. WOLF, Attorney-at-Law, 410 Union Trust Bldg.
Notice that letters of administration D. B. N. C. T. A. on the estate of Joseph Vierling, deceased, late of Pittsburgh, Allegheny County, have been granted to the undersigned, to whom all persons indebted to said estate are to make payment, those having claims will make them known to
FRANK A. STEIN, Administrator D. B. N. C. T. A., 6058 Stanton Ave., Pittsburgh, Pa.

PRATT & PRATT, Attorneys-at-Law, 913 Berger Bldg.
Notice that letters of administration on the estate of Alma L. Dillon, deceased, late of Rosedale, Penn Township, Allegheny County, have granted to the undersigned, to whom all persons indebted to said estate are to make payment, those having claims will make them known to
WILLIAM E. DILLON, Administrator, R. F. D. No. 1, Verona, Pa.

Proposals 108

NOTICE TO CONTRACTORS.
Township of Stowe, Allegheny County, Pa.
SEALED proposals will be received by the Board of Commissioners of the Township of Stowe, Allegheny County, Pennsylvania, at the Municipal Building, Island avenue, Stowe Township, Pa., until 8 o'clock p. m., daylight saving time, Monday evening, August 12, 1929, for the construction of 650 feet of concrete steps, ramps, and etc., with hand rails, pipe and concrete drains, and an ornamental concrete and steel arch.
Plans and specifications may be seen and bidding blanks obtained at the office of McGinness & Reed, Township Engineers, corner Singer and Dohrman street, McKees Rocks, Pa.
A certified check in the amount of $650, payable to the Treasurer of the Township of Stowe must accompany each proposal.
A deposit of $5.00 will be required for each set of plans obtained, which deposit shall be refunded upon the return of plans and etc., in good condition.
The Board of Commissioners reserves the right to reject any or all bids.
J. W. M'LAUGHLIN, Township Secretary.

Official—Pittsburgh 111

CITY OF PITTSBURGH, DEPARTMENT OF PUBLIC WORKS
July 31, 1929.
1. SEPARATE AND SEALED PROPOSALS will be received at the office of the City Controller, City-County Building, until 9:00 o'clock a. m., Eastern Standard time, August 13, 1929, and will be publicly opened and read one hour later in Room 526, City-County Building, for making the following public improvements:
FOR BUREAU OF BRIDGES AND STRUCTURES.
Construction of Concrete Walk and Steps to connect Forsythe street and Knapp street with Eckert street.
Construction of Concrete Cribbing along the north side of Bigelow Boulevard near the West Penn Playground.
FOR BUREAU OF WATER.
Construction of 36" Water Line across Monongahela River at South Thirteenth street.
FOR BUREAU OF ENGINEERING. GRADING, REGRADING, PAVING, REPAVING, CURBING, RECURBING AND OTHERWISE IMPROVING.
Boulevard of the Allies, (that portion formerly known as Maurice street) from Forbes street to the north line of the Boulevard of the Allies.
GRADING, PAVING AND CURBING.
Beaufort street, from Gallion avenue to Metz way.
Bigelow street, from the west curb line of Waldeck street to Hazelwood avenue.
Fairdale street, from Chartiers avenue to Jean street.
Fallowfield avenue, from the present paving at Coast avenue to right of way of the Pittsburgh Railways Company.
Pauline avenue, from Broadway to West Liberty avenue.
GRADING AND PAVING.
Sonora way, from Kennedy avenue to Marshall avenue.
REPAVING.
Bedford avenue, from the end of the present repaving near Whitesides road westwardly.
Clifford street, from a point about 45 feet east of Album street, to a point about 55 feet west of Album street.
REPAVING RAILWAYS AREA.
Wynhurst street, from California avenue to Cambronne street.
RECONSTRUCTION OF STREET INTERSECTIONS.
Ridge avenue and Galveston avenue, northeast, northwest, southeast, and southwest corners, and Ohio street and Ahlers way, northeast and northwest corners. Contract No. 1.
IMPROVEMENT TO DRAINAGE AND GENERAL REPAIRS.
Bigelow Boulevard wall between Elm street and Seventeenth street incline. Contract No. 2. Gunniting face of wall.
REMOVAL OF SOLDIERS' MONUMENT.
Removal of Soldiers' Monument on Monument Hill, and the rebuilding thereof in West Park, North Side, Contract No. 1. Removal and storing.
CONSTRUCTION OF SEWERS.
Alverado street, from a point about 15 feet north of Hampshire avenue to the existing sewer on Alverado street at a point about 370 feet north of Hampshire avenue. 12" T. C. Pipe Sewer Reconstruction.
Bartow street, northwest sidewalk and roadway, from a point opposite Vare street, to the existing sewer on Bartow street at Dale street. 12" T. C. Pipe.
Bunkerhill street, north sidewalk and roadway, from a point about 330 feet west of Heberton street to the existing sewer on Heberton street at Bunkerhill street. 12" T. C. Pipe.
Crucible street, from a point about 70 feet northeast of Dickens street to the existing sewer crossing Crucible street southeast of Poet street, also the construction of a 15", 18" and 24" sewer on Lessing street and PP from the crown southwest of Wilton way at a point about 100 feet northeast of Steuben street to the existing sewer on the PP of C. F. Alker southeast of Ringold street, with branch sewers. 9", 15" and 18" T. C. and 24" and 37" R. C. Pipe.
Dunmoyle street, south sidewalk and South Negley avenue, from a point about 30 feet east of Wightman street to the existing sewer on South Negley avenue at Dunmoyle street. 12" T. C. Pipe.
Forrester street, northeast sidewalk and roadway, from a point about 480 feet northwest of Kaercher street to the existing sewer on Bigelow street. 15" T. C. Pipe.
Marmaduke street, north sidewalk, from a point about 440 feet east of Hiawatha street to the existing sewer on Hiawatha street. 12" T. C. Pipe.
Newry street, east sidewalk, from a point about 20 feet south of Island avenue to the existing sewer on California avenue. 12" T. C. Pipe.
FOR CHIEF ENGINEER'S OFFICE, D. P. W.
Pleasant Valley Playground. Surfacing.
Twenty-seventh Ward Playground. Grading, sewering and fencing.
2. All bids must be made upon the prepared form of proposal to be obtained at the office of the Contract Clerk, Room 429, City-County Building, on and after August 2, 1929, upon presentation of receipt for deposit required for contract plans and specifications. Proposals containing any additions, erasures, omissions alterations, additions not called for, or additional bid of any kind may be rejected as informal and no bidder will be allowed to withdraw his bid.
3. Bids must be accompanied by a bond in the amount of fifty (50%) per centum of the estimated cost of the proposed improvement duly and legally executed with a surety or trust company which has complied with the city ordinance relating thereto; said bond shall be in the form of bond furnished by the City of Pittsburgh.
4. Blueprint copies of the contract plans and specifications may be obtained at the Bureau of Engineering, Room 440, City-County Building. Deposits in the amount of $10 will be required for each set of supplemental specifications and blueprint copies of contract plans for the following improvements:
Construction of water line across the Monongahela River.
Grading, paving and curbing of Bigelow street.
Grading, paving and curbing of Pauline avenue.
Construction of sewer on Crucible street.
Deposits in the amount of $2.00 will be required for each of the other above named improvements. Receipts for said deposits will be given and the money refunded upon return of plans and specifications in good condition and without markings within ten days of the date bids are opened.
5. The Mayor and the Director of the Department of Public Works reserve the right to increase or decrease the amount or class of any portion of the work which they deem necessary, to reject any or all proposals, or to accept any proposal which they deem it to the interest so to do.
CHARLES H. KLINE, Mayor.
EDW. G. LANG, Director D. P. W.

NOTICE.
Notice is hereby given that ordinance, Bill No. 5844, has been introduced in the Council of the City of Pittsburgh, July 29, 1929, amending an ordinance entitled:
"An Ordinance regulating and restricting the location of trades and industries and the location of buildings designed for specified uses and regulating and limiting the height and bulk of building hereafter erected or altered, and regulating and determining the area of yards, courts and other open spaces in connection with buildings hereafter erected or altered, and establishing the boundaries of districts for the said purposes; conferring certain powers upon the Superintendent of the Bureau of Building Inspection; providing for a Board of Appeals; and imposing penalties," approved August 9, 1923, and supplements thereto, by changing the Zone Map, Thirtieth Ward, formerly Knoxville Borough, so as to change from an "A" Residence Use and Second Area District to a Light Industrial Use and Third Area District, all that certain property bounded on the north by Bausman street, on the east by Georgia avenue, on the south by Lorna way and on the west by McKinley Park.
And that a public hearing will be held by the Council of the City of Pittsburgh to consider said Ordinance at the Council Chamber, Fifth floor, City-County Building, Pittsburgh, Pa., at 2:00 P. M., on Wednesday, August 21st, 1929.
ROBT. CLARK, City Clerk.

MENTION THE SUN-TELEGRAPH WHEN ANSWERING ADVERTISEMENTS.

Death Notices 1

BAUM—On Tuesday, July 30, 1929, at 5:30 a. m., at Denver Col., CHARLES J. BAUM, husband of Ada Meyer Baum, in his forty-second year. Body will arrive in Pittsburgh on Friday at 4 p. m. Funeral from the residence of Rev. R. J. Killmeyer on Monday, August 5, at 8:30 a. m. High mass of requiem at St. Ursula's Church, Allison Park, at 9 a. m. Friends invited.

BUTLER—On Tuesday, July 30, 1929, at 7:15 a. m., LYDA E. BUTLER (nee Menzer), wife of William J. Butler. Funeral services at her late residence, 821 Jacksonia street, North Side, on Friday, August 2, at 2:30 p. m. Friends are invited.

DOERR—On Tuesday, July 30, 1929, at 12 o'clock midnight, ADAM K. DOERR, husband of the late Josephine Knoch Doerr, in his 72nd year. Funeral from the residence of his daughter, Mrs. Webster Hinman, 3500 Simen avenue, North Side. Services Friday at 2:30 p. m. Interment private. (Butler, Pa., papers please copy.)

GAYTONS—At his late home, 2017 De Ruad street, on Monday, July 29, 1929, at 8:55 p. m., JOHN GAYTONS, husband of Matilda Moeller Gaytons, member of the Holy Name Society of the Epiphany Church. Funeral from the funeral home of T. J. O'Donnell, 26 Fernando street, on Friday morning at 8:30 o'clock. Requiem high mass at St. Agnes' Church at 9 a. m. Friends are invited to attend.

HUNT—On Tuesday, July 30, 1929, at 6:30 p. m., at her home, 359 Darragh street, Oakland, MARGARET HUNT (nee Donahue), widow of James Hunt. Funeral on Friday, August 2, at 8:30 a. m. Requiem high mass at St. Paul's Cathedral at 9:30 a. m. Friends invited.

JACK—In Philadelphia, Tuesday, July 30, 1929, at 6 p. m., JENNY L. S. JACK, widow of Robert H. Jack and mother of Dr. William Schaffer Jack and Grace E. Jack. Funeral services at H. Samson's, 537 Neville st., Pittsburgh, Friday afternoon at 2 o'clock. Interment in Allegheny Cemetery.

JUDGE—At his residence, 3370 Webster avenue, on Tuesday, July 30, 1929, at 12:45 p. m., JOHN W. JUDGE, husband of Regina M. Ryan. Funeral on Friday morning, August 2. Solemn high mass of requiem at St. Richard's Church at 9 o'clock. Friends invited.

MIHLFRIED—On Tuesday, July 30, 1929, GEORGE, beloved husband of Catherine Frederick Mihlfried, aged 76 years. Funeral from family residence, 611 Farragut street, Millvale, on Saturday, August 3, at 9:30 a. m. Solemn requiem high mass at St. Anthony's Church at 10 o'clock. Members of Branch No. 4, Knights of St. George, and friends are invited.

MORGAN—On Tuesday, July 30, 1929, at 11:45 p. m., EUGENE OWEN MORGAN, beloved husband of Mary Bohnert Morgan, at his late residence, 4111 Brownsville road, Brentwood. Funeral on Saturday, August 3, at 8:15 a. m. High mass of requiem at St. Sylvester's Church at 9 a. m. Friends and members of Knoxville B. P. O. E. and F. O. E. No. 76 are invited. Elks services Friday 8 p. m. (Cincinnati (O.) papers please copy.)

McDONALD—On Wednesday, July 31, 1929, at 2:30 a. m., ANNIE E. EVANS, widow of Bernard McDonald. Funeral from her late residence, 4506 Henry street, Saturday at 9 a. m. High mass of requiem at St. Paul's Cathedral at 9:30 a. m. Friends of the family invited to attend.

PARK—On Monday, July 29, 1929, at San Angelo, Tex., WILLIAM W. PARK, brother of Mrs. Arthur L. Goldsmith and Mrs. George Leader. Interment in Allegheny Cemetery upon arrival of body in Pittsburgh.

SCHOMMARTZ—Suddenly, on Sunday, July 28, 1929, at 10:45 p. m., FRED SCHOMMARTZ, husband of the late Johanna Winsterman Schommartz and father of Mrs. Helen Adams and Ralph Schommartz, in his 66th year. Funeral services at the parlors of William Slater & Sons, Virginia avenue at Kearsarge street, Mt. Washington, on Friday, August 2, at 10 a. m. Friends are invited.

SLAUGENHOUPT—On Tuesday, July 30, 1929, at 7:10 p. m., WILLIAM E., husband of the late Blanche Slaugenhoupt. Services at his home, 1019 South avenue, Wilkinsburg, on Thursday evening at 8 o'clock. Interment private Friday morning. Please omit flowers.

VETTER—On Thursday, August 1, 1929, at 9:25 a. m., NELLIE DONAHUE, widow of John J. Vetter. Funeral from the residence of her daughter, Mrs. Leopold W. Vilsack, 305 Roup street, on Saturday, August 3, at 10 a. m. High mass of requiem at St. Paul's Cathedral at 10:30 a. m.

Notices 1-A

WHY not demand Union Label on all your political painted signs. Sign Painters Union 479.

Funeral Directors 1-D

SEE page 223 classified section of phone book, or watch this space every Sunday for our ad. GRIME & BLAIR.

Pittsburgh Sun-Telegraph
Evening and Sunday Morning
DOWNTOWN OFFICE, WANT AD CORNER,
PUBLICATION BUILDING, PITTSBURGH, PA. FIFTH AND MARKET.
Telephone Grant 5400
For Classified Ads Only. All Other Departments Grant 6500.

Card of thanks, church announcements, deaths, memoriams, birth and marriage notices, 30 cents per line.

If replies to advertisements have to be mailed (outside of the city only) send 10c for postage.

Telephone or oral order to discontinue or change "Till Forbid" advertisements should be confirmed by writing.

The Sun-Telegraph will not be responsible for more than one incorrect insertion of any advertisement ordered for more than one time.

Advertisers should ask for and retain receipts of payment of classified ads, as mistakes cannot be rectified without them.

The publisher reserves the right to reject any advertising deemed objectionable.

Lost and Found 2

COAT—Man's, blue; lost Pt. Bridge to McKees Rocks; reward. Hiland 4000.

DIAMOND horseshoe pin, lost Sunday, July 28, at Hotel Schenley, or in vicinity. Reward, K. H. Demmler, Court 2265.

DIAMOND PIN lost on Ladies' Dress floor in Gimbels, Saturday afternoon; reward. E. E. McKown, Atlantic 6335.

DIAMOND ring lost, Wed. a. m., bet. Diamond st. & Life bldg; reward. May. 4986.

LADY'S purse lost, containing $242, bank book, driver's license and other articles. Return to 638 Indiana ave., Glassport, Pa. Reward. Phone Glassport 80-M.

LADY'S brown purse, lost Wednesday night Baum blvd., between Negley and Penn aves.; reward. Hazel 2302-J.

LADY'S diamond and sapphire wrist watch, lost Mon. T. F. O., reward. Fisk 1289-M.

LOST—$25 between Mellon Bank, Oliver and Webster aves. Please call Linden 2702-J. Reward.

PLATINUM Wedding Ring lost on Fifth ave., between Smithfield and Wood sts. Reward. Atlantic 2174.

POLICE dog puppy, black and brown, lost. Sterling 2010. Reward.

STOLEN—Gray colored 1927 Chevrolet Coach, Penna. license No. 499-042. Call Wellington 0840-R.

FOUND ON STREET CARS.
MONDAY, JULY 29.
Man's watch, route 87.
Purse, route 81.
Rosary, route 77.
Purse, route 64.
Purse, route 7.
Purse, route 42.
Earrings, route 30.
Money, route 27.
TUESDAY, JULY 30.
Check book, route 82.
Glasses, route 42.

Information concerning these articles may be had by calling Pittsburgh Railways Co. Lost Department, Grant 7450. Ask for extension 148.

Male Help Wanted 4

AUTO SALESMEN—To sell fastest moving car on the market today. Good opportunity for the right persons. Salary or commission. Write H-163 Sun-Telegraph, Pittsburgh.

AVIATION
NEEDS TRAINED MEN.
Earn while training in New York City. Write or apply day or evening. Room 612, First National Bank Bldg.

INEXPERIENCED MEN FOR RADIO AIR CRAFT
Broadcast stations—steamship operating. Salary $40 to $80 weekly after brief training. Immediate employment service helps you cover tuition and expenses while qualifying. Radio Corp. of Penna., 331 Fourth ave.

LAYER OUTS
Three A-1 for structural shop. John Eichleay Jr. Co., So. 20th st.

LEARN RADIO—Earn while learning. Apply 908 Fulton Bldg., Pittsburgh, Pa.

PAPER SALESMAN
For established route; must be experienced. Reply in writing only. Morris Paper Corp. Arsenal Whs.

PLANER hands for night turn; good working conditions; good wages. Lewis Foundry & Machine Co., Groveton, Pa.

RELIABLE, sober men for circulation wk. So. Hills Economist, 208 Brownsville rd.

Male Help Wanted 4

Can You Fill This Position?
We want to interview a high-grade man capable of taking charge of the commercial department of the Pierpoint Motor Company to promote the sales of the new "Dover" trucks and other commercial conveyances handled by this company. Reply in person to Mr. J. R. Pierpoint.
Pierpoint Motor Company
5001 BAUM BLVD., PGH., PA.

Female Help Special 7

SHORTHAND IN 30 DAYS
Allowing five hours a day for study, five days a week, if you are already a typist, you can become a good shorthand writer in six weeks; made possible by the use of "That Easy Boyd Shorthand." No shading, no positions, no lengthening, and HAPPY THOUGHT, no word signs to learn. Simple, legible, rapid.
Also a complete typing course in six weeks. A number of Pitt, Tech and other university girls are now taking these courses. A full stenographic Course in TWELVE WEEKS (12) for $96.00. Five university girls enrolled last week for this course.
Other shorter Secretarial, Business and Accounting Courses. School all the year. Day and Evening. Night School only $8.00 per month. Hundreds of graduates in best offices. We help you secure a position.
BOYD SCHOOL FOR SECRETARIES,
535 Penn Avenue. 19 Years in Pittsburgh. Atlantic 7371.

Male Help Wanted 4

REAL OPPORTUNITY
For (2) men of neat appearance, to do special work with reliable firm; this is not a seasonable proposition, it is permanent for those who can qualify; must have car. Apply before noon, 5934 Broad st., East End.

Retail Lumber Salesman.
Experienced; industrial. Write X 186, Sun-Telegraph.

SALESMAN,
SUCCESSFUL DIRECT-TO-CONSUMER SALESMAN CAN MAKE CONNECTION WITH FIXTURE DEPT. OF LARGE COMPANY. SEE MR. BEATTY, 2ND FLOOR, 613 LIBERTY AVE.

TRADE SCHOOL
Ambitious men wanted, earn $65 to $100 per week; learn automobile mechanics, automobile electricity, brick laying, plastering, welding, interior decorating, fine or commercial arts, radio; instructions absolutely practical and individual. Classes every day and Tuesday and Thursday evenings; catalog free; visitors welcome.
Pgh. Auto & Trade School,
405 Penn Ave., Dept. "T" Pittsburgh, Pa.

TWO young men 19 to 24 for six to eight weeks work with possibilities of position being permanent. Must be neat and have fair education. Salary $21.00 per week with advancement. 505 Fitzsimons Bldg., 331 Fourth ave.

WANTED AT ONCE
Experienced live wire salesmen to sell the new CHEVROLET 6. Do not phone. Ask for Mr. Mattison. B. F. STOUT, Baum Blvd. and Beatty St. E. E.

WANTED—A No. 1 mechanical draftsmen with experience in tool and die work; steady work, good working conditions, satisfactory wages to those who can qualify. Apply Employment Office, U. S. Aluminum Co., New Kensington, Pa.

WANTED—Three experienced retail grocer salesmen, selling popular line, salary and expenses. Only hard workers with good references need apply, give phone number. Write D-165, Sun-Telegraph.

Male Help Special 5

MONEY FOR YOU AT HOME—Men and women can earn $15 to $25 a week in spare time writing showcards, no canvassing or soliciting; we instruct you and supply you with work; write today. The Menhenitt Company, Limited, 129 Dominion Building, Toronto, Canada.

WANTED—Experienced salesman by an old established company manufacturing a complete line of Disinfectants, Soaps, Oils and Cleansers. Territory, Pennsylvania, West. Give full information and references in first letter. Straight commission. Clarkson Chemical & Supply Co., Inc., Williamsport, Penna.

YOUNG MAN with car, able to finance $300 merchandise. Earn $60 weekly. See L. E. Batties, Fort Pitt Hotel, Pittsburgh, immediately.

Female Help Wanted 6

COLORED cook, city references, to go away. Johnson & Orr, Franklin 10244.

GIRL for general housework; must be able to do plain cooking. Hazel 2593.

SALESLADIES
50 ENERGETIC WOMEN 8:30 FRIDAY MORNING.
State Employment Office,
622 GRANT ST.
Free Employment Service.

WHITE GIRL, GENERAL HOUSEWORK. 2617 SHADY AVE.

Employment Wtd., Male 10

ACCOUNTANT will install sys., audit, keep your books, $20 mo. Martin, CO 1867.

CHAUFFEUR, single, all-around man, will travel, experienced, best references. Hiland 9057.

CHAUFFEUR or butler desires position private family. Grant 3430-W.

COLORED man wishes position as chauffeur; like to live on premises; 1 or 2 rooms. Hiland 8616.

COLORED man wants work; good house and window cleaner. Churchill 5339.

PRESSING and cleaning by young colored man, best references. Lafayette 5806-J.

YOUNG man 19 wants work as electrician's helper; 2 years experience. Valley 9721.

YOUNG man, expert typist, good bookkeeper, desires position. Hiland 8304.

Sale, Business Opportun., 12

AN exceptional opportunity for party with $10,000 to buy the interest of a retiring officer of a well known Pennsylvania corporation; investment secured; references exchanged; gentiles preferred; all details at interview. Write M 200, Sun-Telegraph.

AN investment of $1,500 with services will place you in a business where you can clear $2,500 yearly and more; well worth investigating. Call at 309 Plaza Bldg.

CLEANING and pressing business established 9 years; good location. 5112 Penn ave. Montrose 7965.

CONFECTIONERY — Small line grocery; transfer 9-mo. lease; 4 rms., bath, storeroom; rent $45 mo. Inquire eves. 221 Sagamore st., Esplen. Federal 3673.

CONFECTIONERY store, near school, good business, at a bargain. 736 Atlantic ave., McKeesport. Phone 7867.

CONFECTIONERY-sandwich shop—$1,000 with terms. 4852 2nd ave., Hazelwood.

CONFECTIONERY, notions, old est. stand; will sacrifice. 914 Madison ave., N. S.

GROCERY, miner supplies store, with 3 rooms, 2 garages; rent only $65; no chain store competition. McMurray, 9067-R-5.

GROCERY—Confectionery, good location, 6 rooms, reasonable rent. Homestead 2728.

REAL OPPORTUNITY
Large Chicago company wants man as distributor with car, able to finance $300 stock of merchandise. Earn $60 week at first, more later; servicing this territory; no selling. Wire or phone for interview. L. E. Battles, Fort Pitt Hotel, Pittsburgh, immediately.

RESTAURANT—Good mill dis., on car line; doing good business, selling act. other inter. 115 Third ave., McKeesport.

Female Help Special 7

KENMORE COLLEGE OF BEAUTY CULTURE.
Enroll now and learn a profession that assures you of a prosperous future. Kenmore College is a licensed and registered school. For particulars, call or write 345 Fifth ave., Pittsburgh, Pa. Phone Atlantic 0784. Free marcels.

MONEY FOR YOU AT HOME—Girls and women can earn $15 and $25 a week in spare time writing showcards no canvassing or soliciting; we instruct you and supply you with work; write today. The Menhenitt Company, Limited, 64 Dominion Bldg. Toronto, Canada.

MENTION THE SUN-TELEGRAPH WHEN ANSWERING ADVERTISEMENTS.

Employm't Wtd., Female 11

COLORED woman wants work by week or part time. Hiland 4377-W.

COLORED girl wants day work; city references. Montrose 5639.

COLORED woman wants day work; reference. Call Grant 3057.

DAY WORK, part time, or gen. housework. Col. girl. Mayflower 9155.

EXPERIENCED colored laundress wants day work. Hiland 1024-R.

FAMILY WASHING neatly done; men's wash called for and delivered. Hl. 3804.

GEN. housework by reliable col. girl, refs. Call bet. 6 & 8 p. m. Schenley 4488.

LAUNDRY or cleaning by day; colored lady; references. Hiland 3453-W.

LAUNDRY or cleaning, experienced colored lady; ref. Homestead 2847-J.

LAUNDRY or cleaning by the day; colored lady. Hazel 7248-J.

NURSE maid or cleaning office, experienced colored girl. Grant 1367-R.

PLAIN COOKING—Housework; no laundry; go home at night. Call Schenley 0872.

PRACTICAL nurse, city reference. Day, night or hourly. Hazel 3132-W.

MENTION THE SUN-TELEGRAPH WHEN ANSWERING ADVERTISEMENTS.

WOMAN'S REALM

Your charm depends largely on your hair dress. Let these beauty experts serve you.

KENMORE COLLEGE OF BEAUTY CULTURE will be in their new location, 204 Fifth ave., Buhl Building, on August 1. Complete course in Beauty Culture at reasonable price. Phone Atlantic 0784.

FEDELE SCHOOL OF BEAUTY. Latest Parisian methods; fully equipped. 316 Pittsburgh Life Bldg. Grant 10193.

CASTELLE PERMANENT, $4. Complete. Castelle Permanent Waving Co., 230 5th ave., Room 304. AT 0861.

VAPORINE enables you to have a permanent as often as you like. Ask your Beautician or call Grant 5252.

ZEGLER'S. Steam and Oil Wave, $3—Eugene, $4. 230 Fifth Ave., Room 310. AT 4982.

"Le Pere Wave $3; Eugene Wave $4.50. ACME BEAUTY SALON, 230 5th Ave. 5th Ave. Arcade. Atlantic 7939.

EUGENE WAVE, $4. Complete. Zegler's Beauty Parlor, 501 MARKET ST. AT 1191.

RICHARD'S WAVE, $3 UP. Richard's Hair Shop, Jackson Bldg. Grant 5901.

FUTURISTIC Wave $5—Lucille Beauty Parlors. 5931 Penn ave. MO 5474.

GRIFFITH'S Beauty School, 2d flr. Empire bldg. Reg. Schl. of Paris Fashions.

PAUL'S Beauty Academy. Day and eve. classes. 131 N. Hiland av. Hiland 9322.

GLORIA Permanent, $2.25. Roosevelt Beauty Shop, Roosevelt Hotel. AT 5197.

Personals 18

Your Face and Skin
THE SAME AS THESE CAN BE FREE OF DISFIGUREMENTS AND DISEASE DO IT WITH OINTMENT G.
The wonder ointment for Acne, Pimples, Red Nose, Oily Skin, Large Pores, Eczema, Psoriasis, etc. Call in person if possible or when sending $2 for it state particulars. Positively guaranteed. We treat all skin disorders and remove Moles, Birthmarks, Superfluous Hair and disfigurements of every nature. 20 years' experience. Send for booklet. DR. F. C. GEHRS, Licensed Specialist. Atlantic 1104. 402 Nixon Theater Bldg.

MATERNITY HOME
Desiring privacy in confinement; nursing at home; nice home surroundings; will give information privately. Pennsylvania Health Home, 220 5th st., Braddock, Pa. Brandywine 2795.

DR. KOLER, specialist for 31 years, located on Penn ave., moved to 948 Liberty ave. Kidney, bladder, skin, blood and all chronic diseases; examination free; medicines included in the small fee asked; no women treated. Hours 9 to 8. Sundays, 9 to 2.

WHY sell or give them away, we pay highest prices for clothing, luggage, fire arms or any article of value. Gelmans, 2304 Carson st. Hemlock 2977.

AMERICAN watches cleaned, repaired, $2.50; Swiss, $3. Johe, 402 Keenan Bldg.

SPIRITUAL MEDIUM—Readings daily and Sun. Madame Norma, 4829 Plum way.

BELFOURS Sanitarium—Electric massage, internal baths 43 Marion st. Grant 0659.

AMERICAN and Swiss watch repair, clean, $2.50; guar. 631 Penn ave., room 200.

PERSON desiring to go to Kansas City in car with H. S. instructor, HI 2593-J.

MARIE WARNER — Scalp treatments, manicuring. Grant 5654 or 1035.

MADAM LA VERNE, medium. Mon., Wed. Thurs. 2550 Center ave., E. E.

C. VIRGINIA GRAFTON — Scalp treatment. 513 Union ave., N. S.

BUSINESS WANTED

Used Material

Lumber, Brick, Plumbing
And almost everything in used building material at sacrifice prices. "Good bric cheap."
Omslaer Wrecking Co., Inc.
1300 River ave. Cedar 1340.

Paperhanging

PAPERHANGING—$7 a room and up. Complete, guaranteed. Hiland 7375.

Cement Contractors

CEMENT Contractor; garages, sidewalks, cellars, driveways, etc. West View 1742-J.

Lawn Mowers

LAWN MOWERS sharpened, repaired, exchanged; work guaranteed. Penhurst 8540.

Washing Machines

CASS WASHER—Factory service, 301 Birmingham ave. Call Carrick 3166.

Sewing Machines

$4.95 TO $29.95—$5 down; easy terms. White Sewing Machine, 110 Sixth st.

Typewriters

TYPEWRITERS
All Makes. Lowest Prices in City. AMERICAN TYPEWRITERS CO. 415 Fourth Ave., Pgh., Pa. Court 1019.

Painters, Painters' Supplies

WHEELER'S PAINTS AND VARNISH
115 WEST OHIO ST., N. S.

Cleaners

WINDOW SHADES
Cleaned like new. Acme proc. MO 9194.

Storage of Furs

ONLY a Furrier can clean, store and repair your furs safely. Smith Fur Shop, 636 Penn ave. AT 3490. Will call.

Fountain Pens Repaired

PENS DOCTORED while you wait. 509 Market st., 542 Liberty ave.

Plasterers

PLASTERING and repairing contract. $1 hr.; also cement work. Schenley 4687.

FOR SALE Beechview, Brookline 64

READ THIS
Let Your Dreams Come True in
"BROOKLINE"
YOUR RENT WILL PAY FOR ONE OF THESE BEAUTIFUL HIGH-GRADE HOMES.
Up-to-date in every respect; only 20 minutes to city. Price and terms reasonable. 1460 Beverly Place. Take 39 car to end of line. Lehigh 8238 or 2234-R.
C. W. EIGHMY, BUILDER.

Dressmaking 15

KELLER DRESSMAKING SCHOOL. 221 Wallace Bldg., E. E. Hiland 2462.

School & Instructions 16

SUMMER SCHOOL
CURRY COLLEGE
Penn and Stanwix St. Atlantic 3069.
Summer Classes from August 5.

MENTION THE SUN-TELEGRAPH WHEN ANSWERING ADVERTISEMENTS.

Dancing Academies 17

DANCE lessons, private residence school. 1213 Palo Alto st., North Side. Fairfax 9467. Mr. Weeks.

Dentistry 18-A

$10 PLATES and Sweet Air for painless extraction. Dr. Simeral, 109 Diamond st.

Liquor-Drug Treatment 18-B

WHY LET THIS CURSE wreck your home and life? For information and literature write or phone.
SHADYSIDE SANITARIUM, FORMERLY
KEELEY INSTITUTE,
265 Shady Ave. Hiland 9382.

Transfer & Storage 19

MOVING—STORAGE.
Fireproof warehouse; experienced packers; large moving vans. Ask for estimates.
HOEVELER WAREHOUSE CO.,
750 Millvale ave. Mayflower 6000.

WANTED—Loads to Baltimore, N. Y., Phila., Detroit, Wash., Buff. MO 5663.

Landscape Gardeners 22

FRANK C. HONESS—Potted monthly roses, trees; shrubbery supplied and planted; soil; lawns renovated and fertilized. 530 Bayne ave., Bellevue. Linden 0743.

FOR RENT Furnished Rooms 30

AIRY room, next tile shower bath, widow's home, 225 S. St. Clair st. Montrose 2262.

AMBERSON AVE., Shadyside—Ideal room, priv. bath, hot water heat. MA. 4251.

AN IDEAL rm. with bath, park frontage, Ridge av., gar., rent rea. Fa. 9639.

AURELIA ST., 6415—Pleasant room, next bath; priv. entrance. Hiland 5835-J.

BAUM BLVD., 4811—Large room, twin beds, private bath; reasonable. MA 1004.

BAYARD ST.—King Edward Apt.; large room, priv. fam.; lady. MA 5671.

BEECH AVE., 856, N. S.—2 beautiful rms., private home, $4 & $4.50. Cedar 0794-J.

BROOKLINE—Cool room, private home, near cars, meals optional. Lehigh 4038-M.

CARSON ST., op. St. Jos. Hospital—Bedrm., sitting rm. for 1 or 2. HE 1019-J.

DORMONT—Private home, next to bath, handy to cars, $5 week. Lehigh 4834-M.

ETNA—2 cheerful rooms, 20 min. to city, $8; with garage, $10. Sterling 2362-J.

FAIRMOUNT, S., 140—2-room apt. private bath, or will rent rooms singly or for housekeeping; reasonable. Montrose 8019.

FORBES ST., 4522—Nice furn. sleeping room, next to bath. Schenley 3719.

FRIENDSHIP AVE., 4738—Rms., all conv., 4 doors from W. Penn Hospital. Sch. 4715

HIGHLAND AVE., S., 349—2-rm. apt., 2nd floor, all conveniences, couple. MO. 2652.

INWOOD ST., 838—NiNcely furnished rm.; gentleman only. Montrose 8495.

KNOXVILLE—Cheerful rm., pvt. home; nr. cars; $5 wk. Lady pref. LA 3787-J.

LARGE, airy attractive room, next bath, shower, small private home. HI 8166.

6621 LYRIC ST.—Nicely furnished, all convenience. Hiland 3658-R.

OHIO ST., W., 206—Beautiful front room; twin beds. Cedar 4975-J.

5611 RURAL ST.—Furn. rm., hot and cold water, steam heated apt., privileges. HI. 6876.

ST. JAMES ST., 937.
Large rooms, twin beds; board optional; handy bath. Mayflower 2094.

WEST END—Cheerful room; modern; 10 minutes to town. Walnut 2341-R.

Unfurnished Rooms 31

AVALON—3 rms., 1st floor, kitchenette, large pri. porch and entrance; handy to everything; reasonable. Linden 5147-M.

BUENA VISTA ST., 1733—3 rooms, use bath, laundry, $30. Fairfax 0283.

E. E., 6935 Fifth ave., Ext.—2 rms., newly papered, all conv., reasonable. MO 3251.

EAST END—3 rms., use bath, basement, gas, elec., inc., $45. Hiland 3710-M eve.

E. E., 6025 HOEVELER ST.—3 large rms., alcove, newly papered. Montrose 3552.

EAST ST., 2406-2412, N. S.—3 rms., 1st floor, gas, electric, $20. Cedar 2107-J.

EDGEWOOD, 130 Lincoln av.—3 nice rms., sink; good location; $28. CH 4454-R.

5 RMS., bath, furnace heat, 1 sq. from Brownsville rd., $40. Carrick 2098-W.

HOMEWOOD, 7228 Jonathan st., 3 rms., alcove, bath, second floor. Hiland 4011-R.

NOBLE ST., 424 E. E.—3 rms., sink, bath, porch, yard, gas, elec. Montrose 8034.

ORCHARD ST., N. S.—4 rms., bath, attic, modern conveniences. Fairfax 7539.

PAULSON AVE., E. E., 302—1st floor rms. All conveniences; reas. Hiland 2745-J.

SCHENLEY Heights—2 light housekeeping rms.; also 4 unfurnished., reas. MA 1810.

SHERADEN, Glenmawr ave.—3 rms., bath, 2nd floor. Federal 1205-J.

Housekeeping Rooms 32

E. L.—6028 St. Marie st., newly dec., 2 rms. & kitchenette, semi-priv. bath. HI. 0683.

HIGHLAND, N., 514—Cool, quiet, sleeping rm.; also hskpg; shady. HI. 0241-M.

KNOXVILLE—Large front room, suitable for couple. Lafayette 4672-R.

SHERMAN AVE., 500, N. S.—Walking distance to town; reasonable.

SHERADEN—2 large rms., 2nd flr.; use bath; fine location; $12 wk. FE 1563-R.

Wanted, Boarders 33

DALLAS AVE., NORTH, 711 — Private home, near 2 car lines. Montrose 7180.

WIDOW will room and board gentleman; reasonable; walking distance to town. 500 Sherman ave., N. S.

Apartments 35

CLEARVIEW AVE., 619, Crafton—To be seen is to be rented. Apt., 7 rooms, 2 baths; beautiful view, large, elegant grounds; all mod. conv.; fully equipped laun., garage; 3 car lines, 18 min. from Horne's, Pittsburgh; $95. WA 3521.

SWISSVALE—August rent free; 2d floor of brick duplex, near schools; porches, large yard; all modern conveniences. Brandywine 1188-R.

ARDMORE, Marion ave., 264—4 rms., bath, porches, hot and cold water; first floor, $42; third floor, $40. Franklin 1287-J.

SWISSVALE, 5 rms., bath, newly dec., furnace, ldry, porches, $40. Penhurst 1316-J.

WILKINSBURG, 1327 Wood st.—Modern apt., 4 rooms, bath. Handy location.

Apartments, East End 36

The Martinique Apts.
MODERN FURNISHED APARTMENTS
$75 to $90.
Janitor and elevator service included. Ma. 3023. 4740 Baum blvd.

The Frontenac
S. Highland and Howe—Montrose 6898.
Large, desirable 2-room apts., both furnished or unfurnished; also one 3-room apt.; immediate possession.

Center Court Apartments
(Incorporated)
$80—$125.
Modern two and three-room apts., including light, heat, Frigidaire, elevator and janitor service.
Mayflower 2574 4720 Center ave.
STOREROOM, 4740 Baum blvd., 16x35. Immediate possession. $80 month.

McKEE PLACE, 310
Three and 4 rooms, with bath, steam heat, janitor service; moderate rentals; open for inspection.
EUGENE S. REILLY & CO.,
430-432 Fourth Ave. Grant 5500.

APT., 401 N. Aiken Ave.—5 large rooms, bath, steam heat and hot water; $55. Rebate of $2.50 if paid on or before 10th of each month. Call Montrose 8770.

MENTION THE SUN-TELEGRAPH WHEN ANSWERING ADVERTISEMENTS.

FOR SALE Beechview, Brookline 64

FOR RENT Apartments, South Hills 37

HAYS AVE., 425, Mt. Oliver—3 rooms and small room, private bath, laundry, beautifully papered, $48. Lafayette 1758-J.

MT. LEBANON—5 large, airy rooms, modern, garage, $95, including heat. Lehigh 3062.

DORMONT, 2723 Broadway—5 large rms., s. p., mod. & reas; owner at apt. 7-9 pm.

DORMONT—5 rms., 2nd flr., quiet location, heat, $87; adults. Lehigh 3548-J.

DORMONT house, 5 rooms, bath, garage, $60. Lehigh 4201.

Apartments, North Side 38

3 RMS., bath, Brighton Rd. Dist., $27.50. 3 rms., 1st fl., Brighton Rd. Dist., $28. J. O'Neil, Fairfax 2141.

$25—CONCORD, 542—3 rooms, bath, porch, newly decorated. Fairfax 2235.

City & Suburban Houses 39

COLORED TENANTS
Houses and apartments in all sections of the city at free rentals. See Haas or Chalfkin.
United States Realty Co.
Aronson Bldg., 339 Fifth Ave. AT. 4800.

FOR RENT
1926, 5th ave., 6 rooms, bath, finished attic, newly painted and papered. Only $75.
EUGENE S. REILLY & CO.,
5500 Court. 430 Fourth Ave.

McNEELY RD.—2 houses of 7 and 6 rooms, bath, h. w. heat, gas, electric, $45 month each. Carrick 1200-R.

HAZELWOOD—5-room house, bath, electric, newly papered, $30. 1 month free. 331 Fourth ave., Room 504. Court 4487.

CASTLE SHANNON—6 rms., hot and cold water, large yard, $25 mo. Carrick 2014-J.

East End Houses 40

SQUIRREL HILL HOME
Five-room dwelling, porches, bath, gas, electricity, range; located 911 Greenfield ave. Rent $50.
SAMUEL W. BLACK CO.,
503 Farmers Bank Bldg.

MORNINGSIDE
New house, 1654 Duffield st., 6 rooms, tile bath, cement porch. Reduced to $65.
EUGENE S. REILLY & CO.,
5500 Court. 430 Fourth Ave.

ATLANTIC AVE. DISTRICT — 6-room house, bath, electric, reception hall, $55; 5-room houses, bath, electric, $41-$40; 4-room houses, bath, electric, $38-$35; 3 rooms, bath, electric, $25; 1 month free. 331 Fourth ave., Room 504. Court 4487.

North Side Houses 41

$55.00—6-ROOM HOUSE.
2656 Ellis ave., N. S., 1 block from Perrysville ave.; hot air furnace, large porches, laundry; possession at once. Key next door.
C. L. SAXTON CO.
Union Bank Bldg. Court 1443

SUPERIOR AVE.—5-room houses, bath, electric, $45-$40. Charles st., 6-room house, bath, electric, $30. Perrysville ave., 6-room duplex, sun-parlor, bath, electric, hot-water heat, $55. 1 month free. 331 Fourth ave., Room 504. Court 4487.

BRIGHTON RD. DISTRICT.
New dwelling of 5 rooms, bath, electric, Frigidaire; rent, including garage, $75.
R. T. PEARSON CO.,
116 W. Ohio st., next to N. S. Postoffice.

South Hills Houses 42

OVERBROOK, below Carrick Park, beautiful new 6-room house, all decorated, near 53, 54 car lines, will rent to right party, $57.50; also nice 6-room house for $55. Call Mr. Werner, Atlantic 8979.

MT. WASHINGTON, 4 Bailey ave.—6-room house, bath, furnace. Lafayette 0517-J.

FOUR rooms, bath, first floor; garage; $60, 196 Castle Shannon blvd.

Furn. Apts. & Houses 45

12 Little Miles From Town
An Ideal Home
Elmhurst Inn, Sewickley
Room and meals; single, $19 a week up; double, $36 a week up; running water and phone in all rooms; excellent table. Phone Sewickley 645.

CLEARVIEW AVE., 619, CRAFTON—4 LARGE ROOMS, TILE BATH, SEPARATAE ENTRANCE, FINE VIEW, BEAUTIFUL GROUNDS; IMMEDIATE POSSESSION. WALNUT 3521.

EL TOWER APARTMENT HOTEL, Munhall road, off Beacon—Beautifully furnished apartments with private and connecting baths; $45 per month and up. Hotel service included. Hazel 6800.

JANCEY ST., E. E., 1110—Priv. home, 3 rms., 2nd flr., bath, sink, range, refrigerator; nr. E. Liberty. Hiland 8777-J.

WESTWOOD—Lovely, private, 2nd floor apt., 4 large rooms, bath. Walnut 2939.

LEHIGH AVE., 362 E. E.—3 cheerful rms., sink, range; 5 min. walk Penn, Highland.

MT. LEBANON—4 rms., bath, elec. refrig., garage, beginning Sept. Lehigh 3062.

HOWE ST., 5755—Lady to share 4-room apt., mod. conveniences. Mayflower 7687.

HOLDEN ST., 5831—Very desirable 4 rms. also sleeping rooms. Mayflower 2636.

M'PHERSON BLVD., 6721—Furn. apt.; pvt. bath; handy cars; $15 wk. MO. 9373.

EAST END—3 furnished rooms; rent very reasonable. Call Hiland 6599-J.

Offices & Desk Room 50

CHOICE, cheerful offices, complete service; moderate rental. Atlantic 4800.

Resorts, Cottages, Etc. 52

TWIN WILLOW LAKE; 2 miles north of Bakerstown, modern cottage, gas, elec., all conven., pool, tennis court, dance hall, ball grounds, $28 wk., cabins, $14 wk., for September. Picnic grounds reserved on application; also camp site for rent. Owner R. L. Heckert, Mars, 36 R 1-21.

FOR SALE City & Suburban Houses 60

7304 TREVANIAN AVE.
$12,500—Brick, 7 rooms, tile bath and shower, breakfast nook, hot water heat, hardwood floors, weather stripped, one-car garage. Terms.
GEORGE W. BROWN,
132 S. Whitfield St. MO. 4357.

East End Houses 61

MORTGAGES WANTED
ON DWELLINGS, DUPLEXES, APARTMENTS.
C. C. McKALLIP & CO.
MORTGAGE AGENTS
EQUITABLE LIFE ASSURANCE SOC.
336 FOURTH AVE. COURT 3640.

6726 ATWELL ST.—6 rms., bath front house; 3-rm., rear house; sell both houses $6,750; real bar. GR 4340-J, after 7 p. m.

YE Bargain Hunters; owner leaving city; 6 rms., wonderful loca., terms. PE 4248-J

Dormont, Mt. Lebanon 63

FOR REAL values in Mt. Lebanon homes and lots, see ADAMS & SCHWEINSBERG, 670 Wash. rd., Mt. Lebanon. LE 0200.

MT. LEBANON, 121 Academy ave.—6 rms., bath, level lot 49x135; terms. LE 8740-J.

Beechview, Brookline 64

FOR SALE—7-room, English type home, 933 Bayridge ave., Brookline, 2 squares from the school house on Pioneer ave., all hardwood floors, tile bath, stone mantel, chandaliers, art glass, complete laundry, furnace, coal bin, storage room, garage, cement porch, French tile roof, awnings, sidewalks, landscaping, and paved street, terms to suit purchaser. Nathaniel Bros., contractor. Phone Carrick 1232 or 2874-R.

BROOKLINE—$7,750, new 6-room house, level lot, good location, easy terms. SMITH & MOTT. LEHIGH 1500.

BEECHVIEW—Frame, 8 rms., bath, mod., space for gar., driveway, good location, $6,800. Owner, Lehigh 1469-M.

Carrick, Overbrook 65

CARRICK—2 modern homes; one $4,500; 1 $6,000. Carrick 0647.

Bellevue, West View, Avalon, Ben Avon 68

FOR SALE.
Four-family apartment, new, over 10% net income. Call 2853-J Linden.

WEST VIEW—New brick bungalow, 5 rooms, bath, storage, modern; good lot; paved street; room for garage; only $7,800. Linden 1190-R.

Loans Up To $300 82

L O A N S
You Can Borrow from Us On Your Note at Lawful Interest
NO FEES . . . . NO DEDUCTIONS . . . . NO BONUS
Persons owning furniture, real estate or having salaried positions accommodated 24-hour service. Repayment arranged to suit borrower's requirements. A quick, dignified and confidential way to obtain immediate financial assistance. Our methods cheerfully explained. If you cannot call in person write or telephone and our representative will see you.
"OUR BUSINESS MAKES FRIENDS"
Interstate Collateral Loan Co.
200 Arrott Bldg., Cor Fourth & Wood St., Telephone Court 3256

Lots For Sale 71

BEAUTIFUL HOME SITES
FOX CHAPEL DISTRICT OVERLOOKING THE ALLEGHENY VALLEY
Near street car and R. R. station; large level lots, $300.00 and up.
NO DOWN PAYMENT
For three years. Nothing to pay but interest. For further information, return coupon to Crown Meadows Land Co., 918 Highland Bldg., E. E., Pittsburgh.
NAME........................
ADDRESS........................

WHY PAY RENT?
I have two lots on paved street in Mt. Lebanon with all improvements, will sell one for $1,500; terms $100 down, balance $15 per month or will build you a house on either lot and you can pay for it like rent. Write Contractor, B 165, Sun-Telegraph.

BIG BARGAIN.
For quick sale will sacrifice fine 50-foot level lot on Bower Hill road for $3,250.00. Near everything. Liberal terms. Write Y 209, Sun-Telegraph.

MT. LEBANON SACRIFICE
Must sacrifice my Mt. Lebanon lot 50x120 on brick paved street with sewer, water, gas and electricity; cost me $1,800, will take $1,350 for quick sale; terms $80 down, balance $16 per month. Write owner, A 165, Sun-Telegraph.

MT. LEBANON LOT.
See this lot. Excellent location in new district, 80 ft. frontage, 176 ft. in depth; restrictions; terms; price $2,100. For appointment write W 201, Sun-Telegraph.

BUY FROM THE OWNER
And save money, will sell my Mt. Lebanon lot 50x120 for only $480; terms $60 down, balance $15 per month. Call owner, Lehigh 8300.

ROSS TOWNSHIP.
30 lots on new road, 500 feet from Brighton road, all for $6,500. Call 2853-J Linden.

LOT 132x48, Juniper st., Bloomfield; suitable business or residence. Andrew Aiello, 4720 Lorigan st. Schenley 2793.

HERRON HTS. Plan, near Butler Pike, church & school; lots & acreage, 100x125, $500 to $1,000; terms. Glenshaw 405.

MENTION THE SUN-TELEGRAPH WHEN ANSWERING ADVERTISEMENTS.

Investments 75

INVESTMENT—$15,000
Three buildings with 2 store rooms and dwellings. Corner lot 40x110. Income $1,800 per year.
E. H. GILG & CO., FAIRFAX 7721.

MENTION THE SUN-TELEGRAPH WHEN ANSWERING ADVERTISEMENTS.

Mortgage Loans 81

Estate Funds to Loan
GOOD FIRST MORTGAGES
Bring Deed. Quick Action.
Eugene S. Reilly & Co.,
430-432 Fourth Ave. Court 5500.

Second Mortgages—$300 to $25,000
Monthly payments on $300 is $13; on $500, monthly payment is $14; on $1000, monthly payment is $29; payment includes the principal, interest, etc.; pay taxes, repairs or debts with loan, repayable on easy budget plan 1 to 5 year term.
BANKERS MORTGAGE CORP.
130 Fifth Ave. Suite 700 ATlantic 6160

MORTGAGES
Most complete service in Pittsburgh.
STRAIGHT OR AMORTIZING.
Pennsylvania United States Bond and Mortgage Corp.,
625 FRICK BLDG. ATLANTIC 0726-0727.

MORTGAGE LOANS
30 YEARS ON FOURTH AVE.
Ask Your Bank About Us.
Straight mortgage or monthly payments. Any amount. Bring your deed. First floor front; no elevators.
FRANK T. LAUINGER,
440 Fourth Ave. Court 0440.

CHURCH Board has large endowment fund to disburse in mortgages before August 15th. Prefer newer properties but not essential. Owners, builders and reputable brokers submit data. Box 507, Pittsburgh.

NORTH SIDE Building and Loan lends in Bellevue, Crafton and surrounding territory. No waiting. Box 4153, Bellevue.

PRIVATE funds, 1st and 2nd mortgages. F. J. Shermer, 1403 Park Bldg. AT. 1365.

NO expense if loan not granted; bring deed. J. H. Aronson Co., 450 4th ave. CO 2582.

MENTION THE SUN-TELEGRAPH WHEN ANSWERING ADVERTISEMENTS.

Miscellaneous 85

SAVE ONE HALF
PLUMBING HEATING
Roofing, Pumps, Paints, Stoves, Building & Hardware—Specialties
ASK FOR FREE CATALOG
4000 Bargain Offers
Many On Easy Payments
Teaches you to do this work yourself
Dept881 433 LIBERTY AVE. PITTSBURGH PA.
BURKE & BROS.

LAWN MOWERS sharpened, repaired, exchanged; work guaranteed. Pen. 8540.

SAVE 50% on paints, shingles. Penn Jobbing, 1413 Penn ave. Atlantic 9068.

MENTION THE SUN-TELEGRAPH WHEN ANSWERING ADVERTISEMENTS.

Loans on Jewelry 83

Will a $75 Loan Help You?
$2.25 Complete Cost at Repayment. Borrow Any Amount Here at
6% Yearly Interest
on DIAMONDS, JEWELRY, WATCHES, LISTED STOCKS, LISTED BONDS, FURS, SILVER
½% per month to 2½% storage.
Yearly loans with renewals or monthly repayments. Furs—special rates. Modern Bank-like methods. Courteous service.
JOS. DeROY & SONS
Diamond Loan Association
(10 Loan Companies Combined)
311 Smithfield St. Entire Building
Opposite Postoffice Use Elevators
Original Location ¾ Century

LOANS AS LOW AS 1%
ON DIAMONDS
WATCHES, JEWELRY, STOCKS AND BONDS. We also loan at low rates on SILVERWARE, CAMERAS, GUNS, FURS, TRANSIT, MUSICAL INSTRUMENTS. Old Gold, Silver and Platinum Bought.
GALLINGER'S Licensed Brokers, 929 Liberty Ave.
ATLANTIC 5207. ESTABLISHED 1854.

YOU CAN GET MONEY AT A NEW LOW RATE
DIAMONDS, WATCHES, JEWELRY, LISTED STOCKS AND BONDS
Absolute Privacy. No Store Connected. Monthly Payments. Unlimited Renewals.
ECONOMY FINANCE CORPORATION,
208 CLARK BLDG., 2ND FLOOR. 7TH & LIBERTY—ATLANTIC 0546-7.

LOW RATE LOANS
On Diamonds and Stocks
OLD RELIABLE COMPANY.
Real Loan Office. No Pawn Shop.
Interstate Collateral Loan Co.,
200 ARROTT BLDG.
Cor. Fourth Ave. and Wood St.

MENTION THE SUN-TELEGRAPH WHEN ANSWERING ADVERTISEMENTS.

Loans Up To $300 82

2½% LOANS
You Save One Per Cent a Month by borrowing from HOUSEHOLD.
HERE IS THE COST:
ON LOANS PAYABLE IN 20 EQUAL MONTHLY PAYMENTS.
$100—average monthly cost, $1.32
$200—average monthly cost, $2.63
$300—average monthly cost, $3.94
NO ENDORSERS.
Household Finance Corporation
ROOM 505, ARROTT BLDG., FOURTH AND WOOD ST. COURT 2890.

Do You Need Money?
GET IT FROM US
At 2½% Per Month
ASK ABOUT OUR BONUS PLAN. IT MAKES OUR RATE THE LOWEST IN PITTSBURGH.
Family loans. Absolute privacy. Prompt and courteous service. Up to $300. No extra charges.
OWNED AND OPERATED BY PITTSBURGH PEOPLE.
ECONOMY FINANCE CORPORATION,
208 CLARK BLDG., 2nd FLOOR 7th & LIBERTY. ATLANTIC 0546-7

MONEY FOR VACATIONS
We have aided many persons by loaning them money. If you feel a change would do you good, but lack the necessary cash, see us. We can make you a personal loan repayable in small, easy payments that are never a hardship to meet.
Empire Finance Co.,
602 Park Bldg.
Corner 5th & Smithfield st. AT. 8578.

BORROW FROM US
Transactions Private
Loans on Furniture up to $300.
Peoples Loan Co.
814 Empire Building,
LIBERTY AVE. & STANWIX ST.
Tele. Atlantic 3574.

Loans on Automobiles 84

Need Money ON YOUR AUTOMOBILE?
Your title can be used to obtain funds for any purposes. YOU CONTINUE TO USE THE CAR. Small unpaid balances paid off or re-financed. ANY AMOUNT UP TO $1,000.
INTEREST AT 6%
on unpaid balances.
Call, write, phone Atlantic 6025
Pgh. Finance Corp.
504 American Bank Building, Grant St. at Sixth Ave.

WE SAVE YOU ON YOUR
Automobile Loan
LAWFUL RATE OF INTEREST
12 MONTHS TO PAY BACK
Ohio Finance Co.,
1204 FIRST NAT. BANK BLDG.
SEE US—24-HOUR SERVICE.
ATLANTIC 9584.

Household Goods 86

WILL SACRIFICE contents 7-rm. house, 8-pc. bedroom suite, 3-pc. mah. living; 10-pc. dining suites; rugs, pictures, tapestries 2 mos. old. Mayflower 4463.

FURNITURE and other household goods, mahogany dining room suite and bedroom suite, Gainaday washing machine and mangle, etc. Hiland 3683.

BEDRM. suite, davenport table, music cab., kitchen table, tea wagon, lamps, chairs, rugs. 222 Morewood ave. MA 8495.

MODEL M 5 Frigidaire, moving to country; will sacrifice for $200; cost $339; new guaranteed. Penhurst 8951-M.

TWIN BEDS, Bigelow valvet rug 6x12, davenport and chair, etc., reasonable. Hiland 0825-M.

BABY go-cart, $30 for $5; $15 high chair, $2; $25 horse, $5. Schenley 4971.

BECAUSE of death sacrifice furniture of 6 rooms. Mayflower 3573.

Musical Instruments 87

UPRIGHT piano with bench and music, only $30; A-1. Carrick 1398-J.

Radio & Equipment 88

$200 comb. radio and phonograph, with records; sacrifice for $50. Walnut 3065-R.

Office & Store Equipm't 89

OFFICE FURNITURE OF ALL DESCRIPTIONS AT BARGAIN. GOLDEN'S, 1520 5th Ave.

MENTION THE SUN-TELEGRAPH WHEN ANSWERING ADVERTISEMENTS.

Sale Watercraft 92

FOR SALE—16-FOOT MOTOR BOAT. STERLING 1865-M.

Miscellaneous Wanted 93

WANTED TO PURCHASE—Four 500 to 1,000 gallon wood or steel tanks with stirring device, new or second hand. Call Atlantic 4760.

MENTION THE SUN-TELEGRAPH WHEN ANSWERING ADVERTISEMENTS.

Automobiles For Sale 94

1929 BUICK SEDAN
5-passenger, only 7 weeks old, 121" wheel base, 90 horsepower motor, driven 2,400 miles, looks and acts like new, private owner. Call Lafayette 0359-R.

1928 CHEVROLET COACH
Low mileage, all good tires. This car is perfect in all respects; $425; terms. A. Bauman, Chevrolet, 1215 Braddock ave., Braddock. Phone Brandywine 3546.

CHEVROLET Coupe; 1928; A-1 condition; good rubber and paint; looks like new; $550. B. F. STOUT, Beatty and Center Ave. Montrose 1704.

CHEVROLET 1927 coach; very good looking; small down payment, balance monthly. Murdoch Chev. Co., 3440 Forbes st. MA 1291.

CHEVROLET 1928 Coupe, looks new. Buy during our Used Car Sale and save money. Murdoch Chevrolet Co., 3440 Forbes st. Mayflower 1291.

Automobiles For Sale 94

CHEVROLET Coach, 1928; driven very little; looks like new; a real buy at $420. B. F. STOUT. Beatty and Center Ave. Montrose 1704.

CHRYSLER 72 BRGHM.
Very late 1928 model 72, 6 brand new tires; a real value, $935; a guarantee with this car; trade, terms. Frank D. Saupp, Inc., 5920 Penn ave., Pgh.

DE SOTO SEDAN.
1929 model, like new, a guarantee with this car; trade, terms. Frank D. Saupp, Inc., 5920 Penn ave., Pgh., Pa. Price $850.

DODGE 4-door sedan, very good condition, good tires. See Mr. White, C. E. Mooney Motor, 319 Water st. Court 9456.

1925 FORD COUPE; new Kelley tires, $30. Phone Lehigh 3397-R.

GRAHAM-PAIGE, Model 619 Coupe; must sell, going abroad. Federal 2418.

HUPMOBILE COUPE.
Late 1928 model, 4 brand new tires, A-1 condition throughout; rumble seat; a guarantee with this car; $695; trade. Frank D. Saupp, Inc., 5920 Penn ave. Terms.

HUPMOBILE 8 Sedan, 1928 model—This car is in excellent shape all around and will give you many miles of service. Price $540. Trade and terms. Horst & Mooney, 3323 California ave., N. S. Linden 1236.

JEWETT Sedan, 1924, in A-1 condition; you must see this bargain to appreciate it; $150. B. F. STOUT. Beatty and Center Ave. Montrose 1704.

NASH Coupe, 1926; motor reconditioned; a very good buy for your vacation; $425. B. F. STOUT. Beatty and Center Ave. Montrose 1704.

NASH ROADSTER
Paint, tires, etc. perfect. Look it over; best offer takes it. Montrose 1224.

NASH 1926 2-door sedan, A-1 condition, new tires; $350; will demonstrate. Hiland 5380-J. Ask for Tom.

PACKARD 8 cylinder 4-passenger Coupe—This car is perfect in all respects; all new tires. Bargain at $185. Trade and terms. Horst & Mooney, 3323 California ave., N. S. Linden 1236.

PAIGE SEDAN.
1927 model, A-1 condition, 6 cylinder, good tires; $495, terms. Frank D. Saupp, Inc., 5920 Penn ave., Pgh., Pa.

PLYMOUTH 4-door sedan, 1929 model, like new, $595, terms. Ralph Just, 1009 Main st., Sharpsburg. Sterling 1990.

PONTIAC COACH.
Late 1928 model; A-1 condition; $495. Terms, trade. 5920 Penn ave., Pgh., Pa.

STUDEBAKER Big Six, 5-passenger coupe; mechanically perfect and a good looking car; $350. B. F. STOUT. Beatty and Center Ave. Montrose 1704.

WILLS-KNIGHT GREAT SIX ROADSTER. LIKE NEW. $650. LAFAYETTE 6958-J.

NORTH SIDE.
Cars and Trucks.

1928	Dodge Fast 4 coupe	$525
1928	Chevrolet coupe....	395
1928	Dodge Vic. 6 sedan	695
1928	Dodge roadster....	495
1927	Dodge de luxe sedan	450
1929	Chev. 6-cyl. coach..	625
1927	Chrysler roadster..	395
1924	Studebaker touring.	150
1927	Essex coach	175
1927	Dodge spec. sedan..	395
1927	Dodge coupe	350
1927	Chrysler roadster ..	395
1927	Chrysler coach	325
1927	Graham exp. 1½-ton	550
1928	Pontiac 6 pan. ½-ton	350
1928	Dodge 6 can. ¾-ton	650
1926	Hudson coach	95
1922	Dodge touring	35
1927	Dodge screen ¾-ton	395
1928	Chev. exp. ½-ton..	350
1928	Essex sedan	550

TERMS. TRADES.
North Side Used Car Sales,
1011 Chateau st., North Side.
Cedar 2066.

TAKE IT TO BENNETT'S
AUTO WRECKERS

Your old cars and trucks; highest prices paid regardless of year, model or make.
SEE US FIRST
For lowest prices on parts for any make of car or truck; complete selection.
A FULL LINE OF PARTS FOR ALL MAKES OF CARS AND TRUCKS.
BENNETT BROTHERS
GRANT AND WATER STS.
Phone Court 0351-3252.
MAIL ORDERS—24-HOUR SERVICE.
PLANT NO. 2.
5100-5220 Center Ave. Montrose 0911.
PLANT NO. 3.
1617-1701 West Carson St. Court 2294.

15% DOWN
On Used Car. One Hundred (100) Cars to choose from. Call Mayflower 5325. Also Hemlock 2662, Mr. Bryant.

SEE US FIRST
25 to 50% Cut on All Used Cars. 100 cars must be sold, '26s., '27s and '28s. Coupes, sedans and roadsters. All cars guaranteed bargains. 3131 Forbes st. May. 2429. Lot located at 3104 to 3131 Forbes st.

½ PRICE
AUTO LICENSE IN 24 HOURS
RICE & IRWIN, 128 N. Highland ave.

Trucks & Tractors 95

USED TRUCKS
½-Ton to 2-Ton.
FRANK D. SAUPP, Inc.,
5920 Penn Ave. Pittsburgh, Pa.

1928 CHEV. delivery; for cleaners and bakers; Pontiacs. 4612 Forbes. SC 0504.

FORD 1927 1-ton truck, closed body, good condition, $75. 307 Market st. Court 9291.

TWO 1927 Chev. trucks, stake platform bodies; terms. 4612 Forbes st. SC 0504.

Wanted, Automobiles 97

WILL PAY cash for 1928-1929 Model A Fords, Chevrolets, Whippets. See Mr. Frank, 1317 East Carson st., S. S., Hemlock 0986.

WILL BUY your automobile and pay cash. Morrowfield Auto Co. 2621 Murray ave.

WILL pay cash for your good used car. Call Homestead 0943.

Garages For Sale 99

DIAMOND GARAGES
ALL KINDS METAL WOOD OR CONCRETE

They pay big returns on the investment.
YOU NEED NO CASH.
THE DIAMOND HARDWARE CO.
Phone Court 4796.
224 Fourth Ave. Pittsburgh, Pa.
Evenings, Churchill 1469-R.

IDEAL BUILT
METAL WOOD OR CONCRETE AS LOW AS $150
Good Investment. New Payment Plan
Noble & Henderson, McKees Rocks, Pa. FED. 1030. SUN. & EVES. FED. 0890.

ONE second-hand 12x18 steel garage with floor, reasonable, make an offer. Beyer Mfg. Co., Sycamore st., Etna. Sterling 2273. Evening Perrysville 257-J.

Will build concrete block garages, single, $395; double, $650; cement fl. H. Kalson, Grant Bldg. Grant 0550. Eve-Sun. HA 4841.

Dogs, Cats, Etc. 100

PARROT—Beautiful, can say anything; worth $125; sell $65. Grant 0493-W.

Legal Notices 107

L. PATRICK M'GRATH, Attorney-at-Law, 609 Plaza Bldg.
Notice that letters of administration on the estate of Mary O'Brien, deceased, late of Pittsburgh, Allegheny County, have been granted to the undersigned, to whom all persons indebted to said estate are to make payment, those having claims will make them known to
JOHN A. FREYVOGEL, Administrator.
3406 Fifth Ave., Pittsburgh, Pa.

BUGS BAER Says

EASTERN BOULEVARD PAJAMAS

AN Eastern business man was nailed by the John Laws for going to work in his pajamas.

Boys, that's where the East begins.

"Bugs" Baer

He was shuffled along to the judge, charge, walking in his sleep during banking hours.

The prosecuting attorney sang a venomous lullaby to the comatose jury. He claimed that no man had a right to wear pajamas in traffic jams.

We quote from state versus the people: "This man walked down Main street in an old-fashioned flannel night gown and carpet slippers that he got for Christmas.

"The state does not object to the night gown, which is a sort of masculine Mother Hubbard, but the state does object to the carpet slippers he got for Christmas."

Objection sustained by the court. Reason, unknown. The court requires no reason.

If they wear pajamas to work in the East what will they wear in the West, where men are ditto?

Now, if they had worn those daylight pajamas in my old home town of Philadelphia, no one would have noticed it.

The state proceeds further: "At the sight of this queer looking pedestrian, clad only in a Chinese toga, the state militia mutinied, strong men swooned and Fords shed their fenders in fright.

"An old Confederate Army veteran did a standing, sitting, standing dive from a wicker rocker into an umbrella stand and a six-foot shadow started chasing its owner across the great divide.

"Real estate values depreciate 60 per cent, lightning rods on two-family bungalows threw off sparks and barbers ambushed themselves behind a thick coating of lather."

If a man is allowed to wear pajamas in the high rent district, what is to prevent him from taking a shower bath on the rear end of a city street car?

Man would have more bunions if he had more toes. He is a gregarious biped, walking on two flat arches, is round shouldered and spends his career in a mental huddle from which he never emerges.

Mentally, he is about as bright as a corroded copper coin of the Tut dynasty. But, every once in a great while, he has a brilliant idea such as going down to the office in his pajamas.

Policemen, do your duty. You are equipped with hickory clubs and blackjacks. The clubs are weighted on the executive end with six ounces of pig iron.

When you see a man walking in pajamas, raise that blackjack and give him his sleeping powders over the top of his skull. Then the little stars will twinkle and a policeman becomes his trundle bed.

Hark! What is that? Sixteen revolver shots. It is the Chicago nightingale.

(Copyright, 1929.)

BARNEY GOOGLE AND SPARK PLUG

Easier Said Than Done — By DeBeck

THE BUNGLE FAMILY

Bungle-White Echoes — By Tuthill

WEDDING BELLS

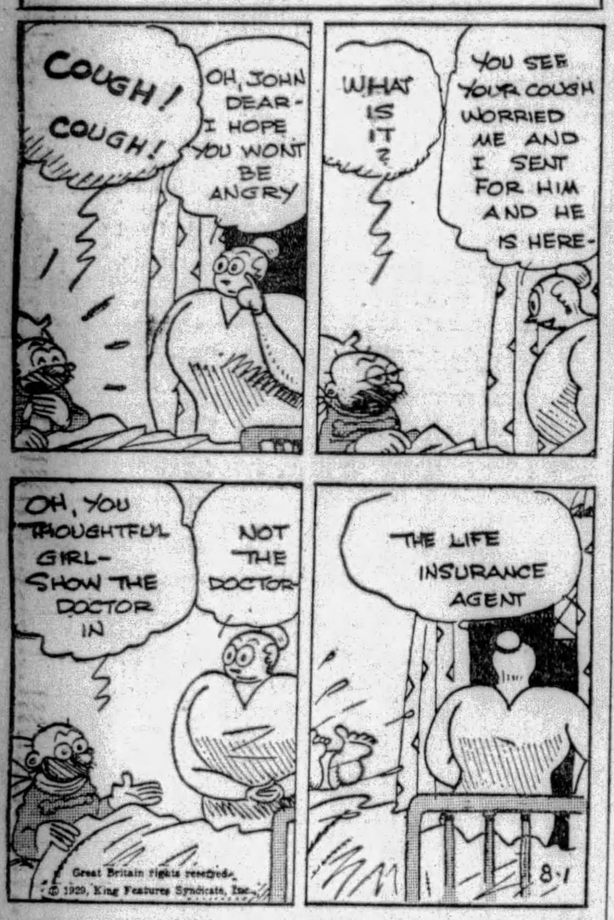

ELLA CINDERS

Dangerous Women — By Plumb and Conselman

MUTT AND JEFF

Schmeling Is So Different from Jack Sharkey and Stribling — By Fisher

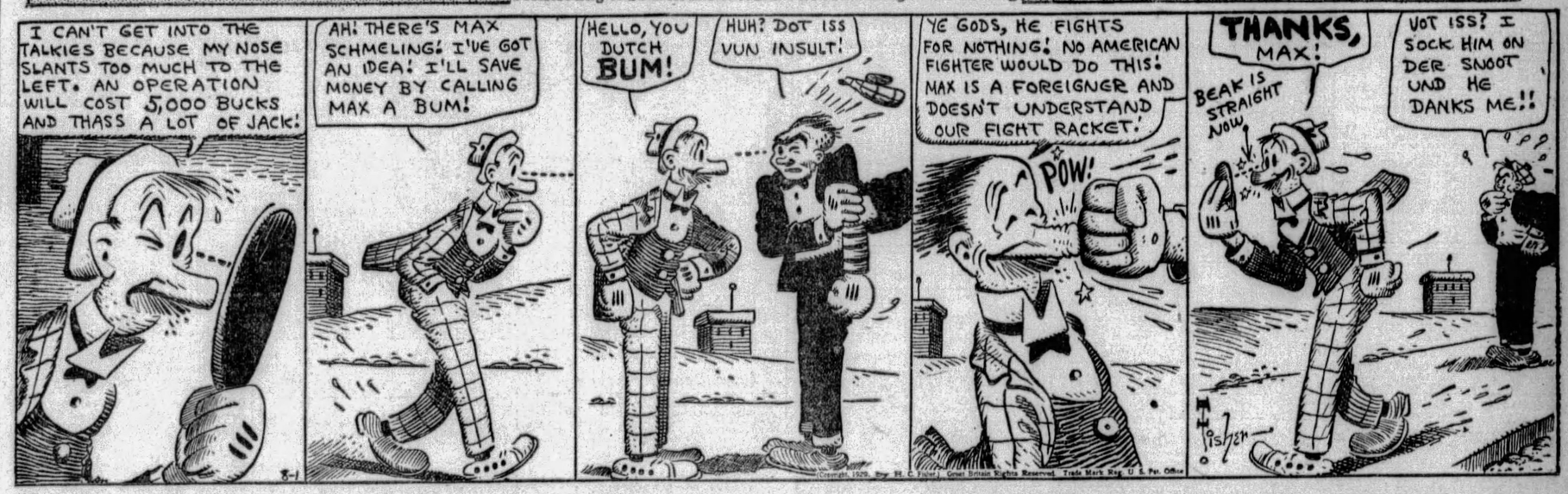

Maybe I'm Wrong

by JOHN P. MEDBURY

Ace of Cads

The fellow who crossed his bees with lightning bugs so that they could work at night.

Social Accomplishments

The reformer who blew his brains out with a water pistol.

Take It or Leave It

Very often the flower of manhood is only a blooming idiot.

Excuse It Please

Very few women make good violin players. They can't keep their chins still long enough.

Unpopular Songs

She was a mess sergeant's daughter, and oh, what a mess.

Financial Note

A man with money to burn usually has it fireproofed.

(Copyright, 1929, King Features Syn., Inc.)

EMBARRASSING MOMENTS

BONZO

Bonzo Didn't Want to See Him — By Studdy

JUST KIDS

An Important Date — By Carter

BRINGING UP FATHER

Jiggs' Plan Fails

By McManus

TILLIE THE TOILER

"Two's Company, Three's a Crowd"

By Westover

THE NEBBS

Sweethearts

By Carlson

POLLY AND HER PALS

Day Break and Unbroken Spirits

By Sterrett

KRAZY KAT

After the Sun Went Down

By Herriman

VANILLA AND THE VILLAINS

The Life Belt

By McClure

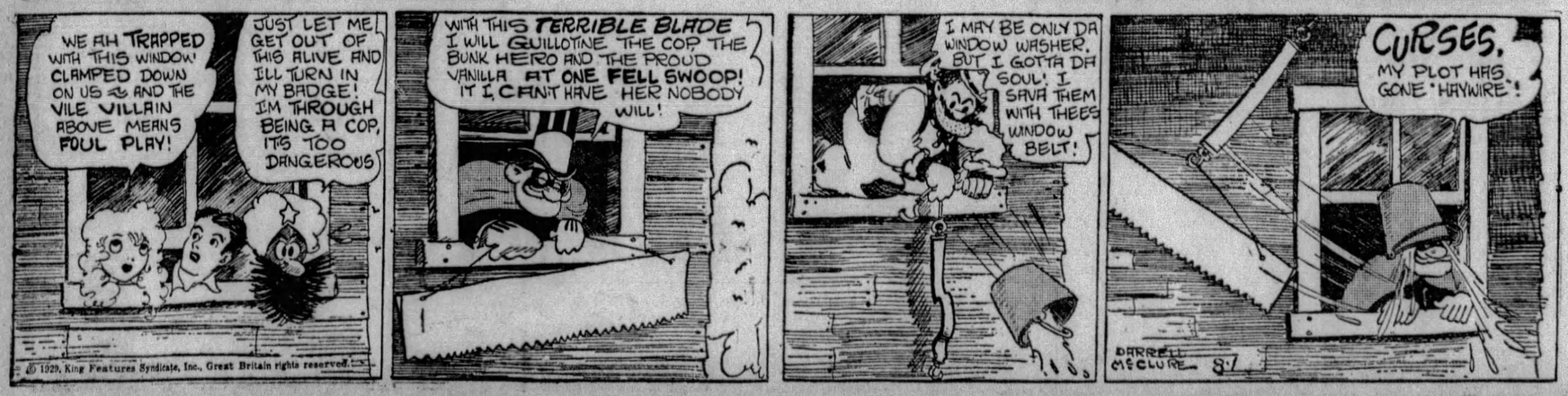

COOK-COOS by Ted Cook

(Copyright, 1929)

"MAN IS DOG'S BEST FRIEND."—Congressman Frisby.

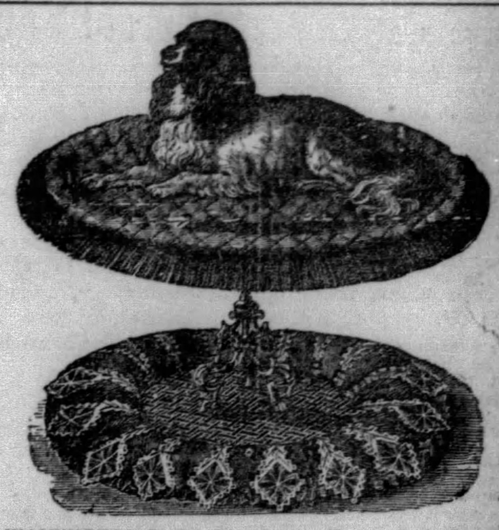

WASHINGTON, D. C.—Congressman Horace Frisby last night issued the following statement—

"Man is dog's best friend. When a man bites a dog—that's NEWS. The more I see of dogs, the less I think of men. You can lead a dog to water but you can't make him drink. I wouldn't treat a man the way some people treat dogs. Therefore, let us all join in celebrating Be-Kind-to-Animals-Week and put it over with a bang, bangbang...bang...bang...bang!"

(Editor's Note—Copies of Congressman Frisby's Eulogy to the Dog may be obtained by buying extra copies of today's paper.)

* * *

To cut down divorce, the Episcopal Church plans to train prospective husbands and wives and give them full insight into the problems of marriage.

The question is: Will anybody get married after finding out all about it?

* * *

But doing away with matrimony will naturally tend to eliminate the divorce evil to a great extent.

* * *

NICE PEOPLE

This is Gus Bunger, public spirited garage mechanic, whose worthy effort to keep as many cars as possible off the highways has done more than any other one thing to relieve congested traffic conditions.

ANOTHER FILIPINO POET STRIKES LYRE

Sir—

A. Dodotero not only rising elevator boy in city town—

YOSEMITE.

O hail to illustrious Yosemite
That pour its waters so mightily
All damp with spray in night and daytime
On rocks that drink like empty sponge
O fine and mighty daytime!

—P. C. E. M.

* * *

Thought for today—

Half the world would just as soon the other half didn't live.

Today's Crossword Puzzle

By Eugene Sheffer

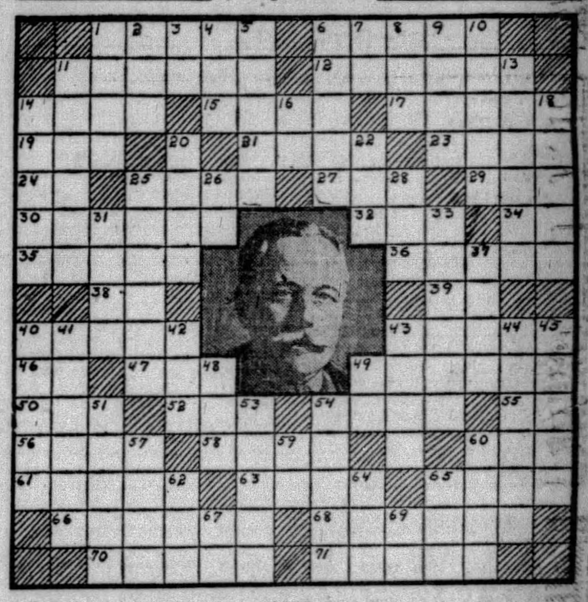

Today's photograph presents the Earl of Bemersyde, who was commander-in-chief of the British forces in France and Flanders from 1915 to 1919. Spell out his more familiar name in 58 Horizontal.

HORIZONTAL.

1—lukewarm.
6—reduce in value
11—pertaining to the sea
12—joined
14—ingrained
15—celestial body
17—theme for discussion
19—natural substance containing a metal
21—egress
23—transition stage in the formation of glacier-ice
24—Egyptian sun god
25—assert
27—black European beetle
29—youth
30—evergreen trees having oily fruits
32—twitching of the muscles
34—symbol for neon
35—at no time
36—alloy of copper and zinc
38—suffix: pertaining to
39—edged tool for chopping
40—suggestions
43—expel forcibly
46—ocean abbr.)
47—large body of water
49—eradicator
50—rend
52—s-shaped worm
54—entrance
55—note of the scale
56—crust formed on the surface of a wound
58—who succeeded Sir John French to the supreme command of the British armies in France in December, 1915?
60—deposit
61—more aged
63—malicious glance
65—head coverings
66—errors in printing
68—take note of
70—urged
71—irritate

VERTICAL.

1—allowance for waste
2—sea eagle
3—jumbled type
4—inches (abbr.)
5—restrain
6—ghastly
7—upon
8—humor
9—well-known English college
10—repulse
11—state of mind, as of soldiers
13—council chambers
14—non-metallic element
16—edge-tool for chopping
18—transfers
20—above
22—infant
25—avoids
26—plural suffix
28—mark with ridges
31—czar of Russia
33—neckcloth
37—central part of anything
40—equine quadruped
41—pendant mass of ice
42—perceive
43—Ireland
44—ointment of oil or lard with wax
46—cards having three spots
48—tree of the olive family
49—short for Edward
51—father: (Span.)
53—dish of green herbs or vegetables
54—one who acts for another
57—iceberg
59—that is (abbr.)
60—delicate openwork fabric
62—tatter
64—spawn of fish
65—masculine possessive pronoun
67—symbol for tellurium
69—symbol for tantalum

Herewith is the solution to yesterday's puzzle:

A	L	E	E							H	O	M	E	
W	A	R	P	S		O	W	E	N	H	E	R	O	D
A	V	A	I	L		D.				I	R	A	T	E
Y	E	S		Y		Y	O	U	N	G		T	E	N
	S	E	T								P	O	T	
L		R	O	B		O	R	E		C	U	R		P
U	P		A	L	E	X	A	N	D	E	R		S	O
R	E	A	S	O	N				O	N	S	E	T	S
I	T		T	O	S	S		R	E	T	E		Y	E
D		R	E	D		O	R	A		O	R	B		R
	P	E	R		Y	O	U	N	G		S	A	P	
R	A	T		G	E	N	T	I	A	N		R	A	P
A	R	I	S	E	N		T		R	E	P	I	N	E
M	E	R	I	T		D	E	W		W	A	T	E	R
A	D	E	N		M	O	D	E	L		W	E	L	T

(Copyright, 1929, King Features Syn., Inc.)

WHY PITTSBURGH IS GREAT
Its Diversified Industries Are Business Stabilizers

Pittsburgh Sun-Telegraph

BE A PITTSBURGH BOOSTER
To Your Friends in Other Cities

THURSDAY, AUGUST 1, 1929

Established 1927, by Pitt Publishing Co., Pittsburgh, Pa. President, William Randolph Hearst; Vice-President and Publisher, H. M. Ritter; Secretary-Treasurer, A. W. Clark; Associate Editor, C. W. Dansiger; Managing Editor, Royal Daniel, Jr.; Business Manager, J. A. Grant. Entered as second class matter at the postoffice at Pittsburgh, Pa.

National advertising representatives Paul Block, Inc., 247 Park avenue, New York; Palmolive Bldg., Chicago; General Motors Bldg., Detroit; Little Bldg., Boston; Guarantee Trust Bldg., Philadelphia; 518 Chancery Bldg., San Francisco.

The Associated Press is exclusively entitled to the use for re-publication of all news credited to it or not otherwise credited in this paper and also the local news published herein. All rights of re-publication of special dispatches herein are also reserved.

Jay-Walker, Watch Out, Mr. Clark May Arrest You

As one jaywalker to another, we can speak freely here, leaving out the company manners and getting right down to family conversation. James W. Clark, director of public safety, threatens to arrest us. Whatcha think o' that? Well you'd better think. We'd all better think. Mr. Clark is vexed at us. And not a bit to blame.

Here the traffic fixers have up and tricked out the town with a lot of pretty red, yellow and green lights to protect us (we?) jaywalkers, among others. Efficient, too, we have to admit. Gives us our turn to cross the street intersection and then gives the driver of a car his, alternating at intervals frequently enough to delay nobody unreasonably.

Now things are not like they used to be, when the car owner was one class and the pedestrian was another. Now we alternate in our character of car owner and pedestrian, which is high-hat for jaywalker. When we drive, we wonder why those on the street don't learn how to walk so they won't endanger their own safety—and ours. And when we walk, we just go ahead, no matter whether it is our turn or not. Giving the driver of an approaching car, who has the right of way, the heebie-jeebies, just as he will do when he leaves his car to become a jaywalker in his turn.

Now, we don't suppose Director Clark is personally concerned as to whether our limbs, et al., are employed by us to mar the beauty, if any, of an automobile he doesn't own, but we, as a community, insisted that he make rules regulating such things, and to employ devices to make them effective. He has done so, and we obey the rules if we like to and disobey when we please. Is that right? 'Course not.

So he is going to ask for an ordinance to provide for arrest and fines for jaywalking. It kind of seems up to us to reform.

This Changing World

Observation on Modern Deportment.

Will Durant is somewhat of a philosopher—at least he has taken the trouble to pass sweetmeats of philosophy to an enormous number of people. He translated the conclusions of the great world philosophers into simplified English, and his easy-to-read volume becomes a first seller in the non-fiction competition. He has written another volume called "Mansions of Philosophy," in which appears the following observation on modern deportment:

As it was the wealth of the Renaissance that led to its freedom, its license and its art, so it is the wealth of our day and place, far more than any literary revolt, that has substituted for the rigid moral code of the Pilgrims the gay laxity of emancipated souls. Our changed Sabbath, a day now not of rest and worship, but of wanderings and pagan joys unconfined, is a visible sign of our altered morals and our liberated lives.

DAY BY DAY

By O. O. McIntyre

HOLLYWOOD, Aug. 1.—In Hollywood, a fellow is often gauged socially as well as financially by the size of his swimming pool. Most residential sites are selected solely for their adaptibility in accommodating the expansive outdoor bath. It is the keystone of the movie mansion.

So far Tom Mix leads the pack with his two block long Roman pool with stately pillars and occupying the middle center of the Mix front yard. Its waters may be scented or completely emptied by pressing buttons at his bedside. The latter has often foiled crashing midnight bathing parties.

They cost from $10,000 to $50,000. Some are in delicate pink or blue tile and one has the face of its owner set in mosaic in the bottom. They are unbelievably magnificent not only from the streets but close up. At night they are flooded with softly tinted lights.

Bathing parties are a part of the Hollywood social eclat. Those at midnight are liveliest. There are floating rubber tables upon which butlers in bathing suits serve sandwiches and liquid refreshments. Jazz orchestras, too, often tread water while playing hot tunes.

In the old days they used to last until dawn with somebody dredged out and pumped with oxygen, but Hollywood grows circumspect. Its social leaders resent the Los Angeles sneering opprobrium of "motion picture society." This is a caste comparable to our "cafe society" in New York.

Pot shotting a wife's boy friend as he goes over the back fence, verandah gin guzzling and dope soirees have, of course, always been exaggerated in this community of get-rich-quickers, yet there were enough to spread-eagle the front pages. But Hollywood seems tamed, almost sedate, these days.

Among the show places of the movie stars most frequently pointed out by megaphonists of the yap wagons are the beach homes of Marion Davies at Santa Monica; Pickfair, the residence of Douglas Fairbanks and Mary Pickford; the new palace of Harold Lloyd, and the green Buster Keaton palace with its toiling steps.

* * *

The quick descents in Hollywood are the epitome of tragedy. I, for one, never pass the Wally Reid home without being befogged in depression. Hollywood has many such stark monuments to those snatched from the heights. Just now a pathetic figure is the widow of a well known star, who was left a half million. In two years she dissipated it in a riotous fling of extravagance. As I write she is nearing an accouchement and is a patient in the charity ward of a county hospital. Broke, beaten and discarded.

* * *

It is of unceasing interest to wait at the studio gates for film celebrities to depart in the evening. It is somewhat like stage stars leaving after the play. There is always a big circle standing in wide-eyed expectancy and nearly all are natives of Hollywood, where a movie star is and ever shall be the most interesting exhibit in the world.

* * *

Sunday morning offers another side of Hollywood. Everybody seems to go to church and most of them, quite naturally, are motion picture folk. Several of the big stars are church ushers and a big number not only attend the Sunday morning but the Wednesday evening services. At a tented revival a banner read: "Watch the devil take it on the chin!"

* * *

All Hollywood is on pins and needles as the result of the recent income tax exposures. Many turned innocently enough to a woman who was a reputed tax expert and were saved much money. Government ferrets nosed out startling discrepancies and indictments followed. Nobody seems to know what will happen next. One famous actor has suffered a complete nervous breakdown. He has made a huge fortune but if the government is upheld his assessments together with his fines and back interest will leave him insolvent. And that for one whose high income is for a few short years strikes Hollywood as being high-handed and ruthless. Just as it will the rest of the world.

* * *

Having named everything for movie stars—from soda waters to apartment buildings—Hollywood is formulating a plan to have everyone of its streets changed to names honoring cinema celebrities — and won't that be perfectly dandy.

(Copyright, 1929, by McNaught Syn., Inc.)

I See by the Papers -:- By T. E. Powers

(Copyright, 1929.)

Bible Passages

Be Gentle, Patient, Meek

(II Timothy 2; 19-26)

NEVERTHELESS the foundation of God standeth sure, having this seal, The Lord knoweth them that are his. And, Let every one that nameth the name of Christ depart from iniquity.

But in a great house there are not only vessels of gold and of silver, but also of wood and of earth; and some to honour, and some to dishonour.

If a man therefore purge himself from these, he shall be a vessel unto honour, sanctified and meet for the master's use, and prepared unto every good work.

Flee also youthful lusts; but follow righteousness, faith, charity, peace, with them that call on the Lord out of a pure heart.

But foolish and unlearned questions avoid, knowing that they do gender strifes.

And the servant of the Lord must not strive; but be gentle unto all men, apt to teach, patient.

On meekness instructing those that oppose themselves; if God peradventure will give them repentance to the acknowledging of the truth;

And that they may recover themselves out of the snare of the devil, who are taken captive by him at his will.

Worst Story I Have Heard Today

By WILL ROGERS.

A BIG pugilist was riding around town in a car about as long as a Zeppelin, and a taxi driver with a fare was trying to get by. The fighter's car bumped into the taxi.

"See here, you big stiff, ain't got no sense?" says the taxi driver. "You better mind your business and keep on your own side of the road! Where do you think you are? Garden Plain?"

"Say," says the fare, "do you know who you've been sassing?"

"No, but he's some swell pinhead."

"That's Soandso, the famous fighter. He's knocked out 50 champions."

"Yeah? Well, that's all right. He never fights for less than five hundred thousand bucks, does he?"

Isn't It So?

The less some people have to say the more difficult it is for them not to say it.

* * *

If there is one time more than another that a woman should be left alone with her thoughts it is when a passing vehicle splashes mud on her new gown.

EXIT, POINCARE

By Herbert Kaufman

THE last of the old war-horses, Poincare, spent but still triumphant, doffs his chafing harness and retires to private life.

SALUTE, as he passes. There blinks the final star in the VASTEST tragedy that humanity shall EVER suffer.

Time, strain and fickle nations have called the rest to their graves—or their humiliations.

Of all the LEADERS in the Great War, he ALONE held place and pace from the first blow to the last gesture of aftermath.

Every one of the English, American, Russian and Italian statesmen, in office during the conflict or through the immediate period of readjustment, has meanwhile dropped or lost the REINS of AUTHORITY—not to mention the score of SUCCESSIVE confreres who CRACKED under lighter responsibility than his.

WILSON, Asquith, Orlando and Lansing are DEAD. Earl Grey hasn't held a portfolio in nigh a decade.

Lloyd George, once Britain's "man of the hour" and her ACE at Versailles—for six bitter years has played deuce roles in the peace deck.

News columns scarcely remember WHAT pilots stood on Belgium's storm-wracked bridge. And even CLEMENCEAU'S dramatic figure begins to fade from the cables.

What memoirs this man could write?

History will be cheated of the most important revelations at SINGLE command, if the secrets in the Pandorean brain REMAIN locked to posterity.

Since 1914, he sat in the very center of a web in which universal affairs were commonly entangled.

All the actualities, the by-plays—the finesses, the conspiracies of power and expediency—the dissensions and compromises—prior, during and after Armageddon, are of his PERSONAL knowledge. And his SOLELY.

THE published papers of Colonel House, Asquith's recollections and a flood of posthumous documents are necessarily incomplete records—left by intermittent factors in an adventure of which we have merely such truths as censorship and policy GRUDGINGLY released.

Poincare is the MASTER-KEY through which we may hope to solve the mysteries sealed by conference, Chauvinism and past emergency.

Imagination stands on tip-toe, awaiting announcement of his autobiography, and a chance to watch Serajevo, the collapse of Czarism, the dethronement of Constantine, the Italian question, the Bolshevist coup, the Fourteen Point wrangle, the Balkan situation, Locarno and the Ruhr occupation through his omniscient eyes.

HOW shall he analyze Wilson, and what place will he accord Pershing and Bliss?

Shall we at last learn where French ESPIONAGE spread its network?

But bide in patience. It MUST come to pass. They ALL do it.

Caesar INVARIABLY paints his own portrait, and Napoleon never entrusts his picture to a LESS captious artist than himself.

When did a Pharaoh leave the erection of a monument to successors?

Genius and celebrity fear nothing so much as MIS-INTERPRETATION.

Depend upon it, Poincare will follow suit and leave a carefully measured and full-sized footprint on the field of battle and the steps of the QUAI d'ORSAY.

Pray that he won't be TOO reticent.

(Copyright, 1929, by Daily Mirror, Inc., and Herbert Kaufman.)

LISTEN, WORLD!

By Elsie Robinson

MAMA is always scolding little Bobby, aged 3.

Bobby's a bad boy," says mama. "Mama won't love you any more—mama won't kiss you."

Whereupon Bobby breaks out in loud yells of distress—shrieks for a kiss.

"See how he loves me," says mama. "The very thought of not kissing me breaks his little heart."

Young Mrs. Foster, bride of six months, makes frequent scenes with her husband. Pouts, threatens to go home to mama.

Then Fred throws a fit. Buys her candy and flowers, phones her half a dozen times a day, offers to do anything she asks.

"That man just adores me," says young Mrs. Foster complacently, coming at last out of her tantrum.

Some day little Bobby isn't going to yell with distress when mama refuses to kiss him. He will go on doing exactly as he pleases and let her rave. Some day Fred Foster will not crawl into the dog house when wife pulls her act. Instead, he'll stay down for a little game with the boys or a little dinner with the girls and let her tell her troubles to the furniture.

YOU CAN STRETCH ELASTIC JUST SO OFTEN.

THEN IT LOSES ITS BOUNCE. SO DO EMOTIONS.

Emotions are mysterious things. We do not yet understand exactly how or why we feel love, hate, fear or anger, but we do know that there are definite chemical and mechanical reactions which control our emotions.

We know that emotions can be aroused to give great joy or great discomfort. They can be "stretched" as elastic is stretched—

BUT THEY CAN'T BE STRETCHED TOO OFTEN.

With each abuse emotions respond a little less easily—loses a bit of their bounce. Presently there is no bounce left to lose.

Little Bobby is terrified at the thought of losing his mother's kiss—now. But with each threat he grows a little less terrified. It will begin to dawn on him that he can exist without mama's kisses. When that day comes, mama's stock will take an awful slump. And what goes for little Bobby, also goes for big Fred.

EMOTIONAL CONTROL NEVER LASTS LONG.

It's hard for women to realize this.

Most women develop the heart at the expense of the head.

They do not THINK their way through like—they FEEL their way through.

They live in their own emotions—they influence other people through emotions. And they cannot understand why that influence gradually loses its strength.

Never has the emotional appeal rated less than it does today. The human race is learning the value of control—of directed intelligence. It is beginning to realize that people who fume and fret and sob and storm their way through situations are not really grown up. They are savage children. So the Pout and the Peeve, the Tiger and the Threat are no longer big medicine. They have been thrown into the discard. THEY HAVE LOST THEIR BOUNCE.

(Copyright, 1929, King Features Syn., Inc.)

The Rhyming Optimist

By ALINE MICHAELIS.

Ancient Pottery

THIS pitcher stands a bit awry
Its colors over-bold,
Its sky more blue than heaven's sky;
Its flowers too red, too gold.
The platter has uncertain lines
That mar its symmetry;
Too bright the outline which defines
Mountain and lake and tree.
But with what patient hands they wrought,
Who shaped this stubborn clay
Into the pattern of their thought
In that long-vanished day?
In spite of all that might evade
Art's dreams in Earth's far youth,
Each faulty hue and line betrayed
Their groping for the truth!

WORDS OF THE WISE

Study a people apart from its cities; it is only thus that you can know it.—Rousseau.

Praise, the fine diet which we're apt to love,
If given to excess doth hurtful prove. —Oldham.

If hero means sincere man, why may not every one of us be a hero?
—Carlyle.

He who seeks the mind's improvement,
Aids the world in aiding mind.
—Swain.

THE HEARST PAPERS DEMAND FOR AMERICA

1—SCHOOLS—MORE schools—BETTER schools—MORE ADEQUATE and more MODERN school buildings; the best TEACHERS and the best COMPENSATION for teachers; a SCHOOL SEAT and a LIBERAL EDUCATION for every child in America, native or foreign born.

AMERICA is the great melting pot of the world, and the product of the melting pot must be competent, educated, loyal, moral AMERICAN CITIZENS.

That is America's duty to itself and its contribution to the social organization.

2—No politics in the schools, no race antagonism in the schools, no religious prejudice in the schools.

THE schools are for all children; and all the children should there be taught and trained and graduated in that KNOWLEDGE WHICH IS POWER and in an enlightened understanding of AMERICAN PRINCIPLES AND IDEALS.

THE government of a Democracy reposes in the hands of the people, and the success of that government, the progress, the prosperity, the perpetuation of the nation depend upon the EDUCATION of the people, and the ABILITY OF THE PEOPLE TO GOVERN.

SCHOOLS are the foundation stones of the republic. Make them STRONG and SOUND and SUFFICIENT.

The British Welcome Ford

And Some of Them, WISELY, Approve Protection for Workmen and Industry.

EDSEL FORD AND HIS SON IN ENGLAND.

This picture, published in the London Bystander, is called by the editor "The most important photograph of the general election."

The photograph was taken about election time, before the votes were cast, giving victory to the Labor party.

The London editor thinks that this photograph, meaning high wages for thousands of British workers, the most important feature of the election.

The coming of Henry Ford to Great Britain, building gigantic factories, recently inaugurated by his son, has made "free trade England" realize that there is something in protection.

This is what the British editor prints under the photograph that you see here:

"Above are seen Mr. Edsel Ford, son of Mr. Henry Ford, and himself said to be worth over fifty million pounds sterling, and his little son Henry, sitting on a pillar of concrete. The photograph was taken a few days ago at Dagenham, Essex, where Mr. Edsel Ford, with a silver spade, cut the first sod of the new Ford factory. This factory is expected to manufacture 200,000 vehicles per annum and to employ 15,000 men. At the lowest computation the weekly wages bill will be 75,000 pounds.

"Thus, behold fruits of the Conservative policy of Safeguarding. If it were not that Ford cars from America have to pay 33 1-3 per cent ad valorem tax, Mr. Ford would continue to dump his cars from America and British workmen would get nothing.

"The Labor Party, who promise everything and will produce nothing except a gigantic dole system, are committed to repeal the McKenna Safeguarding Duties, with the result, as Sir Henry Austin, of Austin Cars, says, will probably lead to the closing down of his factory, which employs 11,000 hands, plus clerical and other staffs.

"Here, then, is a concrete example of Conservative policy for the welfare of the working classes. Free Trade in manufactured articles will ruin the workingmen and drive capital away."

Thanks to Ford 15,000 British workers were put to work at $5 a day or better, a new kind of wages for Great Britain. Every week 15,000 British workmen's families will have $375,000 to spend, $19,500,000 a year, and they will have Saturday and Sunday to themselves under the Ford 5-day week.

No wonder the British editor approves the duty on foreign made automobiles since it compels Mr. Ford and Mr. Sloan, head of General Motors, to establish factories and pay wages in England.

The editor remarks that a great British automobile maker might have had to close down his factory if it were not for tariff protection.

Unless he can compete with American methods, that automobile maker may have to close down anyhow. You can't run an old-fashioned factory in competition with the American style of production, where the material goes in at one end and rolls out under its own power at the other, and where tens of thousands of workmen stand in their places, no "lost motion," the work passing in front of the men who attend to it as it comes in front of them.

The British editor says "Edsel Ford, son of Henry, is worth 50 million pounds sterling," about $250,000,000 of our money.

It isn't likely that there is any actual division of the Ford property, although Henry Ford might easily have handed his son, and his grandson, too, for that matter, $250,000,000, as it has been his custom to keep between four and five hundred millions of cash on hand.

The Ford Company in America, that owns all the stock, is run by three directors, Henry Ford, Mrs. Henry Ford and their son, Edsel Ford, who hold directors' meetings at the breakfast table.

The new Ford car seems to be moving. Henry Ford announced that in 13 months he built the first million Model A cars. He completed the second million last Wednesday, in a little more than six months. He expects to build the third million in less than six months.

Two million cars a year, with a profit of only $50 on a car would be $100,000,000 a year, 5 per cent on $2,000,000,000. That would be enough for a family that live modestly.

ONCE OVERS

By J. J. Mundy

MR. MARRIED MAN, you may think your wife is not particularly interested in what you do with your money, as long as you provide what she needs and what is required for the home; but if she is the right kind of a wife, she is interested in all your undertakings.

As life partner, your wife has a right to know when you make investments, and she should be consulted before you do so.

It is easy to forget that your wife is an equal partner with you in all you make and all you possess.

Why should you feel that what you do with your money is none of her business, as long as you provide for her and your family?

In many families there is a common bank account—one on which the wife has the same right as the husband to draw.

This is a fine plan, providing each is equally economical.

But it does not work well where one works to save and the other to spend.

Another plan is for the saving member of the family to handle the money.

This is a wise course to follow, and if adopted by all couples would result in accumulating more rapidly—or, at least, keep their income more than their debts.

(Copyright, 1929, International Feature Service, Inc.)